438
Ab3
Cop 2

LIBRARY
CURRENT SERIAL RECORD
MAY 23 1951
U.S. DEPARTMENT OF AGRICULTURE

# THE ABERDEEN-ANGUS JOURNAL

ESTABLISHED 1919

DEDICATED EXCLUSIVELY TO THE IMPROVEMENT OF THE WORLD'S GREATEST BEEF BREED

Volume 32 Number 9 March, 1951

# Star Studded King of *all* Sires

## Quality *and* Performance *are* His Keynotes

# Eileenmere 500

the 1946 International Grand Champion Bull

## He has Sired the

1946 International Grand Champion Female—BLACKCAP TOLAN 150th
1949 International Grand Champion Bull—EILEENMERE 1032d
1950 International Grand Champion Bull—EILEENMERE 1050th
The First Prize GET of SIRE at the International for the years 1946, (We did not show in 1947), 1948, 1949 and 1950.

## At Auction in 1950

He sired the TOP SELLING BEEF FEMALE, he sired the SECOND TOP SELLING Aberdeen-Angus Bull. He has sired the First Prize Group of 3 Bulls and Group of 2 Bulls at the International for three years straight.

## Now in Service

At Our Farms are TWO INTERNATIONAL GRAND CHAMPION BULLS. Both bred on the farm. No other breeding establishment has bred and shown as many International Grand Champions as this herd has produced.

## Watch for the Cattleman's Holiday Sale this Fall

We will sell 50 Head of the Best cattle we have produced. Added feature John and Tex will sell 100 head of their own cattle that night.

J. B. McCORKLE, Sale Manager

## A Large Number of Young Bulls for Sale at this time

VISITORS ALWAYS WELCOME

# J. Garrett Tolan Farms Pleasant Plains, Illinois

# KINLOCH FARM

## ANOTHER GOOD SON of EILEENMERE 1029th

## KINLOCHMERE 9th 1177684

**Has Been Purchased By**

## ELMER and ARTHUR LOWE

**North Wilkesboro, North Carolina**

**This good, deep, thick, straight-lined and breedy looking son of EILEENMERE 1029th has been purchased by Elmer and Arthur Lowe, of North Wilkesboro, North Carolina, for use as their principal herd sire. You can see in this photograph that KINLOCHMERE 9th has the style and masculinity which characterizes the sons of EILEENMERE 1029th. Our thanks and best wishes to the Lowe Brothers.**

*Please Note Our Consignments to the Following Sales*

**March 26—At the Mid-Atlantic Sale, Greensboro, N. C.**

- **A good son of WHITNEY BANDOLIER**
- **A bred heifer, a Pride of Aberdeen, well along in calf to a grandson of BLACK BARDOLIER**
- **A Blackcap cow with heifer calf at side by WHITNEY BANDOLIER and rebred—a real 3-in-1 package**

**April 9—At The Orange District Sale, Orange, Va.**

- **A very promising son of WHITNEY BANDOLIER out of one of our top producing cows**
- **A good Blackcap daughter of WHITNEY BANDOLIER, selling open**
- **Another daughter of WHITNEY BANDOLIER, an Erica, out of an exceptionally well bred cow—sells bred to EILEENMERE 1029th**

**April 21—At The Fredericksburg District Sale, Fredericksburg, Va.**

- **2 good sons of WHITNEY BANDOLIER**
- **3 daughters of AMANDALE'S BANDOLIER 12th, a Barbara, an Eline and an Eastern Erica**

## KINLOCH "QUALITY FOUNDATION" SALE, TUESDAY, OCTOBER 23d

## Mr. and Mrs. Lee D. Butler, *Owners*

**28 Miles south of Fredericksburg on Route 17**

**LYLE DUNCAN, Cattle Manager**

## SUPPLY, VIRGINIA

## Table of Contents for March, 1951


Aberdeen-Angus Bulletin ..... 68
All Records Fall at Perth ..... 65
An Outstanding College Herd ..... 58
Blacks "Go West" for Breeding Tests ..... 49
Blacks hold Ft. Worth Spotlight ..... 50
Bread and Butter Blacks ..... 60
Chicago Market ..... 71
Coming Meetings ..... 150
Coming Sale Dates ..... 148
Editorial ..... 74
Foreign News ..... 114
Good Pastures are Necessary to the Most Profitable Production of Live Stock ..... 57
He Started with Good Ones ..... 54
Houston's Dispersion Sale ..... 138
Junior Breeder ..... 72
Letters to the Editor ..... 136
Lone Star News ..... 116
New Record Made at Penney & James ..... 76-K
Oxbow Dispersion ..... 94
President's Letter ..... 70
Repeat Winners at Houston ..... 76-T
Show and Fair Dates ..... 150
South Dakota Sale ..... 116
Southeastern Regional Sale ..... 142
Southwestern Exposition ..... 104
Straight from the Shoulder ..... 64
Supplies and Novelties ..... 76-V
Strong Demand Opens Iowa Sale Season ..... 56
The Exchange ..... 150
Those Nefstead Blacks ..... 52
Twenty Five Years Ago ..... 137
Youngster makes Coast to Coast Flight ..... 140
Washington Flashes ..... 66

Index to Advertisers—153



# The Famous "29th" Ever Prince of Sunbeam *Both Sired by*

# Black Prince of Sunbeam

The Dam of EVER PRINCE—
ERALINE E. of SUNBEAM 486149, out of ERALINE E. 4th 452679.
We brought EVER PRINCE to Kansas in 1940.

"PRINCE SUNBEAM 305th 947326—This good son of PRINCE SUNBEAM 29th is now in heavy service at Sunbeam Farms. A young Bull that is sure to make many friends. . . . Prince Sunbeam 305th is siring very outstanding calves and we consider him one of the very top sons of the 29th in service at Sunbeam Farms."

PRINCE SUNBEAM 579th sold to Angus Valley Farms, Tulsa, Oklahoma, for $27,000.00 January 22, 1951, is a full brother to the "305th". A 14 month-old son of the 305th sold to Ralph L. Smith, Chillicothe, Missouri, for $9,000.00.

EVERY BULL IS 50% COW—HIS MOTHER

Dam of PRINCE SUNBEAM 305th 947326 and "579th" 1185748, ERALINE of SUNBEAM 596051, out of ERALINE E. of SUNBEAM 486149, the dam of EVER PRINCE of SUNBEAM.

EVER PRINCE sired BEEFMAKER 34th 767266 and BEEFMAKER 21st 657267. Four sons of BEEFMAKER 34th now head our Herd Bull Battery assisting the 21st Senior Sire.

Maybe BEEFMAKERS could also help you. We have been using the "ERALINE" Blood ten years. ERALINE E. 5th 484244 is also in our herd.

## C. E. REED, 4114 E. Central Ave., WICHITA 6, KANSAS

Telephone No. 68313 Residence; No. 53868 Farm

1951

## The Aberdeen-Angus Journal

WEBSTER CITY, IOWA

FRED HAHNE....Editor, Publisher, Business Manager
RICHARD H. HAHNE....Assistant Publisher
GAY QUAMMEN....Advertising Manager
JEAN BRANDRUP....Assistant Manager
COLIN KENNEDY....Managing Editor
MARY JANE WICKS....Junior Editor
HENRI FJETLAND....Art Director
JAY RICHTER....Washington Flashes
NEIL SKAU....Chicago Markets
OTTO V. BATTLES....Contributing Editor
Los Olivos, California

E. H. ANDERSON....Missouri and Southwest
Chillicothe, Missouri
W. M. BARTON....Buffalo 2, N. Y.
421 Chamber of Commerce Bldg.
M. W. BONEY....Iowa, Nebraska, Minnesota, Dakotas
Box 740, Storm Lake, Iowa
H. H. JAMES....Illinois, Indiana, Wisconsin
104 N. Court, Pekin, Illinois

Entered as Second-class matter October 25, 1919, at the Post Office at Webster City, Iowa, under act of March 3, 1897.

Subscription price to all points in United States $2.00 per year; Canada, $3.00 per year; all other foreign points $3.00 per year.



Copyright 1949
By The Aberdeen-Angus Journal


## Our Cover Picture

Some of the good cows of the breed on lush winter pasture is the subject of this month's JOURNAL cover. The scene is at Essar Ranch, San Antonio, Texas. Owner Tom Slick and Manager Paul Keesee have given a lot of thought to range management and improved grasses, as well as building up a powerful herd.

Also located on the 4,000 acre Essar Ranch is the internationally known Southwest Research Institute.

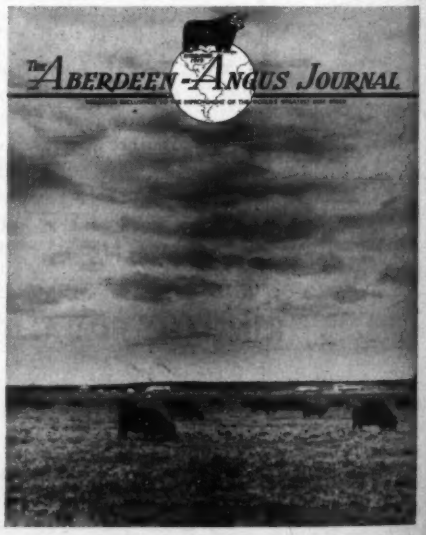

# WHAT! NO DISEASES?

That's right. Everything is hotsy-totsy here at Hideaway — everything and everybody on the up and up. No diseases of any kind — not even mental. This applies to all of our farms, and we don't have to rent any on the outside to house our suspects.

But we do have calves. Man! Oh, man — what a flock! They sure are easy on the eyes, and they are the right kind. We don't have to make excuses for them and tell the visitors they'll grow out of this or that. Don't take our word for it. Just listen to the boys who want to buy them. They want to buy them right now — don't want to wait till they grow up and are put in our next sale. It sure makes us feel good.

In the meantime several of our younger bulls are beginning to prove themselves, and in the right direction — and that doesn't make us feel bad either.

◆ ◆ ◆ ◆ ◆ ◆ ◆ ◆

As usual, we attended the Sunbeam sales circuit, and what a stemwinder that was! Congratulations to Messrs. Fullerton, Walker, and Cotton. Oh, yes! We couldn't say no, so we own some more cows.

◆ ◆ ◆ ◆ ◆ ◆ ◆ ◆

If you are touring around in the East this summer, drop by and look us over. You'll like what you see.

**HIDEAWAY CATTLE MAKE GOOD FOR THEIR NEW OWNERS**

Alton G. Taylor
Manager
Hideaway Farm

THE WILLMEN COMPANY
William G. Mennen
President
345 Central Ave., Newark 4, N. J.

C. R. McDade
Herdsman
T'Other Farm

# Fooks Angus Farms

CAMDEN ARKANSAS

## *Last Call* for Our First Annual Sale!

# Monday, March 26th, 1951

**Sale to be held at the ARKANSAS LIVE STOCK FAIR GROUNDS, LITTLE ROCK ARKANSAS.**

*Featuring the* **Get** *of*

**Prince Revolution A Bar A**

**Reserve Champion of the 1946 National Show and Sale where he sold for a record price for a calf his age, $13,500.00.**

*and the* **Service** *of*

**Prince Eric 4th of Sunbeam**

**Twenty-five daughters of Prince Revolution A Bar A sell bred to this full brother to the $100,000.00 Prince Eric of Sunbeam.**

## 9 Sons, 1 Grandson, 25 Daughters and 4 Granddaughters of Prince Revolution A Bar A

*Also,* 2 Daughters of *Prince Eric 2d of Sunbeam;* 1 Daughter of *Prince Sunbeam 322d;* 2 Daughters of *Oak Ridge Evermere 41st;* 1 Daughter of *Ankonian;* 1 Daughter of *Eileenmere 602d;* 1 Daughter of *Elbor of Lonjac 4th;* 1 Daughter of *Repeater of Wheatland 11th;* and 1 by *Jahn Eric.* Just a very limited supply of our highly illustrated Sale Catalog for mailing, write for your copy today. Do Not Delay.

**Get your name on the mailing list for this event—address**

**The Aberdeen-Angus Journal, Box 238, Webster City, Iowa**

**Sale Headquarters—MARION HOTEL, LITTLE ROCK, ARKANSAS**
**for your reservation please write B. T. FOOKS.**

**JIM ALLEN, Manager** **ARTHUR FERGUSON, Herdsman**

# For Profit Buy the Better Ones

**Today the inferior kind are even making a profit—there is that good a demand for live stock. But, who is it that has the two, three and four thousand dollar sales? It is the breeder who offers the better kind of cattle, better individuality, better sires, and better strains from better Cows. GLENCARNOCK has the Cow herd, the herd Bulls, the tribes, that merit attention, and the Calves we can show you are truly the correct type for breed improvement.**

## *Now in Service,* Our Junior Herd Bull

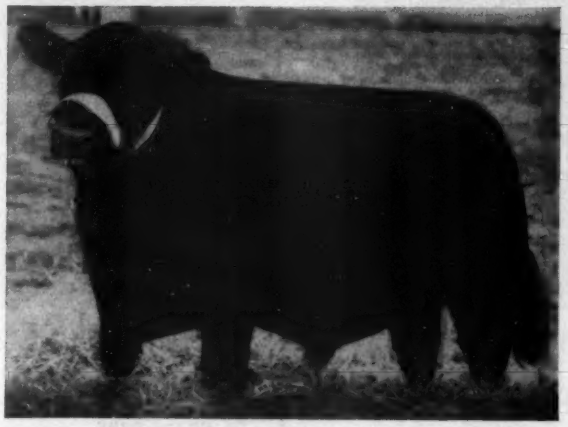

## Raona's Prince 11th

| | | | | |
|---|---|---|---|---|
| Sire: PRINCE BURGESS of LAKEWOOD 2d 846744 | Prince Sunbeam 19th 599702 | Black Prince of Sunbeam 504521 | Black Peer of St. A. | |
| | | | Pride 17th of Sun | |
| | | Erica Marlene 8th 398328 | Erwin Marshall | |
| | | | Erica Entella 8th | |
| | Miss Burgess 128th 581288 | Revelation 11th 437352 | Revolution 7th | |
| | | | Blackcap Empress 3d | |
| | | Miss Burgess of Glyn Mawr 23d 475087 | Elgon Marshall 2d | |
| | | | Miss Burgess 11th | |
| Dam: COLLEGE PRIDE 67th 706948 | Revalloch of Sunbeam 521892 | Revolution of Sunbeam 468380 | Revolution 100th | |
| | | | Elga Marshall 9th | |
| | | Miss Ballindalloch Sunb. 10th 418631 | Playman of Sunbeam | |
| | | | Black Pud. 5th of S. | |
| | College Pride 32d 458287 | Barmere of Leamoor 377859 | Englemere 330613 | |
| | | | Baretta of Leamoor | |
| | | College Pride 22d 426286 | Prince 3d of Quality | |
| | | | College Pride 10th | |

## If you want Something Better

**Maybe you need a few excellent Heifers, bred, perhaps, to a top young Bull. Well, just watch this page. We are about to offer a nice group of choicely bred Heifers bred to RAONA'S PRINCE 11th. Remember, we know the kind of Cows these Heifers come from, the kind of Bulls they're sired by and the strains of the breed that are both popular and profitable. They are the something better.**

## Come and See for Yourself

**Don't take our word for it—see the Heifers at your convenience, check their tabulated pedigrees. And, by the way, if you need a HERD BULL that will do, we are able to offer you one that is bred to sire the better kind of Calves.**

# Glencarnock Stock Farms

*"Constructively Bred for Breed Improvement"*

JAMES W. McGREGOR, owner — ADA, MINNESOTA

# *Presenting* A Pair of "Rookies"

## Signed up for Service on Our Herd Bull Team for 1951

### Great Oaks Bardolier 1158510

| | | |
|---|---|---|
| Sire: VICTOR BARDOLIER G. R. | Black Bardolier | Bandolier of Anoka |
| | | Black Bardella |
| | Ruth 4th of Maple Grove | Beau Burgess |
| | | Ruth 3d of Maple Grove |
| Dam: QUEEN 3d of PEACE | Bandolier of Anoka | Blkbd Bandolier of Page |
| | | Barbara McH. of Anoka |
| | Queen 2d of Peace | Perfection Marshall 2d |
| | | Queen Nina 2d |

A Bandolier-Bardolier bred bull of excellent individuality. Being sired by a son of Black Bardolier and out of a daughter of Bandolier of Anoka, makes him a close descendant of the two great bulls who were largely responsible for the great popularity this line of breeding has enjoyed for the past decade.

Great Oaks Bardolier was shown at a few shows last season as a senior yearling. He stood Fifth at the strong All-American Futurity Show, Second at the Ohio State Fair, the Michigan State Fair and The Canadian Royal Winter Fair in Toronto. We are fitting him to fill the two-year-old spot in our 1951 show herd.

As his picture suggests, he is extremely straight and true in his lines, deep in his body, short legged, and has a near perfect set to his legs. We have at least a dozen cows safe in calf to him. We think they should be good individuals and we know they will be well-bred. Watch for him at this season's major shows and for his calves in future Great Oaks show herds and sales.

### Great Oaks Bar Rosemar 2d 1258421

| | | |
|---|---|---|
| Sire: GREAT OAKS BLACKMAR 8th | Bethel Black Mar Jr. | Bethel Black Mar |
| | | Bethel Mignonne 2d |
| | Blackbird of Prospect 2d | Bandolier of Anoka 10th |
| | | Blackbird McGregor 14th |
| Dam: BARBARA ROSE of WOODHOLME | Bandolier of Anoka 34th | Bandolier of Anoka 20th |
| | | Barb. Rose of Anoka 23d |
| | Barbara Rose of White Oak | Bandolier of Anoka 10th |
| | | Bar. Rose of Maple Lane |

One of the "high spots" in the Great Oaks show barn. This bally-headed youngster was the senior bull calf in our show herd this past season. He stood Third at the great Futurity Show, Second at the Ohio State Fair, First at the Michigan State Fair, Second at the Toronto Canadian Royal, and Second at the 1950 International, next in class to the Junior Champion. Of course he will be shown as a senior yearling this year and he should do well for himself and the herd whose banner he helps to carry.

A glance at his extended pedigree below will show he descends from the famous Anoka Barbara Rose line of females that has produced so many great show and breeding bulls in the Edwards Brothers herd, including Bandolier of Anoka 6th, the 1937 International Grand Champion Bull.

We have just started using him and he will be mated to some eight or ten good females this spring, before we start pushing him for the summer shows. With the wealth of breed character he carries in his front end it would be difficult to imagine him siring the wrong kind. Watch for him on the show circuit this summer and fall.

*Remember the Third Annual Bandolier Review Sale, October 1, 1951*

• • •

# Great Oaks Stock Farms

## Rochester, Michigan

HOWARD L. McGREGOR, Owner
ROBERT W. WILLIAMS, Manager

*This is a Futurity Herd*

Herdsmen { JOHN SHERIDAN, CHARLES DULZO

# Raona Farms

HOME of the BREED BUILDERS
on ROUTE M-47
WILLIAMSTON — MICHIGAN

*Presenting* **Raona's**

## "Calf of the Month"

*Another Splendid Heifer . . .*

## Queen 18th of Raona

**Calved January 14, 1951**

| | | | |
|---|---|---|---|
| Sire: RAONA'S BARDOLIER 65th 1154197 | Raona's Bardolier 2d 681777 | Black Bardolier 480883 | Bandolier of Anoka 462299 |
| | | | Black Bardella 460791 |
| | | Juara Erica 33d 594895 | Elluna's Revolution 2d 435717 |
| | | | Juara Erica 8th 490186 |
| | Hother's Pride Nubbins 723690 | Evader's Quality Bardolier 612551 | Evesback Evader 534359 |
| | | | Key of Faith 545131 |
| | | Andelot Pride Alban 607175 | Glencarnock Buxton 457272 |
| | | | Pride Alban Elect 551832 |
| Dam: ADA QUEEN L. 35th 727542 | Prince Bell Boy of Ada 603273 | Master Bell Boy 544391 | Bell Boy M. K. 459602 |
| | | | Blackcap Empress M. 12th 455503 |
| | | Princess Jet 2d of Ada 445117 | Revolution Blackcap 413704 |
| | | | Princess Jet L. 2d 391075 |
| | Ada Queen L. 19th 523968 | General of Ada 483257 | Earl Eric Glencarnock 3d 438120 |
| | | | Barbara Montrose 438160 |
| | | Ada Queen L. 5th 438452 | Bessie's Blackcap 2d of Page |
| | | | Ada Queen L. 301249 |

**This little lady could become great. Her sire is a Bull we consider to be one of, if not, the top son of RAONA'S BARDOLIER 2d; and her dam has proven to be a very good producer. In fact, three half sisters to this little lady (all from the same Cow) are in the herd—and this one may stay here, too. The only one ever offered for sale went into the 1947 "Breed Builders" Sale and sold at $4,100.00 to Schmidt Brothers, of Delmar, Iowa.**

## *Look for these* "Calves of the Months"

**When you visit RAONA, ask us to show you the January, February, March selections. We may have other Calves that will appeal to you more—or you may agree with us on the choice we have made for different months.**

**VISITORS WELCOME**

## RALPH and ONA B. WADLEY, owners

**RAY SMITH, Manager**
**R. F. D.**
**WILLIAMSTON, MICHIGAN**

**930 Roxburg Road**

## East Lansing, Michigan

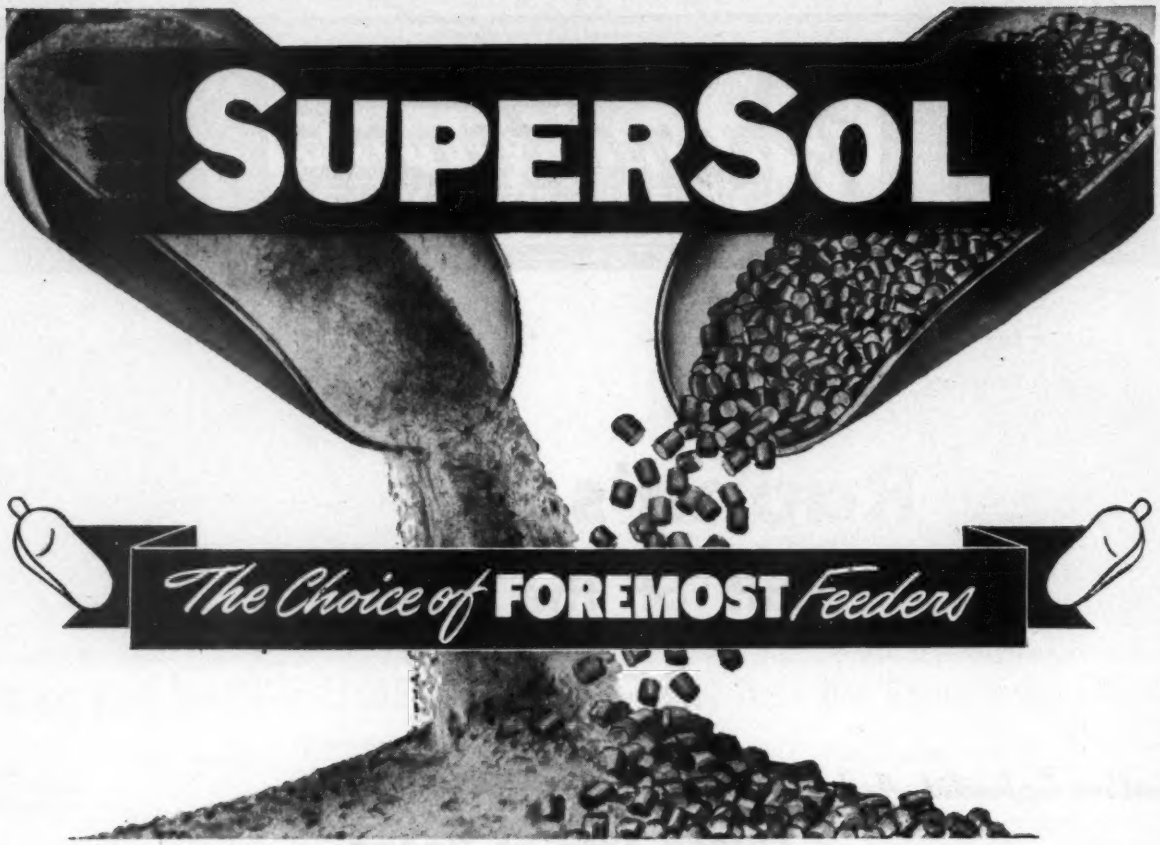


Feeders of fine livestock, who have checked results, continue to use B-F SuperSol . . . the high-protein, high-vitamin feed supplement. Invariably, results have been excellent.

SuperSol is equally valuable in feeding dairy cattle . . . fattening beef cattle . . . or finishing show cattle. It helps build a healthier, more productive, better paying herd.

Just feed SuperSol with your farm-grown grains. It gives you an economical, balanced ration. And the results you get will show why SuperSol has become the "Choice of Foremost Feeders" everywhere!

Available in pellet or granular form.

**FREE!**

This booklet tells what SUPERSOL will do for your livestock!

*Write*

FEED DIVISION
**BROWN-FORMAN**
DISTILLERS CORPORATION
at
LOUISVILLE IN KENTUCKY

**BETTER B.F. FEED**
BROWN-FORMAN
**SUPERSOL**
**FEED SUPPLEMENT**

**PROVIDES**

*true* VITAMIN A
VITAMIN D

B-GROUP VITAMINS
RIBOFLAVIN, THIAMIN
NIACIN, CHOLINE, PYRIDOXINE, PANTOTHENIC ACID, p-AMINOBENZOIC ACID
BIOTIN, FOLIC ACID

FATS and PROTEINS
CALCIUM, PHOSPHOROUS
and ESSENTIAL TRACE MINERALS

*plus* **VITAL PRODUCTIVE FACTORS**

# *Warner Grove Farms . . .*

**"Buckeye Blacks are Better"**

*A Breeding Herd of* **Select Blood Lines** *and Individuality*

# Ballindalloch Blackbirds

## Foundation Females and Their Produce, the Breed Improving Type

**Hilldale Briana 12th 638686**
Calved May 24, 1941
(Bred to EILEENMERE M. B. 777th)

- Sire: CRESWELL PRIDE GENERAL 535076
  - General 2d of Page 460698
    - Revolution of Page 11th 407252
    - Genevette of Ballindalloch 428990
  - Revolution's Pride 4th 453556
    - Revolution of Page 11th 407252
    - Paprika Pride 354282
- Dam: HILLDALE BRIANA 5th 441383
  - Emulate 353893
    - Balatum 166769
    - Elaine 3d of Maisemore 324073
  - Hilldale Briana 3d 359759
    - Bingno 259779
    - Hilldale Briana 280810

**Blackbird W. G. 6th 836933**
Calved February 17, 1945

**Blackbird W. G. 9th 892326**
Calved January 1, 1946

**Blackbird W. G. 21st**
Calved May 12, 1950

- Sire: GENERAL BLACK C. S. 625344
  - General of Page 452594
    - Revolution of Page 11th 407252
    - Genevette of Ballindalloch 428990
  - Betty Black of Don Head 594755
    - Blackbird Bandolier of Page 414212
    - Black Betty 3d of Ballintomb
- Dam: HILLDALE BRIANA 12th 638686
  - Creswell Pride General 535076
    - General 2d of Page 452594
    - Revolution's Pride 4th 453556
  - Hilldale Briana 5th 441383
    - Emulate 353893
    - Hilldale Briana 3d 359759

**Blackbird W. G. 20th 1261517**
Calved January 2, 1950

- Sire: BANDOLIER of WILDWOOD 4th 686087
  - Bandolier of Anoka 462299
    - Blackbird Bandolier of Page 414212
    - Barbara McHenry of Anoka 462298
  - Eva Bandolier 2d 570412
    - El Katif of Doonholm 537627
    - Eva Bandolier 473968
- Dam: BLACKBIRD W. G. 6th 836933
  - General Black C. S. 625344
    - General of Page 452594
    - Betty Black of Don Head 594755
  - Hilldale Briana 12th 638686
    - Creswell Pride General 535076
    - Hilldale Briana 5th 441383

**Blackbird W. G. 23d**
Calved January 29, 1951

- Sire: BAR BANDOLIER W. G. 1135953
  - Bandolier of Wildwood 4th 686087
    - Bandolier of Anoka 462299
    - Eva Bandolier 2d 570412
  - Barbara McHenry K. 788431
    - Blackcap's Prizemere 3d 576795
    - Molly Barbara 13th 638719
- Dam: BLACKBIRD W. G. 6th 836933
  - General Black C. S. 625344
    - General of Page 452594
    - Betty Black of Don Head 594755
  - Hilldale Briana 12th 638686
    - Creswell Pride General 535076
    - Hilldale Briana 5th 441383

**Every One mentioned has been; or will be, a member of Our Show Herd.**

VISITORS ALWAYS WELCOME

# *Warner Grove Farms*

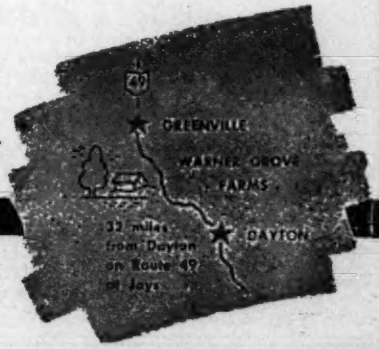


GREENVILLE • OHIO

BREEDERS OF PUREBRED LIVESTOCK • REGISTERED ABERDEEN-ANGUS BEEF CATTLE

DAN T. WARNER, Owner

L. MONROE PYLES, Manager

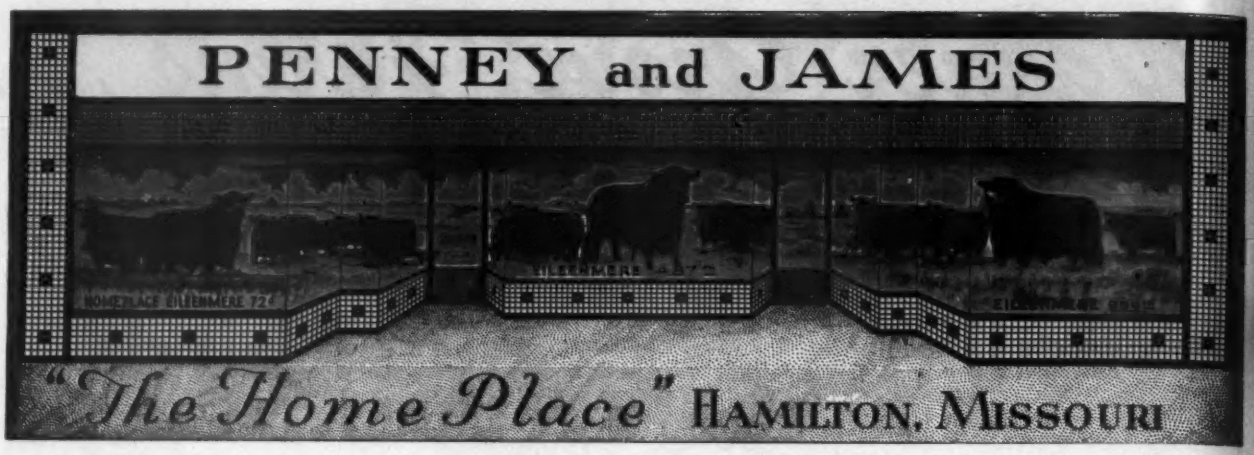


# And, To All, Our Most Sincere Thanks!

**Words, alone, cannot express our appreciation to all who attended; to all of the bidders; and to all of the buyers as well as to all who helped make the annual Penney and James sale such a great success. Your appraisal is most encouraging and we shall earnestly hope that every animal purchased will fulfill your highest expectations. Until we learn of a better way to express appreciation we say again, Thank you, one and all.**

Buyers Include

| | |
|---|---|
| C. V. WHITNEY | Old Westbury, Long Island, New York and Lexington, Kentucky |
| GEORGE CURTIS | Melrose, New Mexico |
| I. W. WALLS | Dallas, Texas |
| FRANK BINFORD | Thomaston, Georgia |
| JOE HEWETT and A BAR A RANCH | Encampment, Wyoming |
| W. E. WALFORD | Kansas City, Missouri |
| A. W. LAMBERT | Yuma, Colorado |
| GEORGE GRAHAM | Wichita Falls, Texas |
| CEDAR HILL RANCH | Cedar Hill, Texas |
| J. CURT FORD | Marion, Illinois |
| WARD ANGUS FARM | Hyland, Kansas |
| CLAUSSEN BROTHERS | Russell, Kansas |
| ERIC C. BIEDENHARN | Vicksburg, Mississippi |
| W. P. JUDGE | Albia, Iowa |
| C. E. VARLEY & SON | Stuart, Iowa |
| GEORGE FROGGATT | Douglas, Wyoming |
| KEEFAUVER BROS. | Jonesboro, Tennessee |
| RALPH L. SMITH | Chillicothe, Missouri |
| DR. A. O. DUFFY | Trenton, Missouri |
| HAYS RANCH | Kerrville, Texas |
| MRS. HELEN ANDERSON, A Bar A Ranch | Encampment, Wyoming |
| BLACK POST RANCH | Olathe, Kansas |
| TRIPLE A RANCH | Jonesburg, Missouri |
| WALSH BROTHERS | Beloit, Wisconsin |
| ANGUS VALLEY FARMS | Tulsa, Oklahoma |
| WILLIAMSON & DICKEY | Ft. Worth, Texas |
| H. J. HUNZECKER | Hurdland, Missouri |
| LYNN BURNS | Green Valley, Illinois |
| TAYLOR BROTHERS | Essex, Missouri |
| E. J. TATGE | Ramona, Kansas |
| L. B. TODD | Murray, Nebraska |
| LLOYD ERICSON | Marquette, Kansas |
| ROBERT CRABTREE | Pattonsburg, Missouri |
| ESSAR RANCH | San Antonio, Texas |
| MARYCREST FARMS | Maloy, Iowa |
| C T RANCH | Miami, Oklahoma |
| ELDON SHIPLEY | Grant City, Missouri |
| HUYBER L. and J. B. SHIPLEY | Grant City, Missouri |
| LORRAINE FARMS | Macon, Georgia |
| HERMAN ALLEN | Minard, Texas |
| SUNBEAM FARMS | Miami, Oklahoma |
| SIMON ANGUS FARMS | Madison, Kansas |
| KINLOCH FARM | Supply, Virginia |
| MILL-JON FARMS | Chilhowie, Missouri |

# The Sale Average of More than $5,000.00

**The highest sale average ever held in the breed on sixty-eight lots, with a total of $341,800.00 is important primarily as it reflects the appraisal of breeders in a comparative way over the general average of cattle offered for sale. To us, we are surely grateful for the money—you need that to make the business a profitable one and Penney and James' herd is truly a profitable herd. However, there is another angle and that is the pride we take in being able to produce cattle equal to making a record breaking average—cattle that do appeal to particular breeders, appeal enough in fact that they pay a premium for them. The credit goes to several sources, among them chiefly the HERD BULLS, the GREAT COWS in the herd, the care that the cattle have had and the effort expended by many helping in the sale. A $5,000.00 average is a great challenge for Penney and James—we shall continue to strive to better it, primarily, because we know that to do so we must continue to strive to produce better Aberdeen-Angus cattle. To that end of breed improvement we are dedicating our efforts.**

**ORIN L. JAMES**
Manager

**JOHN MALLETT**
Foreman of Farm Operations

# Penney & James

# The 1950 and 1951 Undefeated Pair of Females

**Sold in Our March 5th Sale at**

## $15,000.00 each to Taylor Brothers, Essex, Missouri

**The Two Top Females of the Breed in Several Years including 1950 and 1951.**

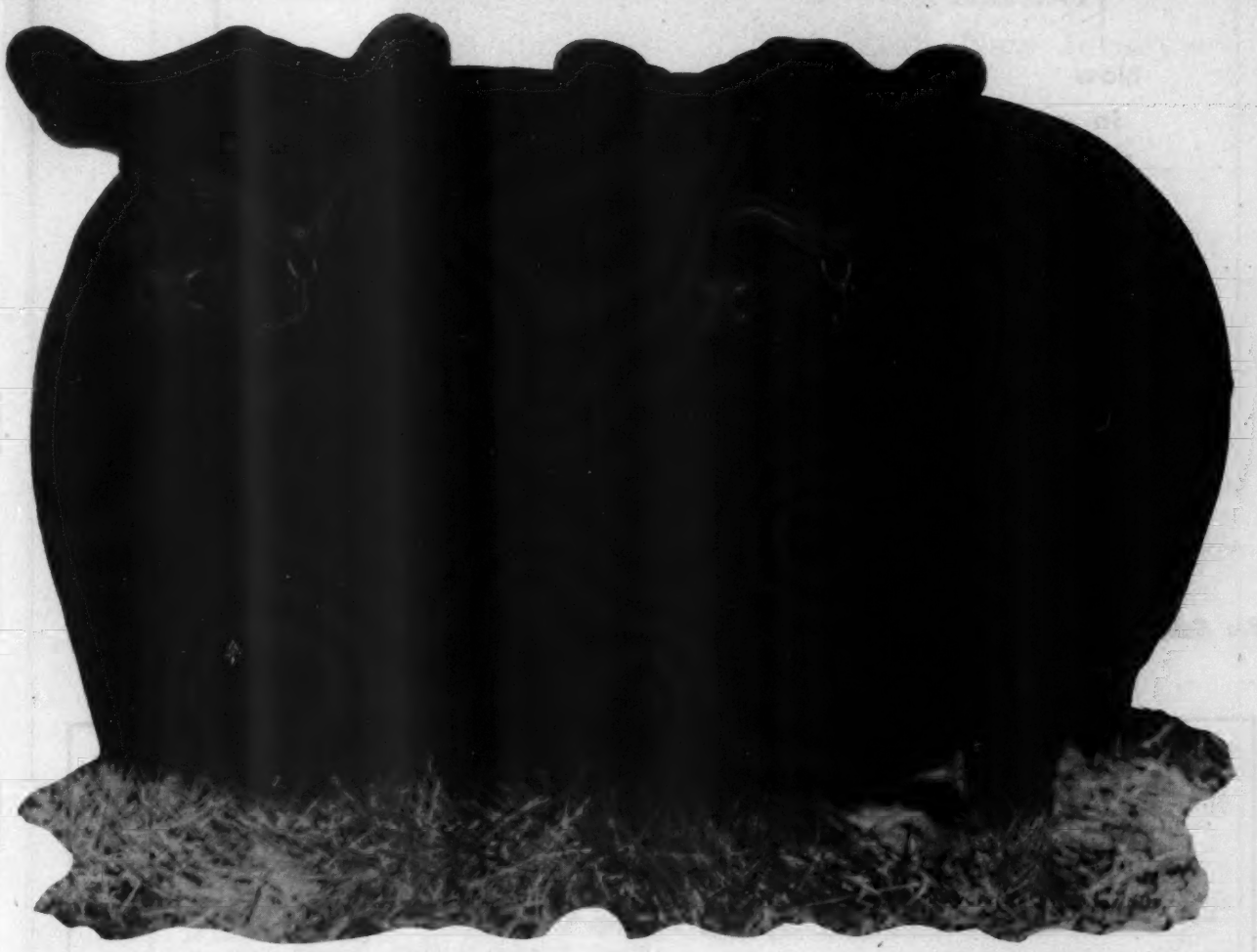

## Homeplace Juanerica 6th 1098272 and Homeplace Eiserica 10th 1150955

**The UNDEFEATED PAIR of FEMALES, in 1950 at all the Major Shows including: the International, the American Royal both National Angus Shows, Omaha and San Francisco; the Missouri State Fair and in 1951 at the National Western in Denver. This pair has defeated every pair of Females ever shown against them. You can't buy better ones anywhere or at any time.**

**Watch this space for our message each month. Next month we shall pitcure a few of the several TOP SELLING BULLS in our sale. Later we shall have other pictures and information for you. If you didn't get a "HOMEPLACE" BULL at the sale, write to us; we may be able to offer you a TOP YOUNGSTER by one or another of our recognized TOP HERD SIRES.**

# Hamilton, Missouri

**H. C. HENRY**
**Herdsman of the cow herd.**

**HARL JACKSON**
**Herdsman**

# Bent Lee Farm . . .

## *The* Breeding Place *and* Home *of*

Now in Use

in our Small Select Herd

## Bent Lee Ensign 8th 1188927

**Calved March 22, 1949**

**Undefeated in class as a Junior Yearling Bull at Dutchess County Fair, Rhinebeck, New York; New York State Fair; Eastern States Exposition; Eastern National Live Stock Show in 1950. Junior Champion at all four, Grand Champion at the first two and Reserve Grand Champion at the last two. Sired by BENT LEE ENSIGN.**

## *For Sale at* Private Treaty . . .

## Bent Lee Ensign

**We find it advisable at this time to offer for sale this proven sire BENT LEE ENSIGN. Calved December 15, 1944, he is the sire of the good little Bull pictured above. His heavy use and the resulting closely related Females qualify his sale. This outstanding Bull is rich in the blood of the EILEENMERES, also the famous BRIARCLIFF and AMES PLANTATION cattle. The record of his Son listed above, as well as several Daughters having been Class Winners, and three Daughters topping the yearling offerings at as many consignment sales, stamp this Bull as a PROVEN SIRE.**

| | | | |
|---|---|---|---|
| Sire: EILEENMERE LAD of GLOBE HILL 718687 | Eileenmere 309th 595368 | Eileenmere 85th 470007 | Eileenmere 32d |
| | | | Enchantrene |
| | | Blackberry 55th 453473 | Eileenmere 32d |
| | | | Blackberry Elmose |
| | Pinefield's Pride Lady 606193 | Briarcliff Prideman 9th 463317 | Eventuation of Page |
| | | | Briarcliff Primrose 2d |
| | | Briarcliff Pride Lady 3d 461069 | Briarcliff Pedro |
| | | | Briarcliff Pride Lady |
| Dam: BENT LEE KARAMA 11th 714461 | Flying Horse Elmour's 35th 600722 | Ames Plantation Elmour 467082 | Ames Plantation Pal |
| | | | Ames Plantation Elsa |
| | | Flying Horse Elmour's Opal 556033 | Ames Plantation Elmour |
| | | | Ames Plantation Pridethia |
| | Bent Lee Karama 613663 | Briarcliff Blackcapper 529658 | Briarcliff Black Bestor |
| | | | Briarcliff Blackcap 54th |
| | | Briarcliff Karama 8th 511257 | Barbara's Ensign |
| | | | Briarcliff Karama |

**BENT LEE ENSIGN is guaranteed without reservation**

**Address all communications to: HAROLD E. BROWN, Manager**

# Bent Lee Farm Brant Lake, Warren County New York

# Bent Lee Farm . . .

*Consigns to these Two Sales*

## Eastern Regional

**March 30th at Trenton, New Jersey**

•

**Bent Lee Blackcapper 2d 1297808**

A top bull by ANKONIAN 77th, a son of Blackbird Barry

**Bent Lee Edella 41st 1297813**

An open vaccinated heifer by BENT LEE ENSIGN

**Bent Lee Elba 11th 1297814**

An open vaccinated heifer by BENT LEE ENSIGN

## Northeastern Breeders

**April 28th at Ithaca, New York**

•

**Bent Lee General 1188940**

A good bull by HIGHLAND GENERAL 10th
out of a daughter of Ravenswood Pride Eric

**Bent Lee Blackbird 21st 1297812**

An open vaccinated heifer by BENT LEE ENSIGN

**Bent Lee Miss Burgess 80th 1297819**

An open vaccinated heifer by ANKONIAN 77th

THE ENTIRE BENT LEE HERD IS T. B. ACCREDITED
AND BANGS FREE APPROVED

HAROLD E. BROWN, Manager

**Bent Lee Farm** **Brant Lake,** Warren County **New York**

# Angus Valley Farms

*Is Pleased to Announce that:*

## Black Peer 128th of Angus Valley

Son of "105th" and full brother to BLACK PEER 28th, has entirely recovered from his acute indisposition at sale time, and has since been sold to Wayland Hopley & Son, of Atlantic, Iowa.

The Hopleys came to Angus Valley to see "128th", for he was out of Escora Eston, a grand cow, sired by their great breeding Bull, ESTON of QUALITY. We purchased her in Chicago at the International Sale in 1941. She was one of the Top Cows sold in those days.

Hopley & Son also purchased PRINCE PEER 11th of ANGUS VALLEY, Lot 6 in our sale, by a son of PRINCE PEER A. V., the Denmor Farms' son of "105th".

**Black Peer 128th of Angus Valley**
Sire: PRINCE SUNBEAM 105th
Dam: ESCORA ESTON

• • •

**Black Knight 20th of Angus Valley**
Sire: BLACK PEER 28th of ANGUS VALLEY
Dam: BLACKBIRD of ANGUSTORRA 34th
Extra Lot 61 in our 1951 Sale

• • •

To Tommy and Marie Brook go our sincere good wishes, indeed, with the grand young son of BLACK PEER 28th, BLACK KNIGHT 20th of ANGUS VALLEY, the Top Selling Bull in our sale, and First Prize Bull in his class at the 1950 International, and also one of the First Prize Pair of Calves at the same show.

He has gone to a grand home where there will be plenty of matings with the Great Brook Cow Herd. We sincerely feel he will give a good account of himself.

We are more than pleased to see him go to that fine Ranch and Future Home.

**May these and Every Animal Purchased in Our 1951 Sale**

# Angus Valley Farms

JAY P. WALKER, Owner
Box 1710, Tulsa, Okla.

WALTER WILLIS, Breeding Herd
Route 9, Box 575, Tulsa

# Tulsa, Oklahoma

## Another

Especially pleasing expression of confidence in Angus Valley Bulls was the purchase, as Second Top Animal in our sale, by Gilnockie Farms, Haywood, Virginia. This was Lot 3, BLACK PEER 66th of ANGUS VALLEY, and is the second son of "105th" purchased by Mr. Frank Armstrong, owner of Gilnockie Farms. The other, BLACK PEER 7th of ANGUS VALLEY, topped our first sale in 1947. He was the first Calf ever sold, sired by "105th". A check of the Calves by "PEER 7th" and their accomplishments is worthwhile. May the "66th" crowd him all the way; he looks like he could!

**Black Peer 66th of Angus Valley**

Sire: PRINCE SUNBEAM 105th
Dam: BLACKBIRD EMPRESS 50th

**Angus Valley Pride Rose 5th**

Sire: PRINCE SUNBEAM 105th
Dam: PRIDE of ROSEMERE 456th

To Julian Adams, of Adams Plantation, Lynchburg, Virginia, go our very sincere good wishes with ANGUS VALLEY PRIDE ROSE 5th, Top Female in our sale and Top selling Female of the breed for some time past. She was—

Grand Champion Cow at Tulsa 1950
Junior Champion at the Royal 1950
Grand Champion at the Cow Palace 1950
Reserve Junior Champion at International 1950

She sold, bred to BLACK PEER 28th of ANGUS VALLEY, to calve in May 1951. Again our good wishes, and may her Calves by PRINCE ERIC ESQUIRE, (Reserve International Champion in 1949) whose home is Adams Plantation, be more worthy than either ancestor.

The good fortune to have a pair of twin Heifers as nearly alike, and as good as the two here, rarely ever happens in a life time. We are, indeed, extremely grateful to have been able to present them and happy that they went to such a fine home. And to the contending bidders, we are also grateful.

To Ralph L. Smith and his organization who purchased this grand pair, as well as several more of our Top Females, we are more than grateful, and are highly complimented that he would select so many from our herd.

**A. V. Evermere 3d .. A. V. Evermere 4th**

Twin daughters of Prince Sunbeam 105th the dam sired by Prince Eric of Sunbeam.

**Sale the cause of Continued Pride to their New Owners.**

# Tulsa, Oklahoma

EARL DUGGER, Herdsman
Route 9, Box 575, Tulsa

RAY HARDESTY, Manager
Route 9, Box 575, Tulsa

*Fourteenth Annual Spring Sale*

# Marion County Iowa, Aberdeen-Angus Breeders' Association

**Sale to be held at**

## Knoxville, Iowa, Monday, April 30th, 1951

## 33 Bulls . . . . 80 Head . . 47 Females

## The Bulls

**Are of the various classes, from tried sires down to choice young Bulls. These Bulls are of the type and quality that should afford a selection for breeders of both pure bred and commercial cattle.**

## The Females

**Are a fine, well bred, high quality lot of breeding cattle that will be herd building material.**

**There are 14 Cows, some with calves; 26 Bred Heifers and 10 Open Heifers.**

**The families consist of McBARBARA, MISS BURGESS, GEORGINA, ERICA, JUANA ERICA, BLACKCAP, ELBA ERICA and others. . . .**

*Consignors*

| | Bulls | Cows | Bred Heifers | Open Heifers |
|---|---|---|---|---|
| BANKS, CHAS. | 3 | 1 | 2 | 2 |
| BECKER, JOHN | 0 | 0 | 0 | 2 |
| CLINE, RAY H. & SON | 1 | 1 | 0 | 1 |
| DAVIS, J. M. & SON | 2 | 0 | 3 | 2 |
| DUNCAN, WARD | 1 | 0 | 0 | 0 |
| DYER, RAY | 2 | 0 | 0 | 0 |
| EGGERS, P. W. & SONS | 2 | 1 | 2 | 0 |
| EMERSON & SON | 3 | 1 | 6 | 0 |
| FLAHIVE, JOHN J. | 1 | 0 | 0 | 0 |
| FREEL, DWIGHT | 0 | 2 | 0 | 0 |
| GALVIN, G. G. | 1 | 0 | 1 | 0 |
| HARVEY, C. S. | 0 | 0 | 2 | 0 |
| HARVEY, CLIFF | 0 | 0 | 2 | 0 |
| HARSIN, DON | 0 | 1 | 0 | 0 |
| HORSMAN, HAROLD | 0 | 1 | 0 | 0 |
| HEABERLIN, CLIFF | 1 | 0 | 0 | 0 |
| LYONS, GLENN | 1 | 0 | 0 | 0 |
| MILLER, LEON | 0 | 1 | 0 | 0 |
| MURR, EDD | 1 | 0 | 1 | 0 |
| OVERTON, ROBERT | 2 | 0 | 1 | 0 |
| ROBUCK, CARL | 1 | 0 | 0 | 0 |
| RODGERS, J. K. | 0 | 0 | 0 | 2 |
| ROWLAND, JAMES | 1 | 0 | 0 | 0 |
| SHILLING, HERMAN | 1 | 2 | 0 | 0 |
| SHILLING & SON | 3 | 2 | 1 | 0 |
| SNYDER, WALTER | 0 | 1 | 0 | 0 |
| SMITH, RANDALL | 2 | 0 | 0 | 0 |
| SPAUR, Z. R. | 1 | 2 | 0 | 0 |
| VAN HAALEN, GARETT & SON | 1 | 0 | 0 | 0 |
| VERNON, ARCHIE | 2 | 0 | 1 | 0 |

**For Catalogue, Write HERBERT CLINE, Secretary, BUSSEY, IOWA**

# Marion County Aberdeen-Angus Breeders' Ass'n

**Auctioneer: ROY G. JOHNSTON**

**MAURICE BONEY, for the Aberdeen-Angus JOURNAL**

# "Beef for the Block" *the Ultimate end of the Beef Business*

Officers 1950:
ZENARD SPAUR, President
PAUL EGGERS, Vice-President
ARCHIE VERNON, Treasurer

Directors:
RANDALL SMITH — CLIFFORD HARVEY
T. D. BANE — GERRIT VAN HAALEN

HERBERT CLINE, Sec'y — BUSSEY, IOWA

MARION COUNTY ANGUS ASSOCIATION
"Leading Angus County" — "Leading Angus State"

The Marion County Breeders wish to call to your attention their 14th ANNUAL SPRING SALE, APRIL 30, 1951. Our usual type and quality of Bulls and Females will be presented.

Marion County has 85 top herds. Those wishing outstanding individuals, "One or a Carload" should visit Marion County first.

## Marion County Aberdeen-Angus Association, Knoxville, Iowa

### Hart's Angus

Herd Sire: BARBO 10th 1114878

Families consist of McHENRY BLACKCAPS, BALLINDALLOCH BLACKBIRDS, McHENRY BARBARAS and ERICAS.

Young Stock for Sale.

RALPH HART & SON — BUSSEY, IOWA

### Plan Now

To Attend
The Marion County Sale, April 30th

Our Consignment 2 Bulls

New Address after March 1st, Rt. 1, Pleasantville, Iowa

RANDALL V. SMITH — LACONA, IOWA

Herd Sire:

### Baron D. 4th 971373

Sire: Blackcap Baron 15th of Page
Dam: Erica Eldeen D. 10th 756915

Our cattle have been received well by the public. We are proud to show our cattle. Come see them.

WALTER SNYDER, KNOXVILLE, IOWA

### Bane's Angus

Herd Sire:

Blackbird Revolution 34th

A grandson of QUINTO of BORDULAC 962244. Our Cow herd consists of 40 head of Cows of the popular families —Barbaras, Elbas and Elsa Ericas, and Blackcaps. . . . Our cattle have gone into many sections of the country and done well. . . . come see them.

T. D. Bane & Son
PLEASANTVILLE, IOWA

Consigning to—

### Marion County 14th Annual Sale

10 Head representing the leading families and the best we have produced, including a very outstanding MAID of BUMMERS Heifer.

•

We take this opportunity to thank the buyers of the animals we sold in the Iowa State Sale and our best wishes go with those cattle.

•

DYER and DAVIS
PLEASANTVILLE, IOWA

Herd Sire:

### Envious Elbanor B. Again 660769

Sire—ENVIOUS ELBANOR

Also

A Son of Belmar E.

Our herd will bear inspection of the most critical buyer. . . . Come see them. . . . We have Rosemere Barbaras, McHenry Blackcaps, Miss Burgess, Ericas and others.

Robert Overton, Knoxville, Iowa

When in need of Aberdeen-Angus Cattle
Come to MARION COUNTY
If it's Aberdeen-Angus Cattle you want!
Come to our APRIL 30th SALE.
We are selling one Bull and two Cows.
Cows in service to BLACK BARDOLIER B. 1071964

ARD-WEN FARM
ZENARD SPAUR — JAMES COLLINS

We are Selling in the

### Marion County Sale April 30th

Two Bulls by BELMAR D. 886754
and
MISS BURGESS BELMAR 977348

She should calve shortly after the sale to the service of
PRINCE 246th W. 17th 1100468

P. W. EGGERS & SONS

Paul—James—Charles

KNOXVILLE, IOWA

Senior Herd Sires:

### Blackbird Lad A. 6th 884446

He is by Barbara Lad of Agincourt

Junior Herd Sire:

### Belmar 15th 1050082

A son of our great breeding Bull BELMAR E. . . . Our cattle have been well received by the public at the Marion County and Iowa State Sales. . . . We appreciate the patronage. . . . Come and see us.

Otto & John Emerson
KNOXVILLE, IOWA

### Illustrous Thickset 54th 928071

A son of Illustrous Thickset 52d, bred by C. E. Shawver heads our herd of Barbara, Miss Burgess, Ebba Erica, Blackcaps and other families.

Corwin . . . WHITLATCH BROS. . . . Victor
KNOXVILLE, IOWA

### Selling 2 Bulls and 4 Females

In the MARION COUNTY SALE
The cattle are sired by BURGMAN 2d 874915.
One Heifer is bred to
PRINCE LAKEWOOD 54th 1175523

WALTER SHILLING & SON
BUSSEY, IOWA

### Banks & Banks

Since 1907

Herd Sire

Prince Pride of Lakewood 846743

Sired by
PRINCE SUNBEAM 19th
The Dam is by EILEENMERE 85th

The Cow Herd is of Popular Families and Modern Type

C. H. BANKS — JIM SHERLOCK

### Buena Farm

Selling in

The Marion County Sale

1 BULL
1 COW
1 OPEN HEIFER

•

Watch for details in the April issue

•

Attica Phone

Ray & Herbert Cline
BUSSEY, IOWA

# Staunton *District Show, Sale!*

*Of Aberdeen-Angus Cattle*

## 5 Bulls and . 60 Lots . 55 Females

*The* **"Quality Plus"** *Sale*

**Pure Bred Live Stock Sale Pavilion**

## Staunton 6 Miles North on Route 11 Virginia

**THE SHOW 9:30 A. M.**

**THE SALE 1:00 P. M.**

**The "GREEN HILLS CHALLENGE TROPHY" will again be awarded to the Exhibitor of the Supreme Champion**

### *Consignors to the "Quality Plus" Sale*

| | |
|---|---|
| ADAMS PLANTATION | Lynchburg, Virginia |
| AMANDALE FARM | Upperville, Virginia |
| ANGUS HILLS FARM | New Market, Virginia |
| ANNFIELD PLANTATIONS | Berryville, Virginia |
| ARBOR HILL FARMS | Staunton, Virginia |
| BELTED FIELDS FARM | Haymarket, Virginia |
| BONNIE HILLS FARM | Staunton, Virginia |
| BAILEY BROTHERS | Fort Defiance, Virginia |
| BRANDY ROCK FARM | Brandy, Virginia |
| FAIR MEADOWS FARM | Middletown, Virginia |
| GILNOCKIE FARMS | Haywood, Virginia |
| GLENALLEN FARM | Ivy, Virginia |
| GREEN HILLS FARM | Staunton, Virginia |
| HIGHLANDS FARM | Round Hill, Virginia |
| Le BARON FARM | Warrenton, Virginia |
| MEANDER FARM | Locust Dale, Virginia |
| SHERWOOD FARM | LaGrange, Virginia |
| WOODLEY FARM | Orange, Virginia |

*Sale Manager,* **Glenn E. Yount, Staunton, Virginia**

**Sponsored by**

# Virginia Aberdeen-Angus Association, Inc.

**R. E. B. BLANTON, President**

**DAVE CANNING, Fieldman-Secretary, P. O. Box 93, CHARLOTTESVILLE, VIRGINIA**

*Sale Committee*

GLENN E. YOUNT G. DAYTON HODGES
N. H. BAILEY DR. W. D. PEDIGO
A. W. FRAME

*Attend these Sales for Good Buys*

| | |
|---|---|
| April 30, 1951 | Staunton District "Quality Plus" Show and Sale |
| May 1, 1951 | "All Glencarnock Eric" Sale |
| May 2, 1951 | Red Gate Farm Sale |

# April

**Is a Good Month for Sound Economical Buys in**

# Virginia

**Aberdeen - Angus Sales**

## Monday, April 9th

Orange Pure Bred Live Stock Pavilion

**Sale at Orange, Virginia**

Show at 10:00 A. M. Sale at 1:00 P. M.

## 6 Bulls *and* 50 Females

*Sale Manager*

MISS F. JULIA SHEARER, Locust Dale, Virginia

Auctioneer:
COL. HAMILTON JAMES
Newton, Illinois

Judges:
GEO. W. WHEELER, Rogersville, Tenn.
JACK KEEFAUVER, Jonesboro, Tenn.

## Saturday, April 21st

LEE HILL FARM
Just South of FREDERICKSBURG

**Fredericksburg District Sale**

Featuring a Group of Unfitted OPEN and BRED HEIFERS and Several COWS with CALVES at Side

## 5 Bulls, 50 Females

Type Demonstration 11:00 A. M. Sale 1:00 P. M.

Auctioneer:
COL. STAN HAWORTH, Warrenton, Virginia

*Sale Manager*

DR. GORDON W. JONES Fredericksburg, Virginia

## Monday, April 30th

Pure Bred Live Stock Sale Pavilion

**Staunton District Sale**

*"Quality Plus" Show and Sale*

THE SHOW 9:30 A. M. THE SALE 1:00 P. M.

## 5 Bulls, 50 Females

A Carefully Selected Offering

Auctioneers:
COL. HAMILTON JAMES, Newton, Illinois
COL. PAUL GOOD, Van Wert, Ohio

*Sale Manager*

GLENN E. YOUNT Staunton, Virginia

**DAVE CANNING, Secretary-Fieldman** P. O. Box 93 **CHARLOTTESVILLE, VIRGINIA**

"Symbol of Quality"

# C. V. Whitney Farms

## Aberdeen-Angus Sale

## Saturday, May 12th, 1951, Lexington, Kentucky

# 20 Bulls - 50 Females

*Selling*

SON OF AN INTERNATIONAL CHAMPION

### Whitney Envious 14th

First and Junior Champion Bull at Southeastern World's Fair, Atlanta, Georgia
First and Junior Champion Bull at Mid-South Fair, Memphis, Tennessee
First at Kentucky State Fair
First at Ohio State Fair
First at West Virginia State Fair
Third at All American Futurity
(In one of the strongest classes shown)

Eligible for 1951 Futurity

**Bulls for Everyone**

**Females that Satisfy**

*Selling*

**Whitney Blackcap Bessie**

Daughter of EILEENMERE 500th. Should be an attraction to those interested in sound investments.

*Selling*

AN INTERNATIONAL WINNER

### Whitney Pride 22d

First Prize Winner at the 1949 International, and a member of the First Prize Pair of Calves; also JUNIOR CHAMPION at many of the 1950 Shows. Selling safe in Calf to WHITNEY ENVIOUS 9th, the Bull who stood Second to the 1950 International Grand Champion Bull.

**Sale Headquarters, LAFAYETTE HOTEL**
**Lexington, Kentucky**

*Sound Families*

BLACKCAP BESSIE · BARBAROSA · MAID of BUMMER · ZARA · JILT · GEORGIANA · BLACKBIRD · ERICA

# Look!

*Selling* **The Winning 5 Bull Group at the Eastern National**
*All are eligible for the 1951 Futurity*

**1950 Futurity Winner** →

## Whitney Bandolier 1304, Junior Calf

First at Ohio State Fair
First at West Virginia State Fair, and Junior Champion
First at Maryland State Fair
First at Eastern States Exposition
First at New Jersey State Fair, and Reserve Junior Champion
Second at Eastern National

## Whitney Bandolier 1303, Junior Calf

First at Indiana State Fair
Second at Kentucky State Fair
Second at Mid-South State Fair
Second at West Virginia State Fair
Second at Southeastern World's Fair

## Whitney Bandolier 1302, Senior Calf

WHITNEY BANDOLIER 1302, 1303, and 1304, won the Three Bull Group at the following Shows. (They are all sired by WHITNEY BANDOLIER 13th): Maryland State Fair; Eastern States Exposition and Eastern National Show.

## Whitney Bandolier 504, Senior Calf

A Member of the Winning GET of Sire at: Ohio State Fair; Indiana State Fair; Kentucky State Fair; Southeastern World's Fair. He is sired by WHITNEY BANDOLIER 5th. Ten Sons and Ten Daughters of this great Bull Sell.

## Whitney Bandolier 507

A smart headed, short legged Bull that is a half brother to the Grand Champion Female at the West Virginia and Indiana State Fairs. Sired by WHITNEY BANDOLIER 5th.

**These 5 Bulls were all Calves and were just as even as peas in a pod!**

Featuring the GET and SERVICE of

## Ravenswood Bandolier 12th

[illegible] Daughters or Granddaughters and 16 Sons or Grandsons of RAVENSWOOD BANDOLIER 12th will appeal to most Cattlemen interested in herd improvement.

*Also Selling* **Get of Sire Group**

[illegible] WHITNEY BANDOLIER 13th, who was the leading sire of Bulls at the 1950 Futurity.

**10 Bulls** Fitted and Shown in 1950 . . . Ready for Show or Breeding in 1951 . . . ALL REAL HERD BULL PROSPECTS.

**10 Bull Calves** The Cream of our 1950 Bull Crop . . . Good Show Prospects and Future Herd Sires.

**Plan to come early**
And attend the Kentucky Aberdeen-Angus Breeders' Association Sale on MAY 11th, at LEXINGTON, KENTUCKY.

*Write for Catalog*

LEXINGTON, KY., P. O. Box 890
[illegible]EN HAINES, Herdsman

# C. V. Whitney Farms

IVOR BALDING, Manager

OLD WESTBURY, L. I., New York
LESTER LEACHMAN, Herdsman

*Last Call for the*

# 1st Timber Grove

## March 29th At Timber Grove Farms

**Evader Bardolier T. G.**

A son of BLACK BARDOLIER G. R., and one of most intensely bred BANDOLIER-BARDOLIER BULLS to be offered at auction.

**Boxer Bardolier T. G.**

A splendid Senior Yearling son of BANDOLIER of ANOKA 40th. A great headed, thick meated BULL with an excellent quarter.

**Major Bardolier**

Another BANDOLIER of ANOKA 40th son and typically another good BULL. Short coupled, deep in the flank, and a strong masculine head.

*These* **3 Bulls** *Sell*

and

**2 More Sons of Bandolier of Anoka 40th**

also

**Many Daughters of these Great Bulls**

**Bandolier 86th of Wilton**
**Bardolier of Anoka**
**Envious Emulous**
**Raona's Bardolier 2d**
**Blackbird of Rufflands**
**Whitney Bandolier 13th**

*Please Write for Catalog*

Some of the

**Families Represented**

| | |
|---|---|
| BARBARA M. | QUEEN MOTHER |
| BLACKCAP BESSIE | BLACKCAP EMPRES |
| EVERMERE | EPPONIA C. B. |
| MIGNONNE | PRIDE |
| GEORGINA | TOLAN BLACKBER |

# Production Sale

## Owings Mills, Maryland March 29th

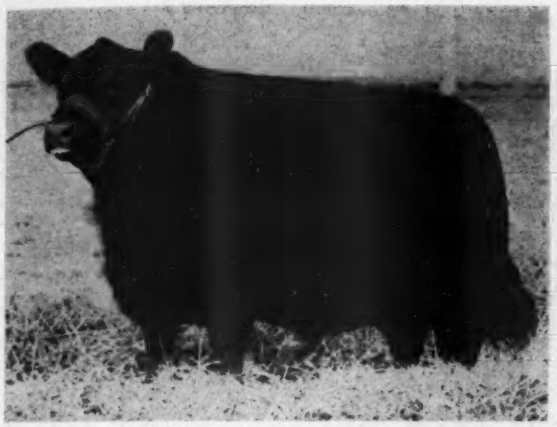

**Evermere T. G. 58th**

Our Two Year Old SHOW HEIFER for 1951. One of the many top Heifers sired by BANDOLIER of ANOKA 40th offered in this sale.

**Timber Grove Mignonne 74th**

Our Senior Heifer SHOW CALF and a top prospect for a Senior Yearling for the shows in 1951. She, too, is sired by BANDOLIER of ANOKA 40th.

## *These* 3 Heifers *Sell*

and

**15 Other Daughters of Bandolier of Anoka 40th**

and

**10 Good Daughters of our own Great Show Bull, Royal Bandolier of Dee-L-Vee**

and

**Several Daughters of Our Junior Herd Sire, Emulator 14th W. R.**

"HAM" JAMES—Auctioneers—PAUL L. GOOD
W. M. BARTON for the Aberdeen-Angus JOURNAL

**Queen Quest**

Another outstanding Daughter of BANDOLIER of ANOKA 40th and from a BELL BOY bred dam. You will like her and her half sisters.

*Be sure to attend this Sale Circuit*

March 29th.....TIMBER GROVE FARMS SALE
March 30th.....Eastern Regional Sale
March 31st.....Fuerst and Bethel Farms Sale
April 2d.....Ankony Farms Sale

# *Truly it is* Constructive Breeding

## *That Produced*

## The Popular 1950 International Junior Champion Bull

### Bandolier 170th of Wilton

**Calved September 2, 1948.**

| | | | |
|---|---|---|---|
| Sire: BANDOLIER 123d of WILTON 959336 | Bandolier 44th of Wilton 688851 | Blackcap Barry 499747 | Bandolier of Anoka |
| | | | Blackcap Bardella |
| | | Blackcap Tolan 73d 560246 | Bandolier of Anoka 7th |
| | | | Blackcap Tolan 29th |
| | Blackcap Bessie 23d of Page 510405 | Revolution of Page 28th 445119 | Revolution Blackcap |
| | | | Black Jestress 6th |
| | | Blackcap Bess Glencarnock 2d 482260 | Burgess Glencarnock 13th |
| | | | Blackcap Betty of Page |
| Dam: EVERGREEN LADY N. 2d 722683 | Blackcap Barry 499747 | Bandolier of Anoka 462299 | Blackbird Bandolier of Page |
| | | | Barbara McHenry of Anoka |
| | | Blackcap Bardella 460785 | Bardell Martin 2d 423834 |
| | | | Blackcap Quality Belle |
| | Evergreen Lady T. 12th 603938 | Eileenmere 85th 470007 | Eileenmere 32d 428072 |
| | | | Enchantrene 364519 |
| | | Evergreen Lady T. 3d 451365 | Eileenmere 32d 428072 |
| | | | Evergreen Lady C. 370090 |

We think that BANDOLIER 170th of WILTON is one of the greatest young bulls we have bred at Wilton Farms. We believe he has a right to be, too, for his pedigree will reveal many great names. We have used his sire, BANDOLIER 123d of WILTON, and are proud to have bred him and we think he is perhaps the best bull we have had at Wilton Farms. "44th", of course was in service at Wilton, and Blackcap Barry was also a Wilton herd bull. In fact, Blackcap Barry can be seen in the tabulation on both the sire and dam sides of the pedigree. We haven't mentioned such illustrious animals as Blackcap Bessie 23d of Page or Eileenmere 85th —but they're in the pedigree.

• • •

*Look for* "170th" *and Our Other Show Cattle at the Major Shows all over the Land.*

**Wilton Farms** — P. O. Box 838 — **Davenport, Iowa**

DICK NOBIS — OTTO G. NOBIS — G. J. NORTON

# ★★★ Who doesn't need a Better Bull! ★★★

**Most Breeders do. Their number is legion!**

**The perfect beast has not yet been bred—strive though man has over the ages—however, look at this "PICTURE BULL". Doesn't he have about everything you need and dream about?**

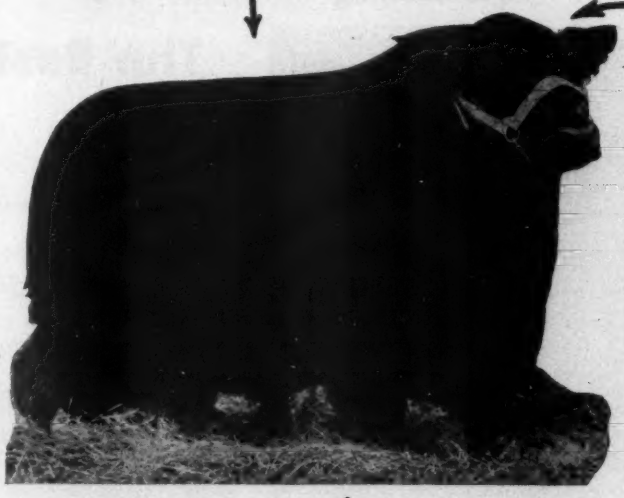


**Yes, this is Imp. Prince of Rowley, as those who have seen him will immediately recognize. He's the kind of bull you'd never forget!**

**Eleven of his sons possessing the same qualities of their prepotent sire sell in our sale WEDNESDAY, MAY 2d. These sons of his are no genetic accident!**

**We selected "PRINCE", a twelve month old calf—one of his sire's first sons—at the 1946 Perth Show and Sale in Scotland. Let's look at the record of "PRINCE'S" brothers and forbearers which cover the world where Aberdeen-Angus abound!**

This year, in February, at Perth, "PRINCE'S" half brother sired the Junior and Grand Champion and Supreme Champion Bull—an 11 months old calf—which sold for 8500 guineas, ($26,000.00), and was purchased by Sir William Rootes who, incidentally, last year was the exhibitor of both the Grand and Reserve Champion Bulls at this same Show. The Reserve Junior Champion was also by "PRINCE'S" same half brother. The Senior Champion Bull and Reserve Supreme Champion was by a son of "PRINCE'S" father's brother. The Reserve Champion female was a half sister of "PRINCE'S".

In twelve Bull classes this year at Perth, "PRINCE'S" father or brothers and sons sired Bull Calves who were awarded 6 First Places, 5 Seconds, and 5 Thirds. Isn't this a clean sweep for any line of breeding?

In 1950, at Perth, "PRINCE'S" full brother—an 11 months old bull calf—topped the sale at 5200 guineas, ($16,000.00), going to the Firpo's—recognized as one of the greatest Cattle Breeding Establishments in the Argentine. That year, also, "PRINCE'S" same half brother that sired the Supreme Champion bull this year, sired the Grand Champion Female.

"PRINCE'S" same half brother sired the Grand Champion Bull in 1949—one of his first calf crop—going to Australia at 2400 guineas, ($7,000.00). This same year, two half sisters of "PRINCE'S" sire and dam were Grand and Reserve Champion Females, going to New Zealand.

In 1948, another half sister of "PRINCE'S" sire was Grand Champion Female. The same year, another half brother of "PRINCE'S" father sired the Reserve Grand Champion Bull who sold for 7100 guineas, ($21,000.00).

Another half brother of "PRINCE'S" father sired a Bull that in the 1950 Palermo Sale set an all-time high for all breeds at 215,000 pesos, ($38,000), in the Argentine. Another calf by the same Bull brought 70,000 pesos, ($12,000.00). Another half brother of "PRINCE'S" sold for 90,000 pesos, ($16,000.00).

We could recount at great length other accomplishments in the Show and Sale ring of "PRINCE'S" brothers and forbearers, but note, "It is important to identify the fact that this has all happened in the last three years." "Isn't this a record!" It's a Revelation! Don't overlook its significance. WHY NOT HITCH YOUR WAGON TO A STAR! "See for yourself." Plan to be with us Sale Day, WEDNESDAY, MAY 2d. These prices are only an index of what breeders the world over think. YOU can buy a son of "PRINCE'S" reasonably today. "PRINCE" was a bargain to us. His sons could be bargains for you. Remember eleven sell! It's a chance of a liftetime for you! Don't miss it! We took a chance and it proved 100 per cent correct.

*—Edward Jenkins*
*Owner-Manager*

See next page for pictures of "Prince's" sons in our sale

*"It's Apple Blossom Time in the Beautiful Shenandoah Valley"*

## RED GATE FARM MILLWOOD, VIRGINIA

**10 MILES EAST OF WINCHESTER, VA., 60 MILES WEST OF WASHINGTON D. C., ON ROUTE U. S. 50**

# 11 Bulls by "The Prince" Sell

# Production Sale at the Far 1:00 p. m

## The Best Ever Produce

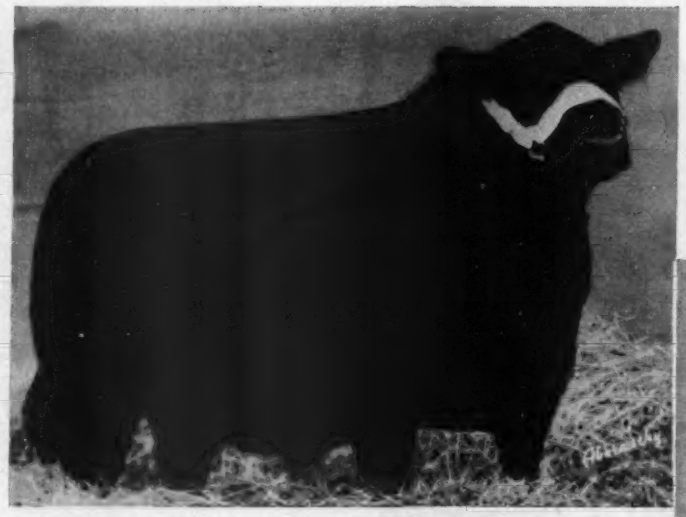

**Prince Erian of Red Gate**

Dam: ERIANNA of RED GATE 2d, by GENERAL 6th of PAGE

**Prince of Red Gate 8th**

Dam: BLACKBIRD of RED GATE 7th, by EVENTUATOR of RED GAT

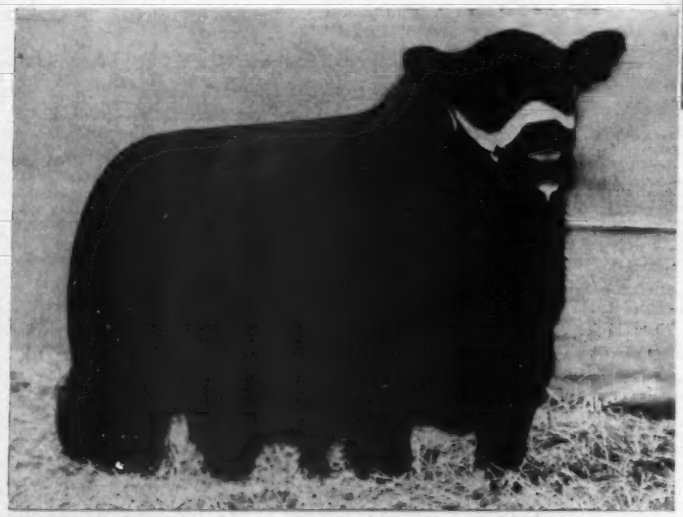

**Prince Pride of Red Gate 2d**

Dam: PRIDE of RED GATE 8th, by GLENCARNOCK BLACK BARD

**Females include Rare Families:**

GAMMERS, JILTS, BLACKCAP BESSIES, GEORGINAS, MISS MINIVERS, KARAMAS, BLACKWOOD LADY and the Famous RED GATE BLACKBIRDS.

★ ★ ★

Plan a trip to the Beautiful Shenandoah Valley in Historic Virginia. Spring is a beautiful season here. Sale time is Apple Festival time. Make it a holiday.

★ ★ ★

*Attend Virginia Spring Circuit*

VIRGINIA SALE, Staunton, April 30; ALL GLENCARNOCK ERIC, Ma RED GATE, May 2

*It's Apple Blossom Time "In*

10 Miles East of Winchester, Virginia, 60 M

# Red Gate Farm

# They Have His Princely Qualities!

# Wednesday, May 2d

## at RED GATE FARM

## 45 Lots *Selling . . . .*

**Featuring Sons, Daughters and the Service of**

## Imp. Prince of Rowley

**11 Bulls**
**14 Bred Heifers**
**20 Open Heifers**

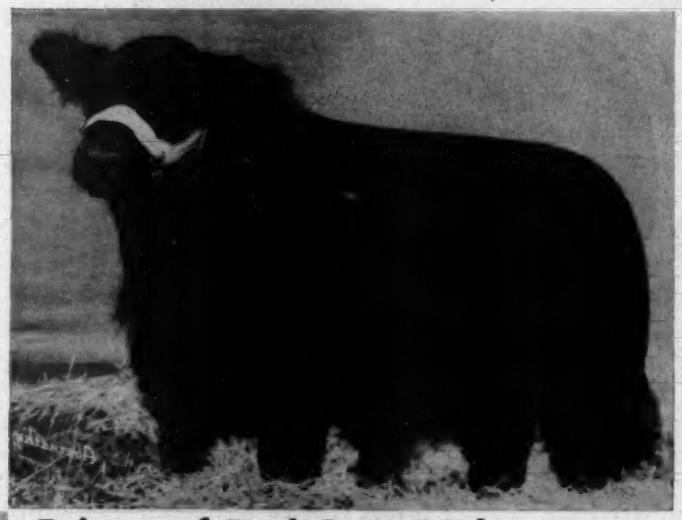

**Prince of Red Gate 19th**

Dam: BLACKBIRD 2d of RED GATE, by PRINCE EXCELLENT of DON HEAD

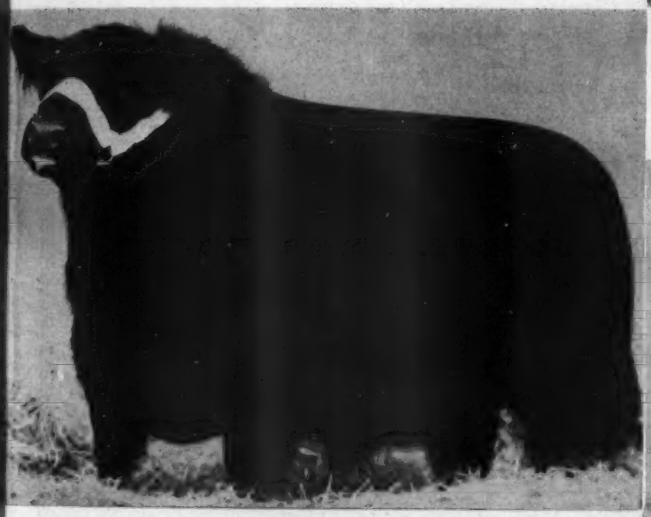

**Prince M. of Red Gate**

Dam: MISS MINIVER 3d of RED GATE, by EVENTUATOR of RED GATE

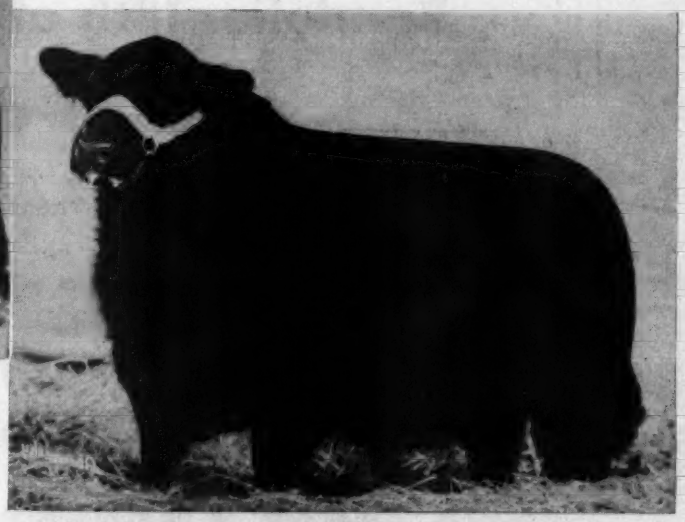

**Black Duke of Red Gate 2d**

Dam: BLACK DUTCHESS 3d of RED GATE, by EVENTUATOR of RED GATE

★ ★ ★

*Catalogs and Reservations*

Sale Headquarters—Same as last year, GEORGE WASHINGTON HOTEL, WINCHESTER, VIRGINIA. We shall be glad to send you a copy of the illustrated sale catalogue, and to make hotel reservations for you upon request.

*"In the Beautiful Shenandoah Valley"*

West of Washington, D. C. on U. S. Route 50

# Millwood, Virginia

# Bandolier of Anoka 6th

**1937 INTERNATIONAL GRAND CHAMPION**

**Bandolier of Anoka 6th**

*His* **Blood Lives** *on*

*at*

**Brandy Rock**

*This Great Champion* **headed the Brandy Rock herd until his death.**
**125 daughters and granddaughters form the basis of our present herd.**

**At the Spring Sales we will feature the GET of his Great Breeding Son**

## Bandolier 18th of Brandy Rock

### *See Our* Bandolier Consignments

| | |
|---|---|
| March 17th—Southside Sale | Petersburg, Virginia |
| March 26th—Carolinas-Maryland-Virginia Sale | Greensboro, N. C. |
| April 9th—Orange District Sale | Orange, Virginia |
| April 21st—Fredericksburg District Sale | Fredericksburg, Virginia |
| April 30th—Staunton District Sale | Staunton, Virginia |

**WE INVITE YOUR INSPECTION OF THESE CONSIGNMENTS AT THE SALES OR PREVIOUSLY HERE AT HOME**

# BRANDY ROCK

**BRANDY, VIRGINIA**

**Located three miles Northwest of Brandy, off U. S. 29, phone: Culpeper, Virginia 3836**

LEWIS L. STRAUSS, Owner — W. L. RODMAN, Manager — J. W. SETTLE, Herdsman

"Home of the Effies"

# West Woodlawn Farms, Creston, Illinois

To continue to promote the breed and especially near us we are pleased to consign three head to the

## Chicagoland Sale, Saturday, April 14th, 1951, St. Charles, Illinois

### One Top Bull and Two Splendid Heifers

Sired by

*Our Prepotent Young Sire* **Black Woodlawn 11th,** *a Top Eileenmere 487th Son*

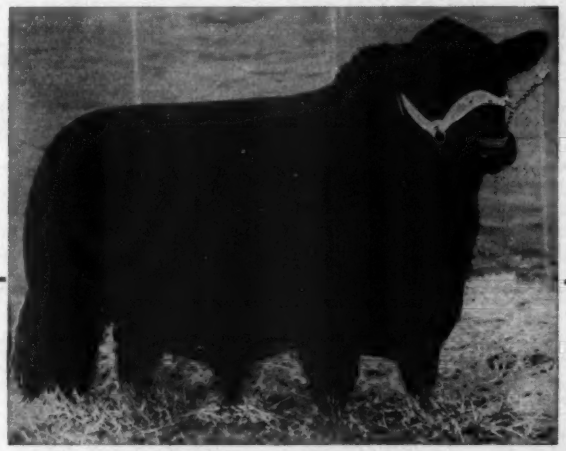

**Black Woodlawn 11th**

**By Eileenmere 487th**

**Black Woodlawn 11th 806965 . . . .**

- Eileenmere 487th 668743....
  - Eileenmere 85th 470007.....
    - Eileenmere 32d 428072.....
    - Enchantrene 364519.....
  - Pauline T. 6th 523013.....
    - Eileenmere 32d 428072.....
    - Pauline T. 4th 363531.....
- Glenelg Grace 3d 729759....
  - Glenelg Prince Middlebrook 538594.....
    - Middlebrook Prince 33d.....
    - Queenette 4th 538572.....
  - Glenelg Jean Middlebrook 2d 729749.....
    - Middlebrook Prince 33d.....
    - Casa Loma Jean 538575....

BLACK WOODLAWN 11th sired the 1950 All American Futurity Junior Champion and the 1950 All American Futurity Grand Champion Female.

## The Two Females

### Effie of West Woodlawn

Another splendid daughter of BLACK WOODLAWN 11th, and also ELIGIBLE FOR THE 1951 ALL AMERICAN FUTURITY. She is a top show Heifer, dropped May 21, 1950, and we should like the privilege to fit and show her this year if agreeable with the purchaser.

### Blackbird of West Woodlawn

A May 15, 1950, daughter of BLACK WOODLAWN 11th—and a great type Heifer. A full brother sold last year to head a top herd in California. She, too, is eligible for the FUTURITY. We think she is an outstanding Heifer and will be top foundation material for anyone.

## *The Bull* Black West Woodlawn

A May 12, 1950, youngster, and one of the better sons of BLACK WOODLAWN 11th. We think he will be a strong contender, if showed, in the Summer Yearling class this year. He is ELIGIBLE FOR THE ALL AMERICAN FUTURITY.

## At San Antonio

Our Show herd again won a number of blues and other top awards. We want to express thanks to MR. GEORGE GRAHAM, of Wichita Falls, Texas, for buying our Heifer in the Sale (Top of the Sale, too, by the way) and to MR. and MRS. JOHN EVANS, Triple E. Ranch, of Wewoka, Oklahoma, on their purchase of two of our show Heifers, our Senior Yearling and our Junior Yearling. The two of them will make splendid foundation Females.

**TIM and FERNE PIERCE**

Located 70 Miles West of Chicago on Alternate U. S. 30
Telephone: Malta 2718

**West Woodlawn Farms** P. O. Box "A" **Creston, Illinois**

"Home of the Effies"

## To the 1951

# Eastern Regional, *March 30, Trenton, New Jersey*

*A Top Young Bull*

## Blackberry Bandolier of R. R.

**Calved May 11, 1950**

| | | | |
|---|---|---|---|
| Sire: B. B. PRIDE BANDOLIER R. R. 903439 | Blackbird Bandolier of Anoka 19th 744734 | Bandolier of Anoka 10th | Blackbird Bandolier of Page |
| | | | Barbara of Rosemere 47th |
| | | Blackbird of Anoka 8th | Blackbird Bandolier of Page |
| | | | Blackbird Progress 43d |
| | Grenadier Pride of Ruffalands 742301 | Antelope Grenadier G. R. 2d | Black Bardolier |
| | | | Entelope of Rosemere 7th |
| | | Bethel Pridena | Briarcliff Mariner |
| | | | Pride Harrison 25th |
| Dam: HELENMERE BLACKBERRY R. R. 651847 | Eileenmere 260th 560256 | Eileenmere 85th 470007 | Eileenmere 32d |
| | | | Enchantrene |
| | | Barbara 2d of Strathmore | Eileenmere 15th |
| | | | Barbara of Rosemere 41st |
| | Blackberry 80th 589553 | Eileenmere 85th 470007 | Eileenmere 32d |
| | | | Enchantrene |
| | | Blackberry 53d | Eileenmere 32d |
| | | | Blackberry Elmose |

**Too young to sell to the best advantage, but, definitely a top youngster. Note his tabulated pedigree above. His sire is the best son of BLACKBIRD BANDOLIER of ANOKA 19th and his dam a double bred granddaughter of EILEENMERE 85th. A sample of the best available in the PLATINUM CROSS.**

*And a Top* **Anoka Barbara M.** *Bred to*

## P. B. Barbara M. of R. R.

**Calved October 17, 1949**

| | | | |
|---|---|---|---|
| Sire: B. B. PRIDE BANDOLIER R. R. 903439 | Blackbird Bandolier of Anoka 19th 744734 | Bandolier of Anoka 10th | Blackbird Bandolier of Page |
| | | | Barbara of Rosemere 47th |
| | | Blackbird of Anoka 8th | Blackbird Bandolier of Page |
| | | | Blackbird Progress 43d |
| | Grenadier Pride of Ruffalands 742301 | Antelope Grenadier G. R. 2d | Black Bardolier |
| | | | Entelope of Rosemere 7th |
| | | Bethel Pridena | Briarcliff Mariner |
| | | | Pride Harrison 25th |
| Dam: BARBARA ANN of LE BARON 796378 | Epponian Jr. of Le Baron | Epponian of Rosemere 8th | Eileenmere 61st |
| | | | Epponia C. B. 2d |
| | | Idle Lass of Wickwire | Evilesco of Page |
| | | | Lady Ida of S. R. |
| | Barbara M. of Anoka 5th | Blackbird Bandolier of Page | Glencarnock Revolution 6th |
| | | | Blackbird Harrison 6th |
| | | Barbara McHenry of Anoka | Queenmere 32d |
| | | | Barbara McHenry 52d |

**Definitely the kind of a heifer everyone wants to keep in their own herd. Offered here as an attraction, and as an example of the type we are trying to produce at ROLLING RIDGE FARM. The top blood of the breed is found in this Heifer and she sells bred to BANDOLIERMERE 42d, top selling animal at the great National Show of 1949 at Dallas, Texas.**

## Bandoliermere 42d 1136513

| | | |
|---|---|---|
| Sire: EVA'S BANDOLIER LAD 845653 | Barbarian Grenadier G. R. 661306 | Black Bardolier 480883 |
| | | Barbara 15th of Hill Crest 531910 |
| | Eva Bandolier 473968 | Bandolier of Anoka 462299 |
| | | Euretta of Quality 429026 |
| Dam: BLACKCAP TOLAN 174th 947774 | Hardwickmere 9th 582501 | Prizemere 364th 484821 |
| | | Barbara 34th of Greenview 498800 |
| | Blackcap T. Hardwick 2d 626356 | Prizemere 364th 484821 |
| | | Blackcap Tolan 61st 523767 |

**BANDOLIERMERE 42d—Top selling animal at the 1949 National Aberdeen-Angus Show, Dallas, Texas. His first Calves mark him a coming sire of importance.**

**Laytonsville** **Rolling Ridge Farm** **Maryland**

**JOHN and HELEN SMALL, Owners** **DONALD MEHMEL, Manager**

# 1951

# Eastern Regional

## Show——and——Sale

Luther McClung, Texas Aberdeen-Angus Rancher and Dr. R. S. Glasscock, Animal Husbandry Expert from Florida, will judge the cattle starting promptly at 9:30 a. m. The Show and Sale will be at the Coliseum on the New Jersey State Fair Grounds, Trenton, New Jersey. A "Get-To-Gether" from 5:00 p. m. to 7:30 p. m. on Thursday, March 29th at the Stacy Trent Hotel will be open to all visitors and friends. The sale will start promptly at 1:00 p. m.

## Friday, March 30th, 1951, Trenton, N. J.

*"More for your Money"* **10 Bulls, 55 Females** *"Bargains for Breeders"*

A better selection of Bulls and Heifers is assured. Prices are never high at Trenton—there's always been bargains—and we expect there will be on March 30th. Moreover, real "Bargains" are those cattle that sire or produce top cattle for you at home. That's where the Eastern Regional does a big job—offering prepotent Bulls and known producing Females. Come to Trenton and be among those that get "More for Your Money."

### *Consignors*

ARUNDEL FARM, Wm. T. Brown.....West Suffield, Connecticut
BENT LEE FARM, Albert E. Heller.....Brant Lake, New York
BRAYS ISLAND ANGUS PLANTATION, F. B. Davis, Jr.....Yemassee, South Carolina
BYWOOD FARM, G. Edward Byers.....Canaan, Connecticut
CANFIELD FARM, Kendall Canfield.....Flemington, New Jersey
COCHRAN FARM, Gifford A. Cochran.....North Salem, New York
FAIR HOPE FARM, Charles P. Stokes.....Chestertown, Maryland
FIRLAND FARMS, Dr. and Mrs. Harold G. Haskell.....Sand Lake, New York
GLENANGUS FARMS, L. S. MacPhail.....Bel Air, Maryland
GLEN MARY FARM, Heath Steele.....Great Mills, Maryland
GREENBRIER STOCK FARM, Col. H. B. Moore.....Lewisburg, West Virginia
H & L FARMS, Dr. Louis and Harold Wetterberg.....Marlboro, New Jersey
HIGHLAND FARM, Oscar Hammerstein, II.....Doylestown, Pennsylvania
HOCKHOCKSON FARM, Dr. Robert A. Cooke.....Eatontown, New Jersey
LAUREL HILL FARM, George B. Fowler.....Blandford, Massachusetts
LEADER FARM, Guy A. Leader & Son, Inc.....York, Pennsylvania
LEE DAN FARMS, John E. Postley.....Washington Crossing, New Jersey
MAHRAPO FARMS, Stephen Birch, Jr.....Mahwah, New Jersey
MOLE'S HILL FARM, Theodore S. Ryan.....Sharon, Connecticut
MT. PROSPECT FARM, Mr. and Mrs. W. C. Hanson.....Gaithersburg, Maryland
NEWMONT FARMS, M. C. Sherman and G. Pau. Lynch.....Claremont, New Hampshire
PLEASANT RUN FARM, F. W. Roebling, III.....Lambertville, New Jersey
QUAKER HILL STOCK FARM, N. D. Levy.....Pawling, New York
RAVENSCROFT FARMS, Mr. and Mrs. Hobart Rawson.....Kent, Connecticut
ROLLING RIDGE FARM, John H. Small, III.....Laytonsville, Maryland
RUFFLANDS FARM, William Landauer.....Red Hook, New York
RUTGERS UNIVERSITY, Animal Husbandry Dept.....New Brunswick, New Jersey
SHADOW ISLE FARM, Dr. and Mrs. Armand Hammer.....Red Bank, New Jersey
MRS. WILLIAM C. SKELLEY.....New Brunswick, New Jersey
STONYCREST FARM, G. J. Flint and H. C. Rohdenburg.....Oxford, Connecticut
WHITETAIL FARM, Tilden W. Southack.....Sharon, Connecticut

### *Sale Headquarters:*

STACY TRENT HOTEL, Trenton, New Jersey. For Reservations, write direct mentioning the Eastern Regional, or write to Paul Grinde, Extension Service, Animal Husbandry Department, Rutgers, New Brunswick, New Jersey.

### *Attend this Sale Circuit:*

March 29th—Timber Grove Production Sale.....Owings Mills, Maryland
March 30th—EASTERN REGIONAL SHOW & SALE.....Trenton, New Jersey
March 31st—Bethel-Fuerst Sale.....Pine Plains, New York
APRIL 2d—Ankony Farm Sale.....Rhinebeck, New York

For Catalogs, Please Write, Wire or Telephone:

**Dave Canning,** *Sale Manager Box 93* **Charlottesville, Virginia**

HOTHER'S BARDELL—

**Herd Sires at**

—H & L PRIDE ERIC 2d

# H and L Farms

**Marlboro, New Jersey**

*The Home of*

# 65 Brood Cows

*Comprising the Best Foreign as well as Domestic Families, viz:*

5 JUANERRA ERICAS
8 BALLINDALLOCH GEORGINAS
10 GAMMERS
7 WITCH of ENDORS
7 HARTLEY EDELLAS
5 JILTS
2 BLACKCAP BESSIES
2 FANNIE BESSIES

*and*

4 HARTLEY ELINES
3 ZARAS
2 BLACKCAP MARJORIES
3 ERISKAYS
2 BLACKCAPS
2 FINLARIG ELBAS
2 McHENRY BARBARAS
1 BLACKBIRD

*The* **Produce** *from these Brood Cows represents some of the* **Best Blood Lines**

## H & L Farms, Marlboro, New Jersey

DR. LOUIS F. WETTERBERG — Owners — HAROLD E. WETTERBERG

# El-Jon Farms

*"The Biggest Little Herd in the World"*

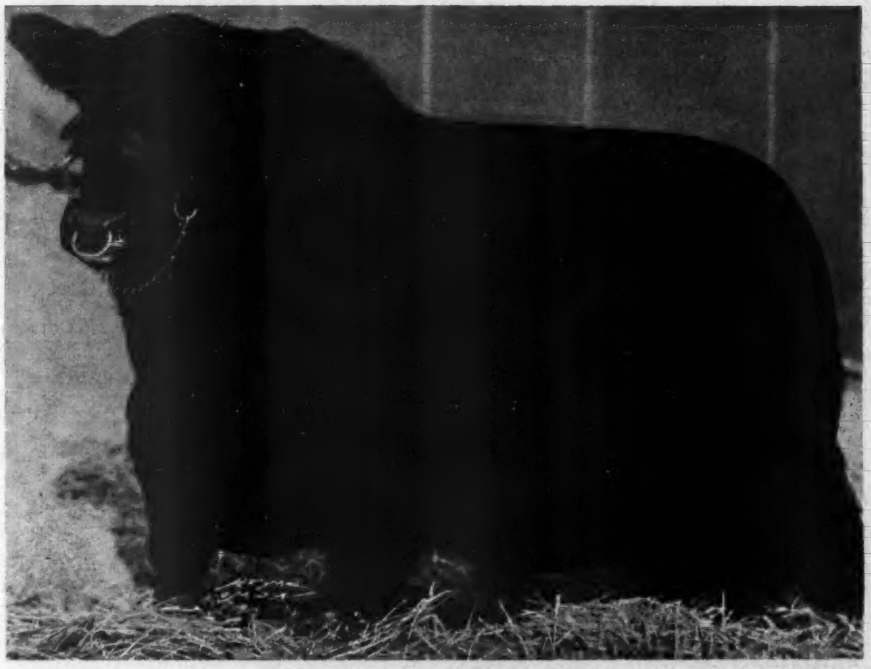

**—Raona's Bardolier 3d 797562**

Since we are not having our annual production sale we are consigning cattle to various consignment sales. Our next consignment will be—

**South Central Iowa**
**Aberdeen-Angus Breeders' Sale**
**Oskaloosa, Iowa**
**Thursday, April 26th 1951**

They are: TWO BULLS sired by RAONA'S BARDOLIER 3d. TWO Maid of Bummer Miss Burgess HEIFERS sired by RAONA'S BARDOLIER 3d and bred to ELBAN BARDOLIER 3d. ONE Blackcap Judy HEIFER bred to RAONA'S BARDOLIER 3d. ONE Trojan Erica HEIFER sired by RAONA'S BARDOLIER 3d and bred to ELBAN BARDOLIER 3d. ONE McHenry Blackcap COW, with SHOW HEIFER CALF at foot by RAONA'S BARDOLIER 3d, rebred to the same Bull.

## A Great Sire *Scores Again!*

In the recent Iowa State Show and Sale at Cedar Rapids we showed and sold three head sired by this great sire, winning First and Grand Champion Female in Futurity Show on ERICA of EL-JON; First and Reserve Champion Bull in the Futurity Show on EVAN BARDOLIER 10th; and Fifth on Junior Calf EPIC BARDOLIER 3d . . . These three shown as a group won the Wilson & Co. trophy for the best GET of SIRE, of the show and sold for an average of over $2400.00 . . . Top price of the sale $5100.00 was obtained on ERICA of EL-JON.

To the Buyers and Contending Bidders we wish to express our sincere thanks and appreciation.

Lot 12—EVEN BARDOLIER 10th (Bull) to.....Clement Brothers, Newton, Iowa
Lot 13—ERICA of EL-JON (Heifer) to.....V. C. Swigart, Clinton, Illinois
Lot 111—EPIC BARDOLIER 3d (Bull) to.....W. J. Keihl, Mechanicsville, Iowa
Lot 112—BLACKBIRD BEAUTY C. H. 10th (Heifer) to.....O. C. Leisure, Packwood, Iowa

John B. & Elliott Brown
OWNERS

**Rose Hill, Iowa**

Asher Schanck
HERDSMAN

The 21st

# Ohio *Show and Sale*

Sponsored by the OHIO ABERDEEN-ANGUS BREEDERS' ASSOCIATION will be held at the Junior Fair Building, Ohio State Fair Grounds.

JUDGING at 9:00 a. m. SALE at 1:00 p. m.

# Monday, May 7, '51, Columbus, Ohio

Our sale has annually been one of the GOOD State Sales, and we have had wide distribution of the cattle entered. In studying the catalog, you will find many of the GOOD BULLS of the breed close up in the tabulations, and the most sought after Families are represented in considerable numbers. The consignment comes from many of the Top Herds in the State.

Judge: CHARLES DONAHOE, Manager, Alimar Farms, Sybertsville, Pennsylvania

• • •

## *The Consignors*

| | | | |
|---|---|---|---|
| BONNIE BRAE FARMS | Warren | R. C. KRANTZ & SONS | Lodi |
| HARRY F. BROWN | New Holland | R. G. LOGAN | Van Wert |
| BURSON & COOK | Carey | NORMANDIE LONG & SONS | Lowell |
| CALCUTTA FARMS | East Liverpool | MEADOW LANE FARMS | Van Wert |
| ELLIS DUPREY & SONS | Marion | WORLEY A. MELVIN | Washington, C. H. |
| EASTWAYS FARM | Springfield | FRANK M. OLDIGES | Brookville |
| E. DENSLOW EVERSOLE | Basil | ROBERT L. OTT | Eaton |
| RUSSELL EVERSOLE | Basil | WILLIAM L. POLING & SONS | Van Wert |
| GOODFELLOW HOMESTEAD FARMS | Springfield | MILO SHAW | Uniopolis |
| L. M. GRANGER & SONS | Zanesville | W. T. SHAW | Williamsport |
| JESSE HAGLER & SONS | Bloomingburg | HENRY TROYER & SONS | Plain City |
| J. A. HAMBLETON & SON | Malta | TURKANA FARMS | East Liverpool |
| FLORENCE L. HEBERDING | Canfield | IRA WAGNER & SON | Greenville |
| JOSEPH T. HUTCHISON & SON | Xenia | WARNER GROVE FARM | Greenville |
| ERNEST ZORN & SONS | Jackson | | |

For Catalogs Write—J. B. McCORKLE, Secretary and Sale Manager—Suite 3500 A.I.U. Bldg., 50 W. Broad St., Columbus 15, Ohio

## *The* Ohio Aberdeen-Angus Breeders' Ass'n

Auctioneers—ROY JOHNSTON and PAUL GOOD

HUGH H. JAMES, for the Aberdeen-Angus JOURNAL

# Lynchburg Adams Plantation Virginia

*Introducing our* **Newest Herd Members**

A Show Winner

Sired by "105th"

## Angus Valley Pride Rose 5th 1155726

**Grand Champion Female at the National Aberdeen-Angus Show, San Francisco, California. Purchased from Angus Valley Farms during the recent "Sunbeam Week" sales, this top show Heifer is now a member of our good herd. We are proud to be able to include this show heifer by the great breeding Bull, PRINCE SUNBEAM 105th, in our herd of top Cows. She is just about everything you could desire, not only in individuality, type, and breed character, but her pedigree shows top breeding all the way through, and includes some of the greatest individuals of the breed. Her show record during the past year is still more proof of the quality and breeding which she has. Safe in Calf to BLACK PEER 28th of ANGUS VALLEY, we are anticipating the arrival of her Calf.**

## Prince Sunbeam 679th 1275725

**Another purchase during the "Sunbeam Week" sales was this outstanding Bull which we bought at the Sunbeam Farms Sale. Sired by the double bred champion, PRINCE SUNBEAM 100th. We believe this youngster, a full brother in blood to PRINCE SUNBEAM 249th, the 1948 International Grand Champion, should certainly develop into an outstanding breeding Bull.**

## Orchard Hill Black Heiress 1122971

**We feel fortunate, indeed, to have acquired this fine Female from Orchard Hill Farms, at their January 1951 sale. Sired by PRINCE SUNBEAM 205th, she has the depth, thickness, and type that we approve of here at Adams Plantation. Her Calf, by BARBARA BANDOLIER of DON HEAD, Junior Champion of Canada, will undoubtedly be a winner.**

**VISITORS ARE ALWAYS WELCOME**

**JULIAN ADAMS, Owner**

# Adams Plantation Lynchburg, Virginia

*8th Annual Spring Sale of*

# Ozark Empire *Aberdeen-Angus*

## 17 Bulls . . . 65 Head . . 48 Females

MARK THIS DATE!

MONDAY ---

# APRIL 9TH 1951

"VISIT THE OZARKS"

## Springfield, Missouri

*For Catalog write*

## Ozark Empire Aberdeen-Angus Breeders' Association

**Chas. W. Riley,** *Secretary*

**Springfield** Medical Arts Building **Missouri**

W. H. HARRISON, President, MOUNTAIN GROVE, MISSOURI

Auctioneer: COL. ROY G. JOHNSTON

E. H. (Red) ANDERSON, for the Aberdeen-Angus JOURNAL

# East Tennessee *Show and Sale*

Sale to be held in the BIG BURLEY WAREHOUSE

## Johnson City, Tennessee, April 17th

## 47 Females 50 Head . . 3 Bulls

**Produced by East Tennessee Breeders**

## H. C. Eileenmere 42d

1951 Grand Champion Bull and All Time Top Selling Bull for a Southeastern Regional Sale.

## K. B. Evergreen 6th

1951 Grand Champion Female and All Time Top Selling Female for a Southeastern Regional Sale.

## The Consignors

Listed below are offering one of the very best groups of young cattle ever assembled for sale by this Association.

ALLANDALE FARM ..... Kingsport, Tennessee
H. R. DUNCAN ..... Knoxville, Tennessee
J. A. & H. F. FARMER ..... White Pine, Tennessee
HUGH P. FINLEY ..... Jellico, Tennessee
J. D. GILLIS ..... Sneedville, Tennessee
HARVLAWN ANGUS FARM ..... Jonesboro, Tennessee
KEEFAUVER BROTHERS ..... Jonesboro, Tennessee
MACMOR FARMS ..... Mentor, Tennessee
J. C. MONCIER ..... Knoxville, Tennessee
SEVEN SPRINGS FARM ..... Concord, Tennessee
UNIVERSITY OF TENNESSEE ..... Knoxville, Tennessee
W. C. WAREN & SONS ..... Piney Flats, Tennessee
G. M. WHEELER ..... Rogersville, Tennessee
GEORGE A. WILLIAMS ..... Jonesboro, Tennessee

Sale Headquarters: JOHN SEVIER HOTEL, Johnson City, Tennessee

For Catalog please write G. M. WHEELER, Secretary, Box 349, ROGERSVILLE, TENNESSEE

# The East Tennessee Aberdeen-Angus Association

Show Judge—GEORGE GIBSON, Exec. Secretary Georgia Angus Association

Auctioneer—HAM JAMES

# Everybody is Talking About Leedanmere 500th

To the 1951

## Eastern Regional March 30th, Trenton, N.J.

## Lee Dan's Dandy

A splendid Daughter of Leedanmere 500th; and one of the deepest, thickest and best proportioned Heifers that we have produced. She is the kind, typical of the get of Leedanmere 500th, that puts on fit and finish smoothly without benefit of a nurse cow.

• • •

We are happy to announce that we have leased Leedanmere 501st to Mr. Frank Cooper, owner of Runacres, Madison, Connecticut, only after Jimmy Ironside, one of the top Aberdeen-Angus men in the East, visited our farm, inspected and approved of this fine son of Eileenmere 500th. Runacres plans to breed this Bull to some of the finest and most expensive Females purchased in 1950. This is a great thing and both Lee Dan and Runacres are happy to lease and to have on lease, respectively, this Bull as we consider him too valuable to sell.

New Jersey Home of the
Nationally famous Eileenmeres

# Lee Dan Farms

WASHINGTON CROSSING · NEW JERSEY

GJP

**Mr. and Mrs. John E. Postley**

XUM

# Fuerst & Bethel Farms

# SALE...

## Saturday, March 31ST

**Pine Plains, Dutchess Co., New York**

***at Fuerst Stock Farm***

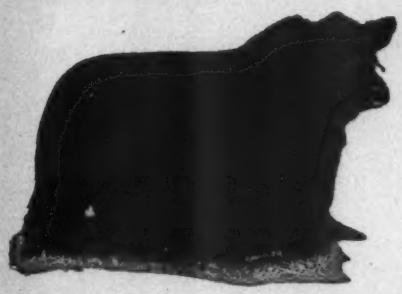

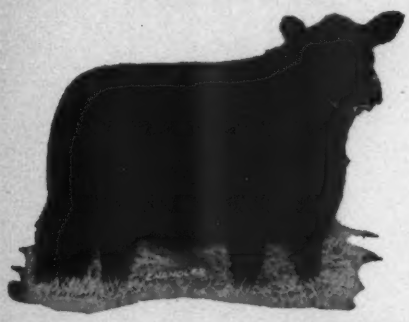

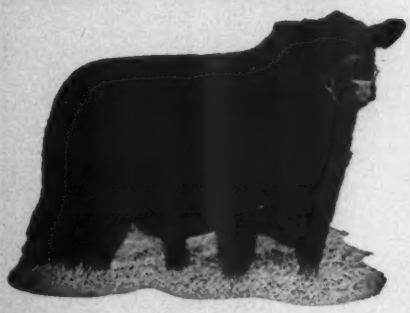

## *20 Bulls*

Including 16 **Stamp of Approval*** BULLS

T. M. REG. APP. FOR

## *50 Heifers*

***Individuality you can see -***

***Breeding you can trust -***

Featuring the get of Bethel Bandolier and Royal Bandolier of Glen Ross 5th.

The service of the 1950 International Reserve Grand Champion Bull, Homeplace Eileenmere 999-35th on Fuerst heifers.

Top individuals out of daughters of Bandolier of Anoka 7th.

Blue ribbon winners from the 1950 shows — several real prospects for 1951.

Blackcap Bessies, McHenry Barbaras, Georginas, Gammers, Katinkas, Maid of Bummers, etc.

Many other features too numerous to mention.

**Still time to write, wire or phone for catalog to:**

**Myron Fuerst**

—OR—

**Dale Fletcher**

**Box "C"**

**Pine Plains, New York**

***Plan To Attend***

***The largest and best selection of bulls to sell in the East this Spring***

| MEMO | |
|---|---|
| March 30 Fri | Eastern Regional Sale |
| March 31 Sat | Attend Fuerst and Bethel Sale. |
| April 1 Sun | Visit herds in Dutchess County |
| April 2 Mon | Anthony Farm Sale |

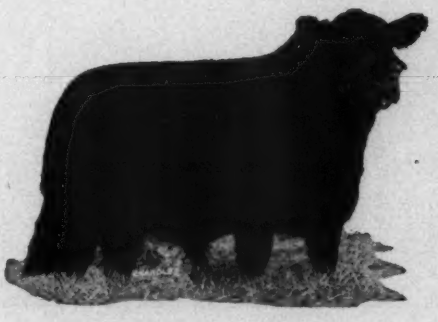

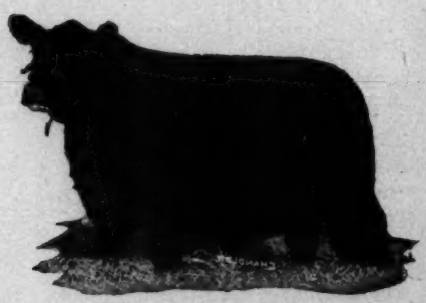

# What's in a Name? *"Symbol"* of Quality, Smoothness; Fleshing Ability

**That is what a name may indicate . . . and it certainly fits**

# Quality Bardolier 3d

First Prize Senior Bull Calf 1949 Illinois
First Prize Senior Yearling Bull 1950 Illinois
Reserve Senior Champion
Second Prize Senior Yearling Bull 1950
International—Defeated by the Reserve
Grand Champion Bull, Homeplace
Eileenmere 999 35th, shown
by Penney and James

A Perfect
PLATINUM
CROSS by
EVA'S
BANDOLIER
LAD,
out of a
Daughter of
EILEENMERE
85th, the 1935
Grand
Champion
Bull

**Weight for age?**
1630 pounds at the recent Ft. Worth show. A Ton next fall as a Two Year Old? See this great bull at the farm and at the fall shows.

*To see him is a joy . . to feel him is a privilege seldom had*

The sons and daughters of Eva's Bandolier are doing a superb job not only in the show ring but as breeders. The first prize Junior Get of Sire class was won by Ohio State Univ. on the first three calves by Bardoliermere 2d—He in turn was one of the first sons of Eva's Bandolier Lad. Three of Quality Bardolier's sisters have won their classes at the International. One was International Reserve Grand Champion. Another was National Champion. A Brother won his Class 1950 International.

On September 3d "THE CATTLEMAN'S HOLIDAY SALE" will be held. On that day Sarah Ann and I will sell Fifty head of cattle. Several Females will carry the SERVICE of this Great Young Show Bull. We like him and we know that you will be pleased with his Calves. We will sell many Cows bred to EILEENMERE 1062d many times Champion son of EILEENMERE 500th and we will sell a few of his first baby Calves.

**"THE SPITZER DIVISION" . . SARAH ANN . . KAREN ANN . . "TEX"**

## J. Garrett Tolan Farms — Pleasant Plains, Illinois

# Black Peer 128th of Angus Valley 1120775

| | | | |
|---|---|---|---|
| Sire: PRINCE SUNBEAM 105th 784382 | ★Prince Sunbeam 29th 629408 | ★★Black Prince of Sunbeam 504521 | ★★★Blk Peer of St. Albans |
| | | | ★Pride 17th of Sunbeam |
| | | Erica Marie of Sunbeam 543531 | Revolution 81st 419223 |
| | | | Erica Marie 9th 434227 |
| | Queen Peeress S. B. 525281 | ★★★Black Peer of St. Albans 456385 | ★Erie Revolution 404801 |
| | | | ★Blackcap Glencarnock 8th |
| | | Queen of Sunbeam 353414 | Eston of Elm Hill 254249 |
| | | | Glen Avon Queen 2d |
| Dam: ESCORA ESTON 595883 | Eston of Quality 483388 | Quality Marshall 3d 389378 | ★Earl Marshall 183780 |
| | | | ★Queen McHenry 58th |
| | | Erica Enid 7th 440209 | Elidur 367545 |
| | | | Erica Ehora 2d 381084 |
| | Erica Escora 458136 | Escort Marshall 3d 421864 | Escort Marshall 389351 |
| | | | Erica McHenry 44th 198511 |
| | | Erica Entella 8th 378684 | Eran 291538 |
| | | | Evince 4th 291539 |

In our endeavor to continue to produce only good ones we have added this great Bull to our already strong Herd Bull Battery. He was selected for three reasons: First, for his individuality, as he is naturally wide, deep, and thick, has a good head and stands on plenty of bone; Second, his breeding is right—out of an own daughter of our great breeding Bull, ESTON of QUALITY—much of our select herd is built on the blood of ESTON of QUALITY; Third, he is siring the right kind of calves for they can stand close inspection . . . thus, assuring us breeding prepotency.

Others in our strong Herd Bull Battery include: PRINCE PEER 11th of ANGUS VALLEY, PRINCE SUNBEAM 690th, PROUD EILEENMERE G. H., by the 487th, Imported KUBAN of THORN, and GRENADIER 2d of DEER CREEK.

## Our large herd affords a grand selection of Bulls and Females at All Times

*We are Proud to Announce* **The Second Annual**

# *Texas Special*

*A Bigger and Better Combination Sale*

## Saturday, April 7th, 1951, Robert Lee, Texas

SALE STARTS AT 1:00 P. M.

To be held in the new all-weather Black Gold sales barn, 3 miles North of Robert Lee on Highway 208.

## Keillor Ranch *and* Black Gold Angus Farms

*Offer*

# 12 Bulls . . . 80 lots 68 Females

Select individuals with top blood lines from the following popular families: McHENRY BARBARA, ROSEMERE QUEEN MOTHER, MISS BURGESS, ZARA, JUANA ERICA, EISA ERICA, MISS COPLAND, EVERGREEN, BALLINDALLOCH BLACKBIRD, EVERGREEN, JUDY BLACKCAP, etc.

*Featuring the* **Get** *and* **Service** *of*

**Prince 5th D. D.**
.....(Keillor) a son of PRINCE SUNBEAM 15th

**Prince Sunbeam 334th**
.....(Black Gold) a son of PRINCE SUNBEAM 200th

**Prince Sunbeam 430th**
.....(Keillor) a son of PRINCE SUNBEAM 29th

**Prince Sunbeam 463d**
.....(Black Gold) a son of PRINCE SUNBEAM 29th

**Prince Peer 5th of Den-Mor**
.....(Keillor) a son of PRINCE PEER of ANGUS VALLEY

**Homeplace Eileenmere 999th 5**
.....(Black Gold) a son of EILEENMERE 900th

*Don't Miss the* **Texas Special, April 7th**

"We'll be Looking for you all!"

*For Catalog and Hotel Reservations, write* **Mrs. Marvin Simpson, Robert Lee, Texas**

**Keillor Ranch** — WATSON BROTHERS, Owners, 1310 Capital National Bank Building — **Austin, Texas**

**Black Gold Angus Farms** — MR. & MRS. MARVIN SIMPSON, Owners — **Robert Lee, Texas**

COL. RAY SIMS, Auctioneer

E. H. (Red) ANDERSON, for the Aberdeen-Angus JOURNAL

# "Look to 4M for the Best in Aberdeen-Angus"

## Here's the Latest Addition to our Herd Bull Battery!

**The**

## Grand Champion Bull

**at**

**Fort Worth . . . . 1951**
**Houston . . . . . 1951**
**San Antonio . . . 1951**

## Prince Ferndale W. W. F. 1026750

**Owned jointly with MR. A. C. LUTHER, Ft. Worth, Texas**

| | | | |
|---|---|---|---|
| Sire: PALOMAR PRINCE 704538 | Prince Sunbeam 46th 677648 | Black Prince of Sunbeam 504521 | Black Peer of St. Albans 456385 |
| | | | Pride 17th of Sunbeam 407797 |
| | | Miss Burgess 109th 549185 | Burgess 23d 444503 |
| | | | Miss Burgess of Glyn Mawr 10th |
| | Pride of Harken Farms 686014 | Monamere Baron 565208 | Eileenmere 162d 505983 |
| | | | Pride 5th of Prairie Pastures |
| | | Pride of Big Rock 498289 | El Revolution 3d 463327 |
| | | | Hatcher's Pride 16th 462946 |
| Dam: OLDFIELDS ERICA 15th 728886 | Ravenswood P. Eric 634551 | Ames Plantation Pride's Eric 522683 | Ames Plantation Elmour 467082 |
| | | | Ames Plantation Phavorite 393869 |
| | | Canterbury Miss Burgess 5th 506035 | Kanimura 2d of Briarcliff 463306 |
| | | | Briarcliff Miss Burgess 28th |
| | Blackbriar Erica 10th 551771 | Briarcliff Everett 497627 | Briarcliff Protester 435899 |
| | | | Esmeralda Glencarnock 2d 404537 |
| | | Blackbriar Erica 3d 491634 | Briarcliff Prideman 4th 455396 |
| | | | Erica of Glencarnock 13th 457270 |

**Embodied in THIS BULL is the INDIVIDUALITY one seeks, the BLOOD that produces winners and a SHOW RECORD of which we are proud. We look forward to the time when we can exhibit his GET at TEXAS and other major shows.**

**Herd Bulls**

**Prince Sunbeam 214th**

| | | |
|---|---|---|
| Prince Sunbeam 215th | Juanerra of Bates 4th | ? |
| Prince Sunbeam 454th | Burgess Benmere Boy B. | Nov. 12th |
| Prince Sunbeam 483d | Bandolier Eldor 12th | |
| Prince Sunbeam 484th | Homeplace Eileenmere 103d | ? |

SAGINAW TEXAS

## Luther T. McClung

*Registered and Commercial*

MAIL ADDRESS: 4206 BIRCHMAN FORT WORTH TEXAS

RAYMOND BARTON
Manager

LUTHER T. McCLUNG
Owner

**ABERDEEN-ANGUS CATTLE**

LOCATED 5 MILES NORTH OF FORT WORTH STOCK YARDS, 2 MILES EAST OF SAGINAW

# Pfeiffer & Sons' *Annual Sale..*

*"At the Gateway to the Great Southwest Cattle Country"*

## Thursday, April 13th, 1951, Orlando, Oklahoma

PRINCE QUALITY O. A. M. C. is a son of the great sire at Oklahoma A. and M. College, PRINCE QUALITY of SUNBEAM, he by BLACK PRINCE of SUNBEAM.

## 41 Females . . . 51 Lots . . and 10 Bulls

—INCLUDING—

6 Bulls.....by PRINCE QUALITY of O. A. M. C. 773454
4 Bulls.....by PRINCE ERIC of ANGUS VALLEY 988865
12 Heifers.....by PRINCE QUALITY 26th of P. S. F. 1139189
8 Heifers.....by PRINCE QUALITY 7th of P. S. F. 1049130
1 Heifer.....by PRINCE 2d of P. S. F. 1153420
2 Heifers.....by PRINCE ERIC of ANGUS VALLEY 988865
6 Heifers.....by PRINCE QUALITY O. A. M. C. 773454

12 Cows with Calves by side or bred to one of Our Herd Bulls

•

Family names of Cows are:
BLACKBIRDS, ERICAS, LUCYS and BLACKCAPS

•

*Our Herd Bulls are:*

PRINCE QUALITY of O. A. M. C. 773454
PRINCE ERIC of ANGUS VALLEY 988865
PRINCE QUALITY 26th of P. S. F. 1139189
PRINCE QUALITY 27th of P. S. F. 1139188
PRINCE QUALITY 7th of P. S. F. 1049130

SALE HEADQUARTERS: IONE HOTEL, GUTHRIE, OKLAHOMA

Write for Catalog, address, R. F. D. 2 — Sale to be held at the Farm

**Orlando J. F. Pfeiffer & Sons Oklahoma**

ROY G. JOHNSTON, Auctioneer — E. H. (Red) ANDERSON, for the Aberdeen-Angus JOURNAL

# *It's Here....*

# CASE AUTOMATIC BALER

**(TWINE)**

**SIMPLE, DEPENDABLE SELF-TYING UNIT . . . PLUS ALL THE ADVANTAGES OF FAMOUS "NCM" BALER**

**MAKES FIRM, NEAT, FULL-WEIGHT BALES TIED TO STAY TIED WITH HEAVY-DUTY TWINE**

**BALES VENTILATED FOR FAST, EVEN CURING . . . SLICED FOR EASY FEEDING**

## A STILL FASTER, EASIER WAY TO QUALITY HAY

● Never before a baler like this! Developed from the famous Case "NCM" Slicer-Baler, this new automatic baler gives you all the advantages of the "NCM" plus simple, positive automatic tying. It offers you new ease, speed and economy in baling . . . simple construction for easy operation and upkeep . . . strength and long life with light weight.

A continuous stream of bales from bale chute to wagon hustles your haying . . . enables you to put hay up promptly to keep the precious, protein-bearing leaves and green color. Ventilated bales, for even curing and clear-through quality, are sliced for easy feeding.

With a Case Latch-On or Trailer Mower, tractor side rake, and this automatic baler, the three simple steps to quality hay are easier than ever. Get the full story—see your Case dealer now.

CASE

**SEND FOR FULL INFORMATION**

Get latest folders on balers, etc. Mark machines that interest you; write in margin others you need. J. I. Case Co., Dept. C-10, Racine, Wis.

- ☐ Automatic baler
- ☐ "NCM" baler
- ☐ Heavy-duty baler
- ☐ Trailer-mower
- ☐ Tractor rakes
- ☐ Forage harvester

NAME_____

POSTOFFICE_____

RFD_____ STATE_____

# Essar Ranch
## Aberdeen Angus of Merit

*Presenting the . . .*

## Junior and Grand Champion Female

# Barbara 6th of Essar

—AT—

**Phoenix Fort Worth Houston San Antonio**

**That's a pretty fair record for a Calf—and it speaks well for her Sire and her Dam. She is typical of the GET of MASTER PRINCE 2d, for his Calves have that little extra Quality; that little extra Style; that little extra Something in Type and a Breediness about them that makes for Championships. MASTER PRINCE 2d's GET and SERVICE will be a feature of the**

# Essar Ranch Sale

## Wednesday, November 14th, San Antonio, Texas

**Plan to Be With Us; Write for a Catalog; Thanks**

*"You are always welcome to have a look"*

## Essar Ranch, San Antonio, Texas

**R.F.D. 4—Box 176 A**

**TOM SLICK DR. PAUL KEESEE KEN HILL JACK WILLIAMS**

Sponsoring the BEEF BREED with a RECORD SERVICE to the BREED is our CONSTANT AIM

# THE ABERDEEN-ANGUS JOURNAL

FRED HAHNE, Editor and Publisher, Webster City, Iowa

Volume 32, Number 8 WEBSTER CITY, IOWA, MARCH, 1951 Price 25 Cents

# Blacks "Go West" for Breeding Tests

By LESLIE E. JOHNSON
Regional Coordinator NC-1 Beef Cattle Breeding

ABERDEEN-ANGUS breeders of South Dakota and Nebraska have taken a new step in the promotion of the "Blacks". They have donated a herd of pure bred Aberdeen-Angus heifers to the University of Nebraska for beef cattle breeding investigations at the new Fort Robinson Beef Cattle Research Station. A brief announcement of these gifts was made in the May issue of the JOURNAL. Details of the gifts and research planned is given in this article.

The Fort Robinson Beef Cattle Research Station is located just west of Crawford, Nebraska, on Highway 20, and is in the heart of the Western range beef country. At the present this is the only Aberdeen-Angus herd at a range experimental station. Thus this act is outstanding in the development and promotion of Aberdeen-Angus cattle.

This new herd will become a part of the National Beef Cattle Research Program being sponsored cooperatively by the State Experiment Stations and the Bureau of Animal Industry, United States Department of Agriculture. In this program there are thirty-eight states, the Territory of Hawaii, and the United States Department of Agriculture. The purpose of the research is to investigate the possibilities of producing quality beef economically through the improvement of our breeding stock. Dr. R. T. Clark, an old-timer in beef cattle research, is coordinating the national program for the States and the Bureau of Animal Industry.

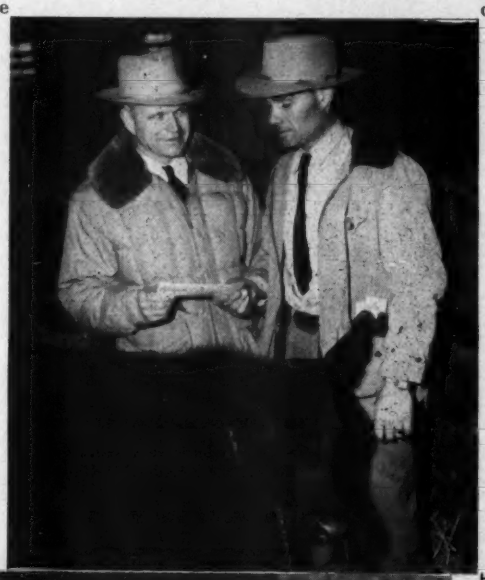

Right—Russell Vanderkolk, President of Nebraska Aberdeen-Angus Association personally presents his gift heifer to Dr. M. L. Baker, Director, Nebraska Agricultural Experiment Station. Below—Nick Fox, President, South Dakota Aberdeen-Angus Association, inspects Pet's Elbar 3d of Shady Lane 1056598. This is the bull Gauger Bros. plan to loan to the University of Nebraska for breeding the gift herd in 1951. John Gauger is at the halter.

Preliminary research indicates that our country needs beef cattle that will produce a maximum calf crop which will make fast, economical gains and still yield a high quality carcass. The research investigations now being devoloped are, therefore, studying techniques for measuring productiveness of animals and breeding systems for producing such stock. Some of the problems now being studied in the national investigations are: (1) importance of size in breeding stock, (2) importance of type in beef animals, (3) effects of rate of gain on cost and quality of end product, (4) usefulness of selection in developing high producing lines, (5) usefulness of inbreeding in the production of quality beef economically, (6) need for early fattening beef cattle, (7) value of milk in weanling calf production, (8) development of testing techniques for locating superior stock, and (9) development of carcass standards for evaluating carcass quality. Other studies are being planned and will be undertaken as soon as stock and facilities are available at the Experiment Stations.

The new home of the gift herd, Fort Robinson, is composed of approximately 23,000 acres. The old fort and the facilities were turned over to the Bureau of Animal Industry and University of Nebraska on July 1, 1949. Beef cattle breeding research will comprise the major investigations of this unit. It is anticipated the station will carry approximately 600 breeding cows plus replacement stock. About 100 of the cows will be Aberdeen-Angus and 500 will be Herefords.

The general research plan at the station can be divided as follows:

1. Establishment of lines of cattle involving different breeding systems; such as inbreeding, selection—with and without inbreeding, progeny testing, etc. In general these lines will consist of twenty to thirty cows and one or two bulls. There will be about 400 cows in this part of the investigation.

The general basis for selection in most

(Please turn to page 108

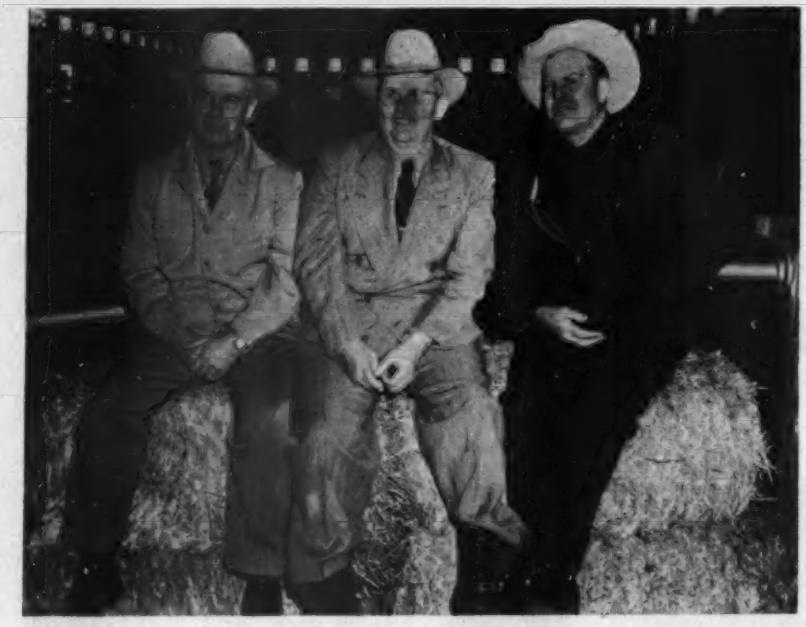

Newly elected officers of the Texas Aberdeen-Angus Breeders' Association are (left to right) president, Jess B. Alford, Paris; 1st vice-president, A. M. Wilkins, Henderson; 2nd vice-president, R. Blake Mackan, China.

The grand champion steer was "Meadow Gold" fed and shown by C. E. Yoder and Sons, of Muscatine, Iowa. Bred by Harken Farms of Osceola, Iowa, he sold at $6.00 a pound. The $40,100 bull was Prince Ferndale W. W. F., grand champion bull of the show for West Woodlawn Farms, Creston, Illinois. Buyers of the Tim and Ferne Pierce champion were A. C. Luther and Luther McClung, of Ft. Worth.

The Illinois herd really went to town at Ft. Worth this year, scoring five firsts in single classes and three firsts in groups, in addition to having the senior and grand champion bull. Three of the West Woodlawn firsts were in the bull classes—two year old summer yearling and senior bull calf. The other blues in the bull show went to J. Garrett Tolan Farms, of Illinois; Simon Angus Farm, of Kansas; Angus Valley Farm, of Oklahoma; and Essar Ranch, of Texas.

In the female show the Pierce string took two firsts; two firsts also went to Fooks Angus Farms, of Arkansas; Keillor Ranch of Texas, Tolan Farms and Essar Ranch all took one blue apiece. In the groups Essar won three firsts, as did the Pierce string; Simon Angus Farm had two, and Angus Valley had one.

Making the placings at Ft. Worth was Don Good, of Kansas State College, one of our younger judges. He called his classes as he saw them and there was

# Blacks hold Ft. Worth Spotlight

## Championships go to West Woodlawn and Essar

ABERDEEN-ANGUS held the Spotlight at the great Southwestern Exposition and Fat Stock Show at Ft. Worth January 26th to February 4th. This red hot Doddie country was treated to one of the greatest shows of breeding cattle ever seen at Ft. Worth; the grand champion steer of the show wore a glossy black hide; the grand champion bull of the show sold for $40,100.00 to set a new breed record for the great southwestern cattle country.

no serious disagreement from the ringside. The two year old bull class produced the senior and grand champion in Prince Ferndale W. W. F., a grandson of Prince Sunbeam 46th. The eleven two-year olds were an interesting class but the Tim Pierce bull, who has been knocking at the door since the summer shows, could not be denied. Competition in class was offered by French Broad Farms, of Kentucky, with Black Evader F. B., the good son of Cesor's Evader Mercury who has been a consistent winner in the south.

The thirteen senior yearlings were headed by Quality Bardolier 3d from the J. Garrett Tolan herd. This stylish son of Eva's Bando-

WITH THE DODDIES AT FT. WORTH—(1) The battle for the Grand Champion Bull of the Southwestern Exposition. Judge Don Good is handling the Junior Champion, shown by Simon Angus Farm, Madison, Kansas. The Senior Champion, shown by West Woodlawn Farms, of Illinois, is on the right. The Grand Championship went to the Tim Pierce Bull. (2) The $6,000.00 Grand Champion steer, shown by C. E. Yoder (left) and Cleo Yoder (right), of Muscatine, Iowa. In the center are Amon G. Carter and Amon G. Carter, Jr., of Ft. Worth, who bought the Champion for the Lena Pope Home. (3) Continuing her winning ways is Barbara 6th of Essar; Junior and Grand Champion Female for Essar Ranch, of San Antonio, Texas. Showing the Summer Junior Yearling is Dr. Paul Keesee, Essar manager. (4) The battle for the Junior Championship between Black Fe[illegible] of West Woodlawn (left), and Everbest Prince [illegible] shown by the Simons, of Kansas. The Simon Bull was the winner. (5) Junior and Reserve Grand Champion Female, Blackcap 784th, was shown by J. Garrett Tolan Farms, of Illinois. (6) Grand Champion Get-of-Sire, sons and daughters of $40,100.00 Prince Ferndale W. W. F., shown by Tim Pierce, of Illinois.

lier Lad was second at the International and had his competition in class at Ft. Worth from the Simon entry by Revolution H. 95th and the Fooks Angus Farms [illegible]

(Please turn to page—

PRINCE FERNDALE W. W. F., Grand Champion Aberdeen-Angus Bull at the Southwestern Exposition and Fat Stock Show, Ft. Worth, which was exhibited by Tim Pierce, left, West Woodlawn Farms, Creston, Illinois, and was sold for $40,100.00 to Luther [illegible] McClung and A. C. Luther, of Ft. Worth. [illegible] Mauer, herdsman, stands at the halter.

1

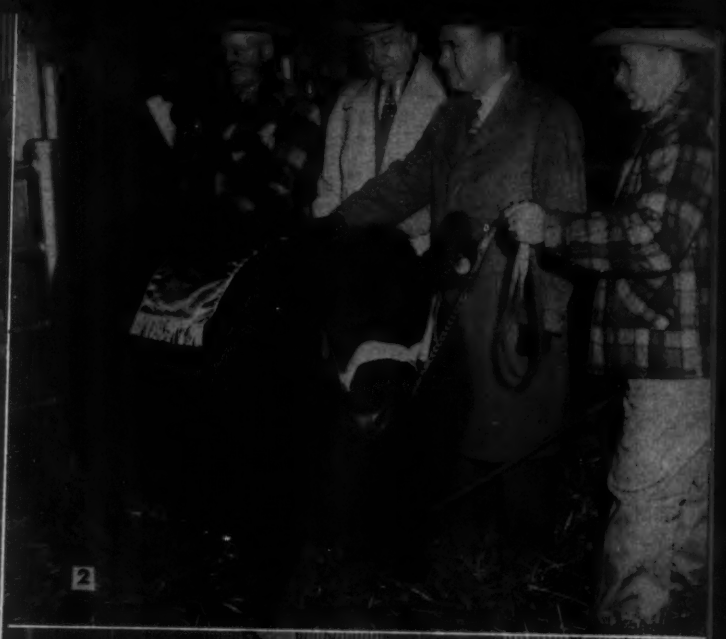

2

3

4

THEY FEED THE MARKET TOPPERS—Ernie Nefstead (left) and his son, Melvin, who have made topping the Chicago market a regular occurrence. (Below) Part of 440 Aberdeen-Angus steers in one lot. They have 840 Blacks on full feed for the fall markets.

# Those Nefstead Blacks

## Market-Topping a Habit with this Illinois Feeder

By COLIN KENNEDY

SIXTEEN times since November the market page of the JOURNAL has carried the name of "Ernie Nefstead, Kings, Illinois" as the owner and feeder of market-topping loads of Aberdeen-Angus steers on the Chicago market. Starting with a $33.50 per cwt. top in November the Nefstead Blacks worked up to the $42.50 top paid February 14th for twenty head of steers averaging 1,095 pounds. This was the highest price since November of 1949. And it just about signaled the temporary end of those top Blacks fed by Ernie Nefstead, of Ogle county, Illinois.

No, Ernie Nefstead is not out of cattle. He is out of finished cattle. When the farm was visited in mid-February there were only two or three loads left from his 1949-50 feed lot operations. But getting onto full feed were 840 head of Montana calves—cattle that will start to market this fall.

Those 840 head now on feed make Ernie Nefstead the country's largest feeder of premium quality Aberdeen-Angus steers. These cattle were laid in during October, averaging around 425 pounds. Of the steers 250 head are of one brand, the others are various brands bought in smaller lots.

"We start the calves on grain as soon as we can," Mel Nefstead, the junior member of the firm, said. "We turn them into a timber pasture when they arrive and have hay and oats in the bunk for them. In eating the hay they get a taste of grain. Also nearby we have the self feeders with oats and shelled corn. It isn't long before the calves are eating like they had known corn all of their lives."

Their system of using self feeders and the speed with which the Nefsteads get their calves on feed is a bit different than is employed by most feeders of premium cattle. "We figure in handling the number of cattle we do that we have fewer foundered cattle this way than if we tried to hand feed them in bunks. With this last bunch we had only twenty that were stiff, and none of them really bad," Mel Nefstead reports.

It could take a lot of labor to handle the feed requirements of 840 steers, even with self feeders, except for two stages of feed handling which eliminate all scooping. As shelled corn from a truck is run into the elevator pit a molasses-protein feed is poured in and the feed mixed as it is elevated to an overhead bin. A ton of this twenty per cent protein feed is mixed with each 250 bushels of corn. Later the protein content of the ration is stepped up by the addition of one pound of linseed meal per head, daily. From the over-head bin the mixed corn and concentrate runs by gravity into the feed truck. An auger-and-blower device, plus two lengths of silo pipe, enables the truck operator to fill the feeders without the use of a scoop shovel.

The steers are handled in two groups—one of 400 head and the other of 440 head. In the late fall and early winter when the new calves are on hand, and the last of the previous year's cattle are about ready for market, the older steers are moved to a feed yard at Kirkland, Illinois, for the final touches.

In spite of the fact that 1950-51 has been the toughest winter in many years in northwestern Illinois the current feed lot occupants have done unusually well, the Nefsteads report. Gains have been equal to, or better, than other winters. "One thing we notice, though," the senior member of the

3

**IN THE NEFSTEAD FEEDLOTS—(Above) Curious—and tame—these Montana Blacks have had to go through no "taming down" process, the Nefsteads report. (Next picture) All of the Nefstead cattle are self-fed. (Below) Mel Nefstead adds protein to the corn coming off the truck. It is mixed as it is elevated and then goes to (lower picture) the feed truck which blows the corn and protein into the self-feeders.**

firm commented, "this 1950 corn crop does not have the feed value in it that it should have. It takes more corn than it did a year ago."

The ice and heavy snow in this section of Illinois has made for other feeding problems. Water tanks that were three feet above ground are now at the level of snow and ice. The ice accumulation has also made the self feeders too close to the surface, especially with hogs following the cattle. "Ordinarily at this time of the year I have all of the manure hauled," said Mel Nefstead, "but it is going to be plenty late this year." One power loader keeps three spreaders going when manure hauling gets under way. It goes without saying that the 900 acre farm is in a high state of fertility from the manure produced.

A new cattle barn 60 by 128 feet was put up the past fall on one farm. But still the most practical type of building for a beef cattle farm, the elder Nefstead believes, is an open front shed. "We never have any pneumonia trouble with the calves in that type shed," he said, pointing to a structure 176 feet long.

During the winter and early spring a little silage is given the cattle as a conditioner, plus about thirty-five bales of hay per day. When the steers near the finished stage straw is substituted for the hay. South of the feed lot with the 440 steers is an eighteen acre brome and alfalfa pasture to which the steers have access in the late spring and summer. While it does not provide much feed the pasture serves as a conditioner and keeps them from going stale.

While Ernie Nefstead has been feeding cattle since 1914 his all-Black program didn't start until ten years ago. At first it was a problem to get the numbers he wanted, with the quality he was looking for. "I changed to Aberdeen-Angus because it seemed that was the only way I was going to get the top money for my steers. No matter how good my cattle were some fellow with a load of Aberdeen-Angus would outsell me." The first Nefstead Blacks came out of northern Missouri. Then came some calves from Texas, the next year some from the Sand Hills—"they were good doing cattle." For the last several years he has been getting his calves out of Montana. They have been rugged, good-doing cattle—"the kind you can really push the feed to," Ernie Nefstead commented.

About the only thing wrong with them, he says, is the way some of them have been branded—"or rather, mutilated." On some calves brands have about covered one side, ears have been clipped, nicked and notched. It hasn't hurt their doing ability, but it hasn't helped their appearance. And Ernie Nefstead makes no bones about his desire to try the International car lot show with the top end from his feed lots. He has the promise of some better branded calves for next year, and is looking for some other good quality Blacks that are not walking billboards.

From the reputation made by the Nefstead cattle in recent years the addition of the Illinois feeder to the ranks of International show contestants should make the competition even rougher in the years ahead. At least for those that don't feed Aberdeen-Angus.

## CORRECTION

**On Page 93 of the February issue regarding the Keillor Ranch-Black Gold Sale the location was listed as Keillor Ranch. THE CORRECT LOCATION IS AT BLACK GOLD RANCH, 3 MILES NORTH of ROBERT LEE, TEXAS. See their display in this issue regarding the sale and write to Mrs. Marvin Simpson, Black Gold Angus Farms, Robert Lee, Texas, for a copy of the catalog.**

# He started with Good Ones

## And Maryland Breeder has never Regretted It

THE twenty-seven cows in the group made an interesting study. They were cows with thickness and substance, yet smooth and breedy looking—working cows, regular producers of salable coupons. Dan Wight pointed out four that belied their age. "That old girl there is eighteen, and these other three are seventeen years old. In fact the youngest cow in this group is ten years old."

The four oldsters in the Monocacy Farms herd were the last of the original purchase made by Dan Wight and Alan McGregor in 1933 from the Glencarnock Farms herd in Canada. The Monocacy owner bought thirty females in that original purchase for his then new herd at Frederick, Maryland.

In 1933 cattle prices were low. But even then it took an investment above the average price to get good foundation material. Based on today's dollar the herd represented what would be $1,000.00, or better cows, on the 1951 market. But looking back on eighteen years of production Dan Wight will tell you that whether 1933 or 1951 the good ones are the cheap ones, based on a lifetime of production.

Even as late as 1947 there were seventeen of the original thirty Glencarnock cows in the herd. The years take a toll, even of Aberdeen-Angus, and as the old matrons reached or passed the two decade mark they were more and more replaced by daughters, granddaughters and great-granddaughters.

In another pasture were forty younger cows, descendants of the original purchase, and all half sisters. All were daughters of Elvax of Page, who for fourteen years was the No. 1 sire in the Monocacy herd. Old Elvax was dropped at Monocacy shortly after the arrival of the Glencarnock herd. His sire was the imported Evaxus of Ballindalloch, his dam a daughter of Edward Glencarnock, he one of the good breeding sons of Blackcap Revolution. A son of old Elvax of Page sired an International first prize winner, and many high placing or championship heifers and steers in eastern shows were either his get, or by other sons, or out of daughters.

While Dan Wight early recognized the value of Elvax he admits ruefully that he, as a novice, missed badly on a bull which came down from Canada with the original purchase. This bull was Revolution 16th, a son of Blackcap Revolution. To the new breeder he looked long, and was sold before his value as a sire was proven. "But his length was not in his body," the Maryland breeder recalls, "he was one of the longest rumped bulls I have ever seen. He had tremendous length from his hooks to his pins." He sired some great cattle.

In the original thirty cows, all of them good, there were a number which went on to particularly distinguish themselves as producers and as the foundation matrons of strains and families in the Monocacy herd. Proof that the female line of descent, when based on performance, is important. One of these old cows was Esthonia, by Edward Glencarnock. She is gone but two of her daughters are great producers today. Others of the original purchase are exerting influence through their produce—Miss Burgess of Glencarnock 33d, Elba of Glencarnock 47th, Andelot Evergreen, Eurotia of Glencarnock 7th, Blue Ribbon 3d, Miss Wix 6th of Ada, and Blackbird 3d of Glencarnock. It is largely around the produce of these matrons that the present Monocacy herd of eighty mature cows is built.

It is hard to realize today that the Monocacy Farm of twenty years ago was in a sad state of cultivation. This is old country, rich in Civil War history and earlier. Dan Wight's first problem before getting cattle was to restore the grass on his new purchase. Sheep were run for some time to kill off brush and undesirable growth. With help from the sheep and the addition of fertilization and re-seeding the grass has come back. Today a safe margin at Monocacy is a cow and a calf for every two acres, with surplus against any dry years.

The Maryland herd is handled on an extremely practical basis with the mature cattle handled entirely on grass and roughage. The cows are good milkers and raise husky calves. When grain is fed it is to develop the young animals. No attempt has been made to put young cattle into show condition, either with nurse cows or excess grain feeding. Most of the surplus calf production is sold off the farm, in pasture condition.

Many herds in Maryland and adjacent states have bought foundation cattle from Monocacy. Because he has less money invested through his system of production the

(Please turn to page 98

**A WESTERN MARYLAND VISIT—(Top) Dan Wight (left), owner of Monocacy Farms, with Manager Bert Carmichael. (Below) Some good Maryland pasture, and some good cows, daughters of Elvax of Page. (Next page, top) One of the sets of buildings at Monocacy with some replacement heifers, mostly daughters of Monocacy Bar Elvax. (Below) A group of the older cows with Monocacy Bar Elvax in the center. (Bottom) Another group of cows, which includes four of the original 1933 purchase.**

# Strong Demand Opens Iowa Sale Season

## Houston Dispersion Top $8750.00; State Sale Averages $760.70 on 205 Lots

A PREVIEW of Mid-Western Aberdeen-Angus demand was afforded breed enthusiasts early in February in two Iowa sales. Buyers were on hand from all parts of the country to bid on well bred cattle offered by Hawkeye cattlemen.

The Don C. Houston dispersion February 1st at Dunlap, Iowa, attracted such a large attendance that it was impossible to accommodate bidders in the sale pavilion. Ten states were represented on the seats and the rapid-fire bidding resulted in the eighty lots being sold in three hours and forty minutes. Top of the sale, $8,750.00, was reached on the two-year old proven sire, Eileenmere of Dunlap, an exceptionally thick, well boned son of Eileenmere 487th. Ervin and Alice Crews, Moorhead, Iowa, won the bidding duel to take this impressive bull to head their large herd of select females. The eighty lots, which included many 1951 heifer calves and a number of cows showing some age, sold for an average of $783.00. The large Iowa State Show and Sale at Cedar Rapids February 5th and 6th got little co-operation from the weatherman, for the roads were covered with ice and snow. But the weather failed to dampen buyer enthusiasm. When the heat of the sale had subsided the clerk's sheet showed that the 205 lots had sold into ten states for the good average of $760.70, or $140.00 per head higher than a year ago. The 112 bulls averaged $746.47 against $629.20 a year ago; the ninety-three females averaged $777.84 compared with $610.79 in 1950.

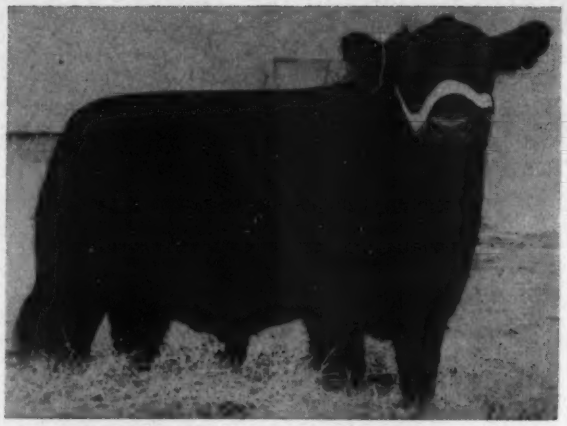

CEDAR RAPIDS WINNER—Bandolier 2d of O. & R., Grand Champion Futurity Bull of the Iowa State Show and Sale. Bred by O. & R. Farm, Scranton, Iowa, the Champion is a grandson of Evader's Quality Bardolier. He went to the herd of Mallory & Mallory, Hampton, Iowa, at $1,600.00.

The top female at $5,100.00 compares with last year's female top of $2,150.00. The 1951 bull top of $4,500.00 was $2,950.00 higher than a year ago. This year the top twenty head at Cedar Rapids averaged $841.00 higher than in 1950.

Arch Ginther, Harlowton, Montana, and Luther McClung, Ft. Worth, Texas, judged the strong show and found their champion bull in the futurity class in the O & R Farm, Scranton, Iowa, consignment. This year old son of Bandolier 86th of Wilton showed a lot of style and balance. Smooth with deep quarters and a good head, he sold to Mallory and Mallory, Hampton, Iowa. El-Jon Farms, Rose Hill, Iowa, showed the reserve champion bull in the futurity class. He being a son of Raona's Bardolier 3d.

One of the most popular bulls in the futurity from the buyer's standpoint was the first in class winner, Zar Bardolier of Walnut, a September yearling shown by P. K. Pratt, Walnut, Iowa. This exceptionally good headed, deep, thick, soggy youngster stood on a wealth of bone. A double bred Black Bardolier 2d, sired by the Pratt herd sire, Pridestor of Glencarnock. He went ahead to top the bull sale at $4,500.00 going to Henderson Bros., Hall, Montana. The 37 Futurity bulls in this event sold for an average of $863.00 while the 30 Futurity heifers averaged $960.00.

The champion Futurity female, Erica of El-Jon, sired by Raona's Bardolier 3d, was shown by El-Jon farms. She topped the sale at $5,100.00, going to V. C. Swigert, Clinton, Illinois. She sold bred to Elban Bardolier 3d, many times champion and a son of her noted sire. A stir in the ringside was noted when the Browns agreed to re-breed her until she drops a bull calf. Henry Schmuecker & Sons, Amana, showed the reserve champion futurity female, a daughter of Bandolier Belmar 53d which sold to Bon View Farm, Canova, South Dakota.

Competition in the open show proved strong and found the Georgina heifer shown by J. V. Driscoll & Son, Williamsburg, being named open champion. Reserve champion in the open females went to the typy entry owned by Pioneer Angus Farms, Coon Rapids. In the open class bull competition the Leslie Oliver, Williamsburg, entry came out the champion and Roy Koster, Gladbrook, showed a son of his good herd sire, Erica Bardolier G. R., to the reserve champion spot.

Three heifers sold for $2100.00 each. One a granddaughter of Eileenmere 487th entered by Sunset Knoll Farms, Ames, another, the entry of Johnson Bros., Ida Grove, she being a daughter of Ebony's Lad of Ida; and the third heifer a daughter of Revolution Blue Boy of Ida 12th, from the herd of Enoch and Bob Johnson, Galva. The next high female was a Jilt entered by Ben G. Studer, Wesley, that sold for $1750.00. She was a daughter of Imp. Emperor Elceator of Dounside and sold bred to the recent Studer importation, Edgar of Newhouse.

A new feature added to the show and sale this year was the class for pens of three heifers. The champion pen was shown by Robinson Bros., Masonville, and they sold in a group at $720.00 per head.

**IOWA STATE SHOW AND SALE**
**Cedar Rapids, Iowa, February 5 and 6, 1951**

**SUMMARY:**

| | | | |
|---|---|---|---|
| 205 Lots | $155,945.00, | average | $ 760.70 |
| 112 Bulls | 83,605.00, | average | 746.47 |
| 93 Cows | 72,340.00, | average | 777.84 |
| Top 5 Head | 18,500.00, | average | 3700.00 |
| Top 10 Head | 28,550.00, | average | 2855.00 |
| Top 15 Head | 36,320.00, | average | 2416.66 |
| Top 20 Head | 42,923.00, | average | 2146.25 |

Top Bull—Zar Bardolier of Walnut 3d 1197777, calved September 2, 1948; sire, Pridestor of Glencarnock 878955; dam, Zara of Walnut G. A. F. 940256; consigned by P. K. Pratt, Walnut, Iowa; purchased by Henderson Bros., Hall, Montana ..... 4500.00

Second Top Bull—Prince Blue of Glyn Mawr 1157634, calved March 17, 1949; sire, Burgess Eric 10th 943346; dam, Cesor's Mercury Lydia 2d 800510; consigned by Arnold Driscoll, Olin, Iowa; purchased by Tom Barrett & Sons, Irwin, Iowa ..... 3500.00

Third Top Bull—Eline Revolution of M. F. 1140272, calved September 3, 1948; sire, Eline Revolution H. B. 2d 936303; dam, Cesor's Pride H. 879437; consigned by J. K. Mershon, Creston, Iowa; purchased by Floyd Spear & Son, Stanwood, Iowa ..... 3300.00

Fourth Top Bull—Zar's Eric A. 1295026, calved May 24, 1949; sire, Zar's J. of Aglo 1122579; dam, Evagem of Ben-Ard 2d 908-388; consigned by Carroll Rohrdanz, Killduff, Iowa; purchased by Severson Bros., Clark, South Dakota ..... 2100.00

Top Cow—Erica of El-Jon 1225856, calved September 10, 1949; sire, Raona's Bardolier 3d 797562; dam, Erica Ehora Longview 907-295; consigned by El-Jon Farms, Rose Hill, Iowa; purchased by V. C. Swigart, Clinton, Illinois ..... 5100.00

Second Top Cow (Tie)—Blackcap Empress 214th of Ida 1196913, calved June 4, 1949; sire, Ebony's Lad of Ida 697418; dam, Blackcap Empress Ida 17th 608268; consigned by Johnson Bros., Ida Grove, Iowa; purchased by H. Willis Binnie & Son, Dundee, Illinois ..... 2100.00

Second Top Cow (Tie)—Queen of Ida 9th 1237331, calved April 28, 1949; sire, Revolution Blue Boy of Ida 12th 822537; dam, Queen of Ida 3d 654216; consigned by Enoch and Bob Johnson, Galva, Iowa; purchased by Raona Farms, Williamston, Michigan ..... 2100.00

Second Top Cow (Tie)—Eileenmere Barbara 1220931, calved September 3, 1949; sire, Homeplace Eileenmere A. 891802; dam, Gannon Barbara 88th 760862; consigned by Sunset Knoll Farms, Ames and Washington, Iowa; purchased by Penney & James, Hamilton, Missouri ..... 2100.00

Third Top Cow—Jilt of Wesley 2d 1237542, calved February 18, 1949; sire, Emperor Elceator of Douneside 940911; dam, Meadow Jenny 1011302; consigned by Ben G. Studer, Wesley, Iowa; purchased by H. Willis Binnie, Dundee, Illinois ..... 1750.00

**FUTURITY BULLS**

**CLASS I**

Even Bardolier 10th 1225851, (El-Jon Farms), calved 7-5-49; sire, Raona's Bardolier 3d 797562; Clement Bros., Newton, Iowa ..... 1450.00

Zar's Erica A. 1295026, (Carroll Rohrdanz), calved 5-24-49; sire, Zar's J. of Aglo 1122579; Severson Bros., Clark, South Dakota ..... 2100.00

Burgess Eric 2d of S. V. 1272635, (W. C. Robertson and Son), calved 8-8-49; sire, Burgess Eric M. 3d 612983; Lawrence Story, Odebolt, Iowa ..... 800.00

Blackcap's Blue Boy 4th of Ida 1207926, (Dwight M. Garner), calved 6-11-49; sire, Revolution Blue Boy of Ida 11th 852536; Hugo A. Nongnen, Rippey, Iowa ..... 1600.00

Revolution B. A. S. 40th 1205200, (Bell and Sons), calved 7-10-49; sire, Revolution of Pagemere 2d 725690; C. G. Ray, St. Charles, Illinois ..... 900.00

Envious Elbanor E. 1218635, (Otto and John Emerson), calved 7-20-49; sire, Envious Elbanor B. Again 660769; L. U. Sheep Co., Thermopolis, Wyoming ..... 750.00

Envoy's Pride Eric 1211325, (Garnett G. West and Sons), calved 6-2-49; sire, Eileenmere's Envoy 993703; J. D. Maxwell, Storm Lake, Iowa ..... 775.00

Ebor Ember 1240267, (H. R. and W. W. White), calved 5-12-49; sire, Barwood B. 2d 852333; Virgil Clemsen, Gray, Iowa ..... 1100.00

Prairie Park Bandolier 2d 1189225, (H. H. Groff), calved 5-12-49; sire, Bandolier

(Please turn to page 1[illegible])

# Good Pastures are necessary to the Most Profitable Production of Live Stock

THE great King Nebuchadnezzar, to atone for his sins and to become humble again, went into the fields and ate grass with the oxen until his hair was grown like Eagle feathers and his nails like bird's claws.

Contrary to Nebuchadnezzar subsisting on pasture grasses for a time as a punishment, the privilege of having luxuriant pastures on which to graze is the greatest favor that can be bestowed upon live stock.

Pasture grasses have always had a prominent place on farms where live stock is produced but it has only been within recent years that the value of well tended pastures has been fully realized. In the early days little attention was given to the selection of the right kind of grasses and extending the right kind of care to pasture lands in order to obtain maximum results. It is a fact, of course, that most any kind of pasture is better than none. But properly planned and well cared for pastures produce results far beyond the neglected ones of former years.

With all that has been accomplished by agricultural colleges, experimental stations and farmers themselves in pasture improvement, it is surprising that there are still many live stock producers who do not fully appreciate the value of nutritious and vitamin rich pasture grasses in the development of all kinds of farm animals and the benefits to be derived from modern pasture improvement. I am frequently reminded of the lack of appreciation of the value of good grazing when I visit live stock farms in different parts of the country and find herd bulls and young growing animals confined to dry lots where they are not only deprived of needed exercise but from nature's greatest contribution to health and growth—vitamin rich grass.

In addition to providing health and better development in domestic animals, it has also been my observation that labor and other factors considered, acre for acre, good pasture land will yield as good if not better net returns than most cultivated crops and certainly with less exhaustion of soil fertility. It is true that soil depletion is not entirely avoided by pasturing land instead of producing cultivated crops on it because although a large proportion of the feed consumed by the grazing animals is returned to the soil a certain amount of minerals and fertility go into making bone and muscle which is removed from the soil. For example, a steer, during a good grazing season, will gain from three hundred to four houndred pounds in weight which means that outside of the fertilizer which he produces in the meantime considerable soil fertility has been removed by this one animal during a single season. It is, therefore, important to replace this loss by the application of minerals and fertilizer. The mineral content of any type of soil can be determined by a soil analysis which it is advisable to make from time to time.

Although most any kind of green pasture is to be preferred to dry feed there is a difference in both the production and food value of different pasture mixtures. A pasture with a properly mineralized soil and the right combination of grasses produces better results than one of poor soil conditions or an improper combination of grasses, or both. This raises the question, what are the best pasture mixtures? It is one that requires more than a blanket answer. Soil conditions, climate and other factors enter into it. Now days, in most every part of the country, one can secure the advice of county extension agents or others of equal knowledge who are familiar with local conditions and who know what thrives best under those conditions. One can usually obtain this information also from other live stock farmers who have had success with their pasture plans. There are a number of pasture mixtures which can be used to advantage in the same locality but there is usually one which has been found superior to all others for that particular region.

When I was a boy on a farm in Eastern Iowa there was nothing in the way of pasture considered better than the permanent blue grass and white clover pastures which were particularly adapted to the limestone soil of the Mississippi Valley and which were native to that part of the country. We are told that the New England pioneers who first settled Eastern Iowa were first attracted by the beauty of the prairie country with its luxuriant carpet of blue grass and white clover. That is what my father told me who came to Iowa from Vermont with his parents.

It is a well known fact that soils with a limestone base are particularly advantageous in producing the highest type of live stock. It is upon such soils that both the legumes and the various grasses thrive best, and through consuming the feed produced on this type of soil the animals are endowed with good bone and an otherwise rugged constitution.

Some of the best examples that I can think of to illustrate this point are the blue grass pastures of Kentucky, upon which many of the best thoroughbred horses of the nation have been produced; the British Isles, the home of most of the improved breeds of live stock and the central Mississippi Valley where many of the best herds of the various breeds of farm animals in the United States are maintained. There is little doubt but that the good pastures of these areas are the underlying factor in the successful live stock production attributed to them. I do not pretend to have named all of the good pasture areas of the world because there are many others, and still others that can be made much better than they are by proper handling.

As an illustration of what different soil and pasture conditions have on the development of animals, I once had a friend who was a breeder of thoroughbred horses in a certain section of the country but despite his best efforts he was unable to produce horses that could win races. He went to Kentucky and bought the best breeding stock available from a locality where many great thoroughbreds had been produced. But the progeny of these animals produced on his farm were unable to perform satisfactorily at the races. They failed to live up to the accomplishments of their Kentucky bred ancestors which brought my friend to the conclusion that they lacked the stamina that the limestone soil of Kentucky contributed to their forebears.

Natural limestone soils are not the only ones upon which good forage crops can be produced. Nor do blue grass and white clover provide the only good pastures. There are other combinations which give excellent results and lime and other soil deficiencies can be applied artificially.

We had good success on our irrigated land in the Yakima Valley in Washington with the following mixture, English rye grass, Italian rye grass, Orchard grass, Strawberry clover, Timothy, Brome grass, Meadow fescue, Red Top, Ladina clover and sweet clover. On this kind of pasture, with sufficient water for irrigation, we maintained from two to four cows per acre during the pasture season which was between seven and eight months in that climate.

Otto V. Bauler

Lifetime Breeder, Showman, Judge

On our ranch in the Santa Ynez Valley, of California, we use on our irrigated pasture land about the same mixture except that alfalfa is substituted for sweet clover. And in this latitude we pasture from three to four mature cows per acre for about nine months out of the year where sufficient water is available for irrigation. It has been our experience that legumes are of the utmost importance in any pasture mixture. In addition to their value as nitrogen builders for the soil and for their high protein food value we have found that legumes, particularly alfalfa, have a stimulating effect on the growth of the other plants with which they are combined.

We have found, somewhat to our surprise, that our cattle do even better on the native forage of our hill pastures here in California, which are at their best during the winter months, then on our lush irrigated pastures during the summer months. On these hill pastures such native grasses and legumes as wild oats, bur clover, native trifolia and alfilaria grow luxuriantly from about December first to May first under normal rainfall conditions which, sad to say, we have not experienced for the past several years. Bur clover, in addition to its high legume protein value, produces seeds which are extremely rich in oil and upon

(Please turn to page 102

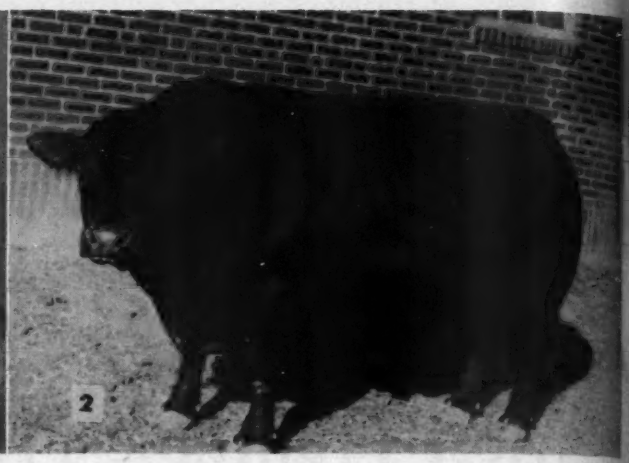

# An Outstanding College Herd

## Oklahoma A. & M. Doddies have Enviable Reputation

By COLIN KENNEDY

IT is said in Oklahoma that "if anything works at the College it is certain to produce anywhere in the state." Back of this statement is the fact that the land around Stillwater lacks quite a bit of being the best in Oklahoma. It is neither a natural grass country like the Flint Hills, nor is the soil representative of the good wheat and crop land found elsewhere in the Sooner empire. So, if a grass, legume of grain variety shows promise at Stillwater it is almost a sure bet that it will be even better somewhere else.

Some might make an exception of the production and sales record of the beef cattle herds at Oklahoma A. & M. College, particularly the Aberdeen-Angus. For an auction return of $44,800.00 on fifteen head of Doddies sold in recent months is considerably above average. But Al Darlow, head of the animal husbandry department, and Orville Deewall, the college herdsman, will point out to you that the College herd has, at all times, been operated on a practical basis. The high regard for Oklahoma College cattle goes back to many years of good breeding back of the herd. Primary purpose of the herd is, of course, the training of animal husbandry students in judging, herd management, breeding, feeding and fitting. The number of students and the number of classes that work over the college cattle in itself calls for a sizable herd. We recall one breeder telling of watching a judging class go over some Doddie heifers and giving as his reaction "it made my hair stand on end." While the cattle do get a lot of handling Dr. Darlow remarks that "that is what they are here for." He points out that it makes for cattle that are used to people, and handling. And for the way the cattle show, both in breeding classes and steer classes, and the way they sell, the students must not be too hard on them.

Oklahoma A. & M. has, of course, good herds of all three beef breeds. We saw a Hereford bull in one of the lots that was an eye-full of thickness, mellowness and masculinity. Shorthorn fans will recall "Ashbourne Orange" and other good reds and roans that have carried the college colors.

But what we are interested in is the Doddies at Stillwater, and what makes them click.

There have been good Aberdeen-Angus herds in the state from which to draw foundation material—L. R. Kershaw, Sam Fullerton, and others. There has also been an enlightened policy which has allowed the animal husbandry department to put back into the cattle fund the money from the sale

(Please turn to page 5[illegible])

**SOME PROFITABLE, AND PRACTICAL, BLACKS —(1) Dr. Al Darlow, head of the Animal Husbandry Department at Oklahoma A. & M. with Orville Deewall, who has charge of the college herd. (2) He has made some Aberdeen-Angus history—old Quality Prince of Sunbeam, now near the end of the trail, but an impressive bull despite his age. (3) Drowsing on the sunny side of the barn this young fellow has some work cut out for him. He is a son of Eileenmere 487th out of a Quality Prince dam. Eileenmere Quality Prince is slated for a top sire duty in the College herd. (4) A great bodied cow and one of the top producers in the Oklahoma College herd. She is Miss Berosa Master 3d. One of her calves is Master Prince 2d, the Essar Ranch herd sire. (5) At the ranch where the dry cows are wintered. Natural windbreaks supply most of the shelter. (6) Some of the top cows in this top college herd. (7) Prairie hay, silage and cotton cake are the wintering ration at the ranch. (8) The beef cattle barns on the campus where the young cattle are brought for development.**

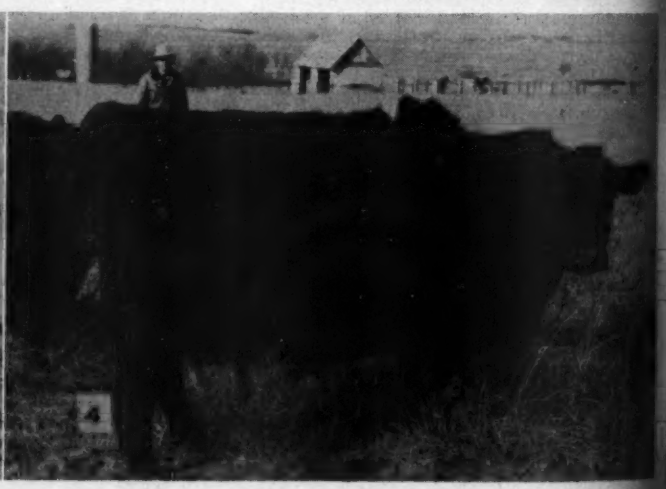

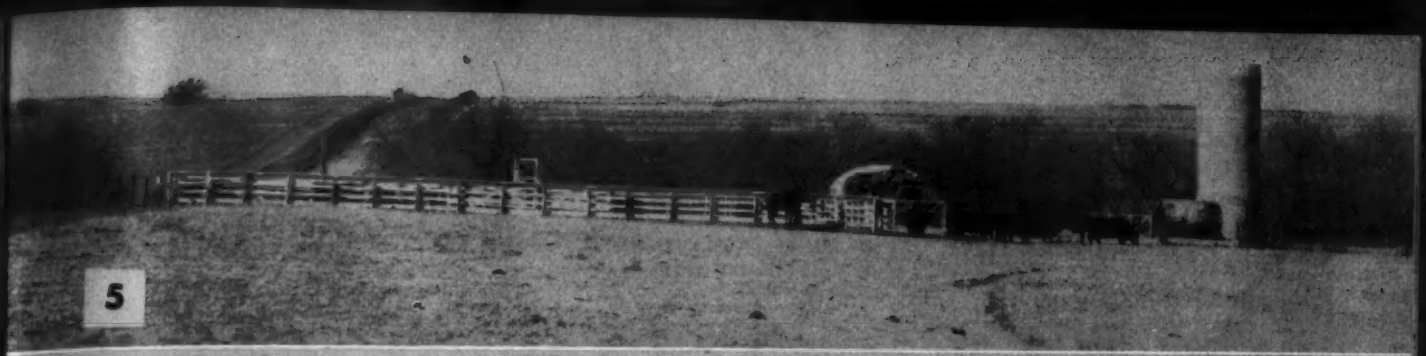

5

6

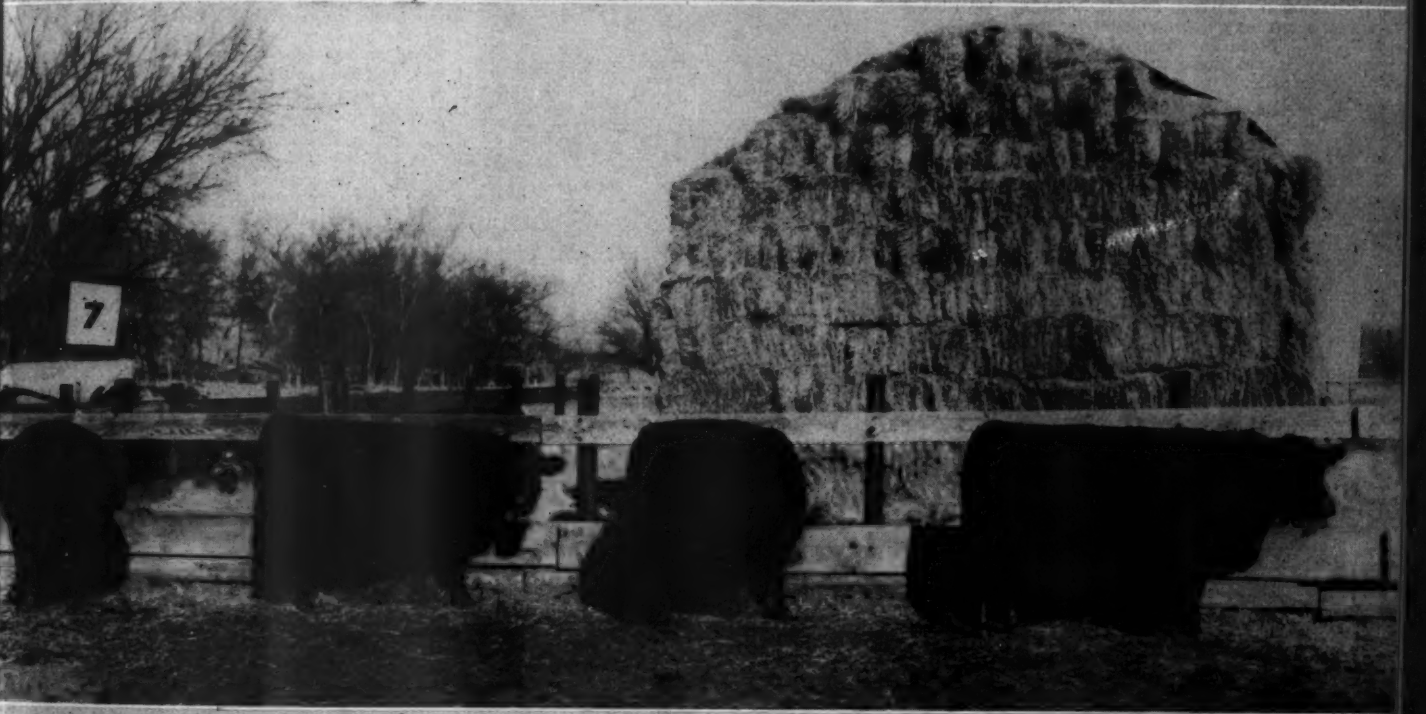

7

IT has been said—and there are still economists alive who admit to it—that black, fertile corn belt land is too valuable to use for a beef breeding herd. Better stick to corn and soy beans, they say: milk cows, raise hogs and borrow money to buy feeder steers. But a beef herd—, well, hardly! Leave the beef cow to the man with rougher and less valuable land.

Fortunately there is another school of thought on the matter. Under modern rotation schedules corn stalks, straw and meadow residue present a problem in maximum use. That is, unless this corn belt farmer has a herd of beef cows. Steers, hogs or dairy cows are not the answer in using this feed. So in today's soil conserving rotations there is a place for a good herd of Aberdeen-Angus on these corn belt farms located in the $400.00 per acre price zone.

Proof of this may be found in Central Illinois where countless "farm-sized" herds of Doddies gross $4,000.00 to $8,000.00 a year. This income is produced largely from roughages, and with no housing expense except for buildings already on the farm. In most instances herds run from fifteen to twenty-five head, cow numbers being geared to the production of roughage on the farm.

which has produced many winners in major shows, including the 1948 International grand champion female. Incidentally, she was the result of mating a $450.00 cow, bred in the Association, with a $900.00 bull, also an Association product.

In January we had a chance to look over some of the herds in this practical and profitable farmer-breeder system of Aberdeen-Angus production. Our guide was Senator Simon E. Lantz, secretary and one of the founders of the Central Illinois Aberdeen-Angus Breeders' Association. Also making the trip was Hugh James, of the JOURNAL. They were looking over some of the cattle going into the Association's fifty-first sale. Obviously it would be impossible to visit all of the herds in the three days available. A cross section view of twenty-five or so was the best that could be done. Also impossible from a space standpoint, we found later, was the job of using all of the pictures taken.

**IN CENTRAL ILLINOIS—(1) A typical winter scene in this practical cattle country—cows cleaning up stalk fields. Crop refuse, silage and hay is the winter cow herd ration. Scene on the W. T. Risser farm in McLean county. (2) Interests in the Blacks start early. Colleen Coulter was helping her dad, Kenneth Coulter, of Timberline Farms, Woodford county, trim heads just before this picture was taken. (3) Senator Simon E. Lantz casts an appraising eye over some future prospects for a Central Illinois sale on the Roy List farm in Mason county. (4) Some of the cows in the good producing herd of Fred S. Frye & Sons, Peoria county. This was formerly a dairy farm, so buildings are more extensive than on most Central Illinois Doddie farms. (5) Typical of the attractive and practical farmsteads in this fertile corn country is this one belonging to William J. Kuhfuss in Tazewell county. (6) Some thick, broody matrons in the farm herd of Depler and Russell, Fulton county.**

# Bread and Butter Blacks

## These Illinois Farmer-Herds Produce Champions, and Profits

By COLIN KENNEDY

Of the more than 150 herds making up the membership of the Central Illinois Aberdeen-Angus Breeders' Association a majority fall in the "farm-sized" herd class. There are only a handful of herds running forty or more cows. Practically all of the herds in the Association are owner-operated, many of the operators being tenant farmers. They are bread-and-butter cattle handled to help produce the family living. Returns from these pure bred units come from the proceeds from club calves, feeding of home-grown steers, sale of surplus heifers and bulls to breeders in many states. Prices have ranged well up into four figures. It is a system of breeding, management and selling

4

5

6

Sliding out of Peoria on the ice toward Congerville it became apparent that weather was another force to be reckoned with. At Senator Lantz's Dells Valley Farm we met the Senator and Lawrence Nichols, of Congerville, new president of the Association. Cattle talk, lunch, interspersed with more cattle talk, and we were ready for the first stop.

Paul Zehr, of Eureka, has one of the good producing corn farms of central Illinois, 250 acres with no waste land or permanent pasture on it. He started with pure bred Blacks in 1941 with a cow and a calf from the Shoemaker sale in Mercer county, Illinois. It was a good start in a way, unfortunate in another. The two females were Barbara Woodsons. The cow failed as a producer, but her heifer went on to produce some $4,000.00 worth of sale cattle for the new breeder. Using clover, alfalfa and timothy in his rotation for hay and pasture, plus stalk fields, this breeder can handle twenty-five cows without altering his cropping and rotation system. Timothy with the legumes, he finds, takes care of the bloat problem. Around 60 acres is kept in legumes each year. Paul Zehr has a $5,000.00 total investment in his herd. In 1948 the production from fourteen cows sold for $7,000.00. In 1949 and 1950 his yearly sales were $4,000.00 because he was putting heifers back into the herd to replace some of the older cows. His current herd sire is Eileenmere F. 39th, a double grandson of Eileenmere 300th. He is producing some good calves and eventually the herd will consist largely of his daughters.

His income, Paul Zehr points out, cannot be figured alone on the sale of cattle. "Through the rotation system used, and the manure produced, I am selling as much, and more grain than before—from fewer acres, and the land isn't being hurt."

Back in the 1930's Glenn Schrock, of Washington, was doing a lot of live stock trucking, and it was a tough go. "One day I was trucking some cattle for Senator Lantz and he said 'Glenn, why don't you really start working for yourself. Get some Aberdeen-Angus cows.' So I bought two cows from him in 1930, and three the next year."

While the cow herd has numbered up to forty head the firm of Glenn Schrock & Son now has twenty head at home and ten head on shares on another farm. "It's hard to keep numbers up—too many people want cattle." Operating a rented farm he keeps forty to fifty acres in mixed timothy, clover and alfalfa, using half for hay and half for pasture. Even with the grain used to develop young cattle, and produce hogs, this system still leaves 6,000 to 8,000 bushels of corn to sell each year from his own share. Glenn was one of the first members of the Central Illinois Association, has served as its president, and has been on the executive board for many years. Before leaving, and as we looked over the herd, Glenn mentoned one of the foundation cows—the kind every new breeder is looking for to build up herd numbers. "She was a Lantz Blackcap and produced seven straight heifer calves for me—calving every eleven months, as regular as clock work."

Russian-born John Reimer, of Washington, Illinois, would rather talk about his Aberdeen-Angus than his former years—"the subject is more pleasant." For John Reimer in his early teens lived through the revolution and saw the ancestral 3,000 acres taken by the Communists, along with all other property. At fifteen he came to the United

(Please turn to page 80-N)

**WITH THE "BREAD AND BUTTER" BLACKS—(1) It has taken a lot of office work to prepare the copy for fifty-one Central Illinois Association sale catalogs. Mrs. R. J. Dickinson, Jr., here pictured, and her sister, Mrs. W. T. Risser, have handled all of this work for their father. (2) Father-and-son partnerships make for continuance of Central Illinois herds. Here are Fred and Willard Frye. Mr. Frye, who is eighty, has no idea of retiring. (3) He likes Blacks, not Reds—John Reimer, of Tazewell county, who fled Russia after the revolution. (4) Lloyd Noe, of Woodford county got his first Aberdeen-Angus as an attendance prize at an early sale of the Central Illinois Association. He now has fifty-four cows. (5) Charles Voorhees, of Vermilion county, with his brother, got started with the Blacks through 4-H work. This herd has produced an Illinois State Fair grand champion bull. (6) "Bill" Kuhfuss with a Blackcap Missie heifer that will start his daughter off in club work. That's how he got his start in Aberdeen-Angus. (7) Delbert Rahe, of Cass county had the grand champion club steer of the 1950 International. This is the club heifer he will show this year. (8) Irvin Bauman (left) 1946 National Cornhusking champion of Woodford county is giving Senator Lantz some reasons why he doesn't want to sell his daughters of Hanes' Eileenmere 6th of Timberline, pictured as No. 12 of this series. (9) Some of the first calves by Prince Eric 3d of Sunbeam in the Woods and Rust herd in McLean county. (10) Another father and son partnership—the firm of Glenn Schrock & Son in Tazewell county. (11) Burgess 100th, who has produced a lot of top calves for Lantz & Dickinson in Woodford county. (12) Some of those Bauman heifers we mentioned earlier.**

5

6

7

8

9

10

# Straight from the Shoulder

## *Of Vital Importance to Producers of Aberdeen-Angus Cattle is the Marketing of Surplus Breeding Stock and finding the Proper Media to reach the Largest Number of Prospective Buyers Promptly, Efficiently*

By DICK HAHNE

JUST one year ago in the March 1950 Aberdeen-Angus JOURNAL we carried an article entitled "Let's Compare Notes and See Just How We are Doing", and for the benefit of the men who have been added to our subscription list during the past year we want to take this opportunity to give you a slight resume of that article and bring the information up to date.

The information used as the basis of the article came from two sources, one being Mr. Briggs book "Modern Breeds of Live Stock", a book that treated each breed very impartially, and the SRDS, (Standard Rate and Data Service), the National Authority on the standing of all publications printed in America—a book that is used by almost all of the advertising agencies in placing advertising copy to reach buyers of specialized products.

Mr. Briggs did not intend that his book would give any one beef breed any advantage, however by making comparisons of the facts on the major beef breeds it was very simple to arrive at the answer that Aberdeen-Angus cattle, as a breed, has made the most rapid progress of any beef animal introduced to this continent. This progress has been made in all sections of the country from coast to coast and border to border.

Without going into the importations of stock as we did in the March 1950 issue we will merely list the importation dates of the several beef breeds of today:

| | | |
|---|---|---|
| 1. | Shorthorns | 1817 |
| | Herefords | 1817 |
| 2. | Galloways | 1853 |
| | Brahmans | 1853 |
| 3. | Red Polls | 1873 |
| 4. | Aberdeen-Angus | 1878 |
| 5. | Highlands | 1883 |
| 6. | Polled Herefords | 1893 |

I would like to point out that while many breeders may feel that the Polled Hereford breed should not be listed as imported stock that Mr. Briggs says in his book that the single standard polled Herefords were developed by a Mr. Mossom Boyd, Bobcayteon, Canada, by the use of registered Aberdeen-Angus bulls on pure bred Hereford cows. The bull calves from this mating selected and mated back to Hereford cows with further generations and selective breeding establishing the polled characteristics and standard Hereford markings.

Thus the dominant characteristic of the registered Aberdeen-Angus bull to take the horns from offspring produced by outcrosses on horned cows of other breeds played a major part in the development and establishment of the polled Hereford of this day.

We are very proud of the record of the Aberdeen-Angus breed in the past seventy-odd years despite the lead the Shorthorn and Hereford cattle had in various parts of the United States.

The Shorthorns were more of a regional nature as they were introduced to the mid-west farming area and were very popular with the farmers because of their dual purpose, however this popularity has been on the wane and due to no fault of the breed itself. This decrease in popularity was brought about in part by the mid-west farmers change over to machanical aids for his work and breaking away from the old style hand chores and time spent in producing milk for market. Another reason could very easily be the stringent regulations put on producers of dairy products furnished to the larger cities, regulations that eliminated many of the smaller milk producers furnishing the raw product to the creamery and the development of highly specialized dairy farms.

The Herefords went into the range country and very shortly displaced the Longhorn cattle. This new breed played a most colorful part in establishing the cattle producing areas of the West in our frontier times, being adapted to the climate and rigors of the elements much better than the non-descript yellow-hammer cattle they displaced. They soon became a symbol of the West itself and increased in such large numbers that they are today found in all parts of this country.

With a sixty-year head start on the Aberdeen-Angus breed they had time to get well entrenched in their respective areas. We doubt very much that George Grant, Victoria, Kansas, who was credited with bringing the first Aberdeen-Angus to America, even dreamed that in less than seventy-five years this new breed would be in such demand in the cornbelt, range country and even eagerly sought after to place on the reclaimed cotton-lands of the deep south. This great demand is not only for registered bulls and females but also for commercial operations.

Several characteristics of the Aberdeen-Angus as a breed has resulted in the rapid gain in popularity in the range areas. Uniformity of color; less calving troubles and larger calf crops; modern beef type; a natural immunity to pink eye, cancer eye and snow-blindness and snow-burned udder; requires no dehorning and best of all makes rapid gains in weight for age and commands a premium price when they hit the markets. These are major reasons why more men are turning to this hardy Scotch breed that adapts itself to any latitude, altitude or longitude of the American continent.

The increase in pure bred registrations of the three major beef breeds is 68% for Aberdeen-Angus; 40% for Hereford and 23% for Shorthorns. The breed publications also reflect the growth of their respective breeds. Listed are the breed publications for the recognized beef breeds represented by their own publications: They were established:

1. American Hereford Journal.....(1910)
2. Shorthorn World.....(1916)
3. Aberdeen-Angus Journal.....(1919)
4. American Brahman.....(1941)
5. Polled Hereford World.....(1947)

The American Brahman was established in 1941 as the Brahman Breeder-Feeder. The change to the present name was made prior to the publishing of the February 1951 SRDS at which time their total distribution was over 10,000 so a sworn statement was issued on their circulation.

It should be kept in mind when examining the following charts that the American Aberdeen-Angus Breeders' Association and the Aberdeen-Angus JOURNAL are independent businesses. Membership in the American Aberdeen-Angus Breeders' Association does not automatically place the new member on the Aberdeen-Angus JOURNAL'S subscription lists. Also—all figures quoted in this article are taken from the Standard Rate and Data Service and represent sworn statements as made by each publisher to the SRDS for listing.

The first chart shown is a comparison of the actual paid circulation of each one of the beef breed publications. This chart will not show the controlled free list which includes subscriptions sent to advertisers as checking copies, schools or samples mailed on requests or controlled sample lists to non-subscribers who recently joined the association or purchased cattle at private treaty or auction sale.

CHART 1. Circulation comparison of actual paid subscriptions.

| Breed Publication | Net paid circulation 6 months average ending— | | | |
|---|---|---|---|---|
| Hereford | 6-30-49 | 17,745 | 12-31-50 | 18,592 |
| Shorthorn | 12-31-49 | 10,243 | 6-30-50 | 10,314 |
| Aberdeen-Angus | 6-30-49 | 13,274 | 12-31-50 | 14,764 |
| Brahman | | | 6-30-50 | 9,635 |
| Polled Hereford | 12-31-49 | 3,855 | 12-31-50 | 8,377 |

The second chart shows the comparison of the TOTAL DISTRIBUTION of each paper. This includes the controlled free copies sent to advertisers, schools, sample requests, etc. The schools and advertisers are actually regular subscribers, however the sample requests are not since these are single copies sent to prospective subscribers, and a means of soliciting subscriptions to the breed papers.

CHART 2. Circulation comparison of Total Distribution of papers.

| Breed Publication | Total Distribution 6 months average ending— | | | |
|---|---|---|---|---|
| Hereford | 6-30-49 | 18,245 | 12-31-50 | 19,142 |
| Shorthorn | 12-31-49 | 10,618 | 6-30-50 | 10,539 |
| Aberdeen-Angus | 6-30-49 | 14,279 | 12-31-50 | 15,256 |
| Brahman | | | 6-30-50 | 10,310 |
| Polled Hereford | 12-31-49 | 6,349 | 12-31-50 | 10,134 |

These two charts show the controlled free circulation of the various breed publications. For the six months period ending December 31, 1950, the Hereford Journal's average total distribution was 19,142 with a net paid of 18,592, or 550 controlled free circu-

(Please turn to page 76-D

## Here's an IDEA!

**The next time you complete a sale to a brand new buyer at your farm see if he is a subscriber to the Aberdeen-Angus JOURNAL. If not, send us his name and we will see that he gets a sample copy of the very next current issue . . . OR you might even be interested in sending him a gift subscription. $1.00 for six months or $2.00 for one year. We will send him a personal letter stating that the subscription is with your compliments and each issue he receives will serve to remind him that you not only appreciated his patronage but are looking forward to another visit.**

# All Records Fall at Perth

## New Top of $26,000.00; Averages set All-Time High

FROM ALEXANDER KEITH, secretary of The Aberdeen-Angus Cattle Society, from the "Scottish Farmer" and the "Farming News", come reports of the most successful Perth sale ever held. Total receipts February 6th and 7th were approximately $365,000.00 on the 455 head, a new record for this important and historic Aberdeen-Angus event. The 355 bulls sold $247.00 higher than a year ago and $177.00 higher than the previous all-time record made in 1946; the 100 females averaged $113.00 higher than a year ago.

Reports Secretary Keith: "Senor Raul Firpo, of the famous family of Argentine Aberdeen-Angus breeders, was the judge, and his work and his personality were everywhere the subject of the most appreciative comment. The workmanlike way in which he went about his task attracted the praise of everyone, and after the judging was over he most gallantly proceeded to give a short talk in English on the radio without a paper —a feat which few Britishers could have attempted had they been asked to do so in their own language, let alone in Spanish!

"The standard of the cattle at Perth was probably as high as it has ever been. There was a very large proportion of short-legged, low-set, wide, good headed bulls and the two selectors, Messrs. D. J. Fowlie and Charles Macpherson, had their work cut out for them to separate the tops in each class for the final assessment by Senor Firpo. It was rather interesting to discover afterwards that while the selectors and the judge did not see eye to eye in every case as to the order in which the leaders should be placed, they almost invariably agreed on the first six in each class."

SENOR RAUL FIRPO

To quote from the "Farming News", "West of Scotland herds secured the supreme bull awards at the show. Gaidrew, Drymen, won the overhead championship and got a new British auction record for black cattle—8500 guineas, ($26,000.00). Mr. N. P. Donaldson's reserve supreme from Ballindalloch, Balfron, commanded 4200 guineas, (12,500.00). Animals from many herds including Rowley, Hull, commanded good prices when they revealed Gaidrew blood.

"A great feature of Monday's (February 5th) judging parade was the magnificance of the heifers. Quality has seldom been so high or so level all through. Star success was achieved by Lord Lovat's young Aberdeen-Angus herd—winning the female championship with a February yearling daughter of the Royal and Highland winner, Brian of Claggersnich. His price at Perth was 1500 gns., but his daughter made 300 gns., more and was getting on towards the Aberdeen-Angus female record price. Buyer, after a tussle with British Livestock Exports, was Sir William Rootes, Stype and Glenalmond. His influence throughout the sale as a buyer was considerable.

"Second top price for females was 1250 gns., paid to Mr. James Donald, Drymen, nephew of the ex-banker founder of the small, but tremendously select, Gaidrew herd.

"The Bellshill threshing contractor, who fell heir to one of the most valuable collections of Black cattle in Britain, is determined to maintain Gaidrew's prestige. He certainly started off with a flourish. Not only did he dominate the supreme awards of the show, but Gaidrew lines were in brisk demand coming from Ballindalloch (Balfron) and Rowley (Hull) and other strongholds of the breed.

"First indication that Gaidrew stock would dominate the top money was the 1250 guinea price paid by British Livestock Exports for the third prize February heifer. She is one of the last calves of Keystone of Dunira, the great breeding bull which founded Gaidrew's fame.

"The influence of this sire is to be found on both sides of the pedigrees of the Gaidrew supreme champion and second reserve champion. When Lord Trent paid 620 gns., for the fourth prize December heifer off Gaidrew, he was buying a double dash of Keystone, great-grandsire of the calf through President of Gaidrew and Ebony Caesar of Rowley, and grandsire through the dam, Princess Pride of Gaidrew.

"Judging of the black bulls at Perth has seldom been speedier, or, for that matter, as consistent in the selection of type all through. Honours for the achievement are divided. Preliminary selectors, Messrs. Fowlie and Macpherson, presented sound leets not exceeding ten animals in number in even the biggest classes. But the major honours undoubtedly belong to Senor Raul Firpo, Argentina, who finished the job of judging in brilliant fashion. His preferences were clearly for good heads and for bulls with ample bone and depth of flank.

"His final quartette—the elect of the impressive offering—snatched an aggregate of 19,000 out of eight and one-half minutes' bidding on Tuesday afternoon under the hammer of Mr. Lovat Fraser.

"Start me with 10,000, coaxed Mr. Lovat Fraser when Mr. Donald's supreme winner paraded, and from 2000 to 8500 gns. a keen duel developed between Sir William Rootes and Boots Pure Drug Company, Westdrums, Brechin. Sir William eventually shook off the opposition to pay a new British auction record for Aberdeen-Angus cattle—the price paid by Bovril, Ltd., in 1947, for Ervin of Harviestoun, being eclipsed by 1000 gns.

"The reserve junior champion from Gaidrew, commanded 2800 gns. from Major A. M. Dixon, Ledcameroch, who was buying similar blood as the supreme leader.

"A great talking point of the show, of course, was the eclipse of the great North-east strongholds of the breed in the allocation of coveted judging plums. Equally outstanding was the sharing of supreme awards by two neighboring West of Scotland herds.

"Mr. N. P. Donaldson's Balfron herd provided the reserve supreme and senior champion, son of Poplar of Derculich (descended from the Keystone-Gaidrew line) whose progeny was commanding high money all through the sale."

It is interesting to note here, from an American standpoint, that the 1951 Perth supreme champion is a half brother of the popular Imp. Prince of Rowley in the Red Gate herd in Virginia. Both bulls were sired by President of Gaidrew. The reserve champion female also was a daughter of President of Gaidrew. In 1950 at Perth the high selling bull at $16,000.00 to the Firpo Brothers, of the Argentine, was a full brother of the Red Gate sire. Both bulls were by President of Gaidrew, he by Keystone of Dunira, and out of Pretty Pride of Gaidrew, she by Keystone of Dunira.

From the list of buyers in the "Scottish Farmer" a strong export demand is noted, Argentina being especially active on bulls. Heaviest buyer of Aberdeen-Angus heifers was Les Mathers, well known Shorthorn breeder, of Mason City, Illinois. Seven females went to his account.

—o—

### IOWA GROUP REORGANIZES, PLANS SPRING SALE

The Des Moines River Valley Aberdeen-Angus Association took on new life at a meeting held recently at Boone, Iowa. This Association was organized several years ago but has been inactive. New officers to direct Aberdeen-Angus promotion in this district are Harold Eilers, Coon Rapids, president; Harold Lindgren, Churdan, vice-president; and Robert Clause, Grand Junction, secretary-treasurer. The counties in this organization include Boone, Dallas, Polk, Guthrie, Greene, Hamilton, and Webster.

The first main function of this enthusiastic group is a sale of registered cattle at the State Fair grounds, Des Moines, on April 16th. This sale to be known as the Capitol City Aberdeen-Angus Sale will be sponsored jointly by the Des Moines River Valley Aberdeen-Angus Breeders' Association and the Warren County Aberdeen-Angus Breeders' Association of Indianola. There will be eighty head on bulls and heifers in this sale, managed by Earl Lohr, of Winterset.

The second event of the Des Moines River Valley group will be a field day and picnic at the Pioneer Angus Farm near Coon Rapids. The date and further details of this program will be announced later.

# LAST MINUTE Flashes FROM OUR WASHINGTON BUREAU

By FRED BAILEY

FARM leaders have been fighting back . . . and with some telling blows . . . the charges that farmers are to blame for high food prices.

Meat prices and the men who produce meat have been singled out for special criticism. But there are good answers, and signs are that the public is coming to a better understanding of the basic troubles.

There were loud squawks, for example, when the freeze was put on cuts of meat, but nothing was said about the price of beef animals. The answer was obvious to cattlemen, and now is becoming better known to consumers.

The freeze order said a steak could be no higher than the highest price between last December 19th and January 25th. Although the rule didn't apply to cattle, they were just as effectively frozen, in fact, as the steak. No packer in his right senses is going to pay more for animals than he can get back from the retailer.

Consumer resistance can be effective for brief periods in bringing down high prices. But the fact is that greatly increased consumer incomes, and inflation, have resulted in meat prices that are at approximately the usual demand-and-supply level.

By the time this is in print, ceilings may have been put over the prices of live stock. However, nobody in Washington expected, as this was being written, that there would be anything more than a token rollback in meat animal prices.

■

Agriculture Secretary Charles Brannan, for one, is dead-set against putting ceilings on farm products at any level below parity. It would be political dynamite. Besides, says Brannan, farm prices are not out of line.

The Secretary explained why he thought so recently in an able presentation that had even the Farm Bureau leaders liking him for a few golden minutes.

Among other things, said the Secretary, it simply "is not true" that farmers have had "privileged treatment in the laws and regulations providing for inflation control." Early this year, he pointed out, farm prices were 2 percent below the 1948 peak. Corporate profits, on the other hand, were 32 percent above the 1947 rate, and hourly earnings of factory workers 18 percent above 1947.

For the critic who points out that labor and industry wrongs don't justify agriculture in following their example, Brannan had another point or two. The average person now can buy with 19 percent of his income the same food that he had to pay 23 percent of his income to get in 1935-39.

What's more, Brannan added, prices of many farm commodities have little to do with consumer prices.

There is less than 3 cents worth of wheat in a 15-cent loaf of bread, for example, and only 30 cents worth of cotton in a $3.50 shirt.

■

A Senate subcommittee recently took off the wraps and hit out at the middlemen with a lot less subtlety than Mr. Brannan employed.

**"Little or no increase" in prices has been received by farmers since hostilities began in Korea, said the Senators. "There is not so much need for freezing the prices of meats as there is for rolling back the margins of the meat packers and the retailers to those existing prior to the war with Korea."**

The Senate report goes on to charge that, in meat marketing, the cost of distribution "plays a relatively unimportant part", with the middlemen "charging what the traffic will bear."

Observers here point out that the Senators are out to make some political hay with farmers, but that there is a lot to what they say, at that.

The Senate report has been submitted by Sen. Guy M. Gillette, Iowa Democrat, to Sen. Allen J. Ellender, Louisiana Democrat, and chairman of the Senate Agriculture committee.

■

Are we in for government subsidies to keep food prices down and farm prices up? Could be.

Politically, this solution looks like a good way out to many insiders in the Administration. But they are not being too obvious . . . yet . . . in pushing for the idea.

Many men around the President think the present "loose" control over prices will bring continuing squawks from consumer and labor groups—thereby forcing the subsidy issue. Farm groups probably can be counted upon to fight the idea, but ultimately they may have to choose between straitjacket controls and subsidies.

Brannan probably would go along, perhaps enthusiastically, for the subsidy idea. But subsidy payments, if they come, may not be along the line recommended in his controversial farm plan.

Instead of being made directly to producers, subsidies could be paid to middlemen, thus permitting them to pay a high price and to charge a relatively lower one to consumers.

That was the procedure followed on some selected farm commodities during World War II. It could happen again, and on a more extended basis.

■

Some recent figures from the Labor Department emphasize the fact that U. S. food costs are not high, in comparison with other countries.

Statistics show, say the Labor statisticians, that U. S. workers put in less time to earn eough for a given amount of food than the workers of any other country in the world, with the one exception of Australia.

Russian workers work seven times as long as Americans to buy a given quantity of food. Best off, next to Australia and this country, were the following nations, in the order listed:

Norway, Canada, Denmark, Israel and Sweden, Great Britain, Czechoslovakia (now a Soviet-run nation), Ireland and Switzerland, Finland, Holland and Western Germany, Chile, France, Austria, Hungary (another Soviet-run nation, Italy, and, finally Russia.

■

A three-fold increase in the present profitable southern live stock industry is possible and practical, say USDA researchers. The answer is more emphasis on improvements in forage crops, they insist, with special attention to development of better plants for seasonal pastures that will permit year-around grazing.

New warm-weather grasses of high nutritive value, along with plants that thrive at low temperatures, are being sought by research scientists. These would be especially valuable to southern cattlemen.

Also being sought for the South are new deep-rooted legumes, and perennial legumes for poor-drainage areas where deep-rooted crops won't grow.

—o—

## FIVE POINTERS ON BEEF HERD MANAGEMENT

Five tips on managing beef cow herds to earn the most profit from their calves come from a University of Illinois live stock specialist.

Harry Russell says that, by paying attention to all five points, the winner in a contest sponsored by Kansas State College earned $128.00 net per calf over cost of production. Four of the sixteen herds netted $100.00 or more, and the average return was $87.00.

Here are the five money-making pointers: (1) cows were wintered on low-cost rations, (2) a good calf crop is important, (3) calves were born early, (4) calves were heavy at weaning time and (5) quality of calves was very important.

Cows were wintered on silage, hay, bundle feed and some cottonseed meal. Costs varied from $15.60 to $35.70 per cow. The herd with the highest return per calf wintered cows for $16.75 per head.

The average calf crop was 92.6 percent, with only six herds below average. The contest winner raised a 95.6 percent calf crop from his forty-six cows. The largest herd, 265 cows, had a 92.4 percent calf crop.

The average calving date fell between March 1st and March 30th for eleven of the sixteen herds, with extremes of January 15th and May 1st.

The average weaning or sale weight per calf was 470 pounds.

Russell emphasizes the fact that quality of calves was very important. Sale prices varied from $25.50 to $32.50 per hundredweight.


**We Tabulate Pedigrees Promptly and Accurately**

A complete five-generation pedigree for only 75c each. Send the name and number of your bull or cow together with date of calving and the name and number of the sire and dam and we will supply a typewritten pedigree at this low rate for as many as you may order.

**Aberdeen-Angus Journal**

WEBSTER CITY, IOWA

# Back Talk

•

A PAL, who is President of one of New York's big banks, asked me a few years ago what I was going to do with all the expensive animals I was buying. I told him I was practicing herd improvement. He snapped back, "You can't sell them for meat—and how do you expect to find other people that will spend money as you are doing?"

My retort to him was... "Benjamin Franklin's mother-in-law hesitated at letting her daughter marry a printer as there were already two printing offices in the colonies and she was uncertain whether the country would support a third"... later, Armand Hammer came along and took the pressure off of me!

•

POOR SPELLER—but she knows Mink! A Hollywood Furrier received a letter from a movie queen whose spelling isn't what it should be... the letter read: "Please let me know if you carry Mink Tales."

The furrier wrote her this answer... "No indeed. I always make it a hard and fast rule to keep my mouth shut about such things."

•

ACCURACY requires that our statements be loaded with qualifications. We are satisfied to state that at White Gates we have one of the best cow herds of Aberdeen-Angus Cattle in the land.

•

BUSINESS is like a chicken . . . it is never so healthy as when it has to scratch for what it gets.

HENRY FORD

•

THRIFT is a wonderful thing—especially in an ancester.

WILLIAM STEPHENS

•

DONT BE PREJUDICED against your critics . . . without them you might be forgotten.

E. K. D.

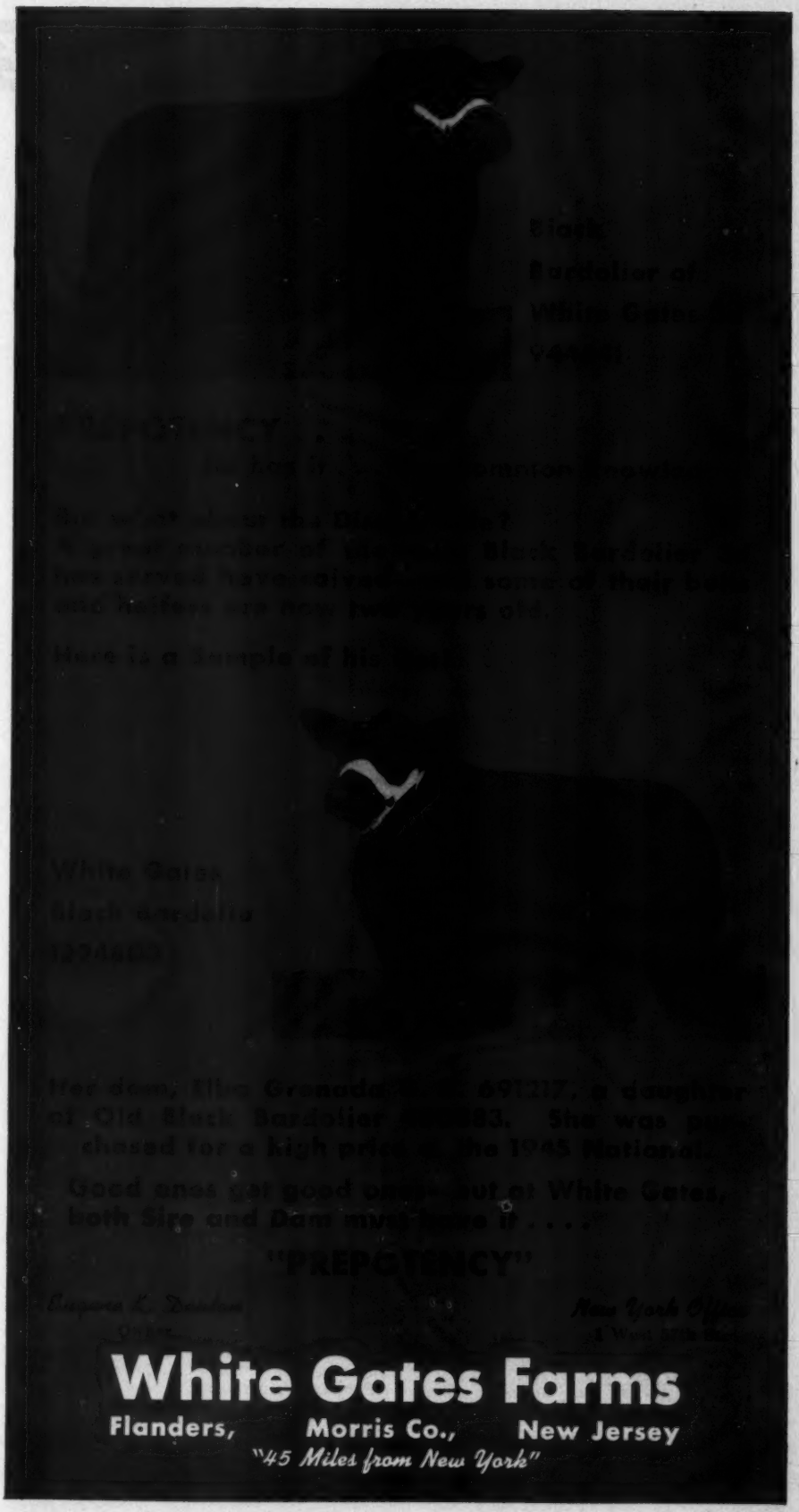

The ABERDEEN-ANGUS BULLETIN

# Two National Shows Planned For Doddie Breeders in 1951..

A NATIONAL Aberdeen-Angus Show and Sale will be held this fall for the first time in connection with the Mid-South Fair and Livestock Show at Memphis, Tennessee. In making this announcement, Secretary Frank Richards states that the National Show will run September 23d through September 29th and $15,000.00 in premiums will be offered exhibitors.

The other National Aberdeen-Angus Show, which was reported earlier, will be held for the first time at the Pacific International Live Stock Exposition, North Portland, Oregon, on October 5th to 13th, 1951.

Besides the $15,000.00 in cash premiums, excellent trophies will be awarded to many class winners at Memphis. These trophies will go to exhibitors of the champions, best ten head, get of sire, produce of dam, and top selling bull and female of the National sale.

A committee of judges will place the Aberdeen-Angus bull classes at the National show on September 26th and the Aberdeen-Angus females on September 27th. A banquet for the Aberdeen-Angus breeders and their families is scheduled at the Peabody Hotel the evening of September 27th.

The sale of breeding stock in connection with the National show at Memphis, has bee planned by members of the sale committee. They are: Chairman, Roy Turner, Covington, Tennessee; George Wheeler, Rogersville, Tennessee; Maurice Smith, Birdeye, Arkansas; and Dudley Moore, Jr., Byhalia, Mississippi. Cattle entered in the sale will be judged on September 25th with the first prize winners automatically eligible for the sale. From this group the top ten bulls and forty females will be offered at public auction during the afternoon of September 28th. Other sale entries may be sold following the fifty head.

All sale entries should be mailed to James L. Draper, sale manager, P. O. Box 4245, Memphis, Tennessee, accompanied by an entry fee of $5.00 per head. The deadline for sale entries is May 15th.

L. L. Rafferty, secretary of the Pacific Coast Aberdeen-Angus Association, P. O. Box 591, Grants Pass, Oregon, states the deadline for entries to the National sale at the Pacific International will close August 15th. Mr. Rafferty is anxious to have these entries as early as possible.

■

## ANGUS BUSINESS HEADS FOR A RECORD BREAKING YEAR

Gaining momentum as each month of the 1951 fiscal year passes, all phases of the work handled by the American Aberdeen-Angus Breeders' Association are soaring toward new annual records.

For the first four months of 1951, registrations have totaled 63,327. This is a gain of twenty-six per cent over the same period's work last year and more than one-half the 1950 registrations which set a new annual total. More pure bred Aberdeen-Angus have been entered in the herd book during the last four months than in any single year prior to 1946.

Transfers also have poured into the national office at a rapid rate with 43,930 being received in the 4-month period, a gain of thirty-two per cent over the same months last year. New members joining the association in 1951 total 1,102. This is a remarkable increase of fifty-one per cent over the first four months last year.

To take care of this unprecedented increase in office work, the national association is hiring and training additional personnel as fast as possible.

■

## WISCONSIN ABERDEEN-ANGUS BREEDER DIES

Fred C. Punzel, 56-year-old Wisconsin Aberdeen-Angus breeder died recently at the Fort Atkinson Memorial hospital following a heart attack. A lifelong resident of Jefferson County, he had lived on the same Willow Hollow Farm at Busseyville for thirty-five years. Early last month he was named president of the newly organized Jefferson County Aberdeen-Angus Breeders' Association. Mr. Punzel was the first stockman to build a pure bred Aberdeen-Angus herd in the county. Surviving, besides his widow, are six sisters and three brothers.

■

## ABERDEEN-ANGUS REVIEW WINTER ISSUE ARRIVES

A large quantity of the winter issues of the Aberdeen-Angus Review published by The Aberdeen-Angus Cattle Society has arrived at the national office from Aberdeen, Scotland. Copies of this interesting publication are available free upon request. Write to Information Service, American Aberdeen-Angus Breeders' Association, 9 Dexter Park Avenue, Chicago 9, Illinois.

**ABERDEEN-ANGUS STEER AT RECORD PRICE**—The sale of the reserve grand champion steer of the 1951 San Antonio show, an Aberdeen-Angus shown by Simon Angus Farm, Madison, Kansas, for $7.00 per pound set a new high mark for the reserve steer in any show. The price was particularly high in that the steer was not exhibited by a club boy and weighed over 1100 lbs.

Emmet Simon, of the Kansas firm has shown the steer to top honors in the open class Aberdeen-Angus division and then to the reserve grand championship of the show in very hot competition.—M. E. M.

■

**ANOTHER TEXAS GROUP ORGANIZES**—Over thirty enthusiastic Aberdeen-Angus breeders from the plains area of Texas met in the Lubbock Hotel, Lubbock, Texas, on February 24th and organized the West Texas Aberdeen-Angus Association.

Temporary officers elected pending adoption of a constitution and by-laws were: A. C. Chesher, Littlefield, president; Clyde R. Bradford, Happy, Texas, vice-president; K. L. Riggs, Lubbock, secretary.

Dean W. L. Stangle was appointed chair-

## American Aberdeen-Angus Breeders' Association

9 DEXTER PARK AVENUE
CHICAGO 9, ILLINOIS

OFFICERS:

ANDREW ANDERSON ..... President
Encampment, Wyoming
J. P. WALKER ..... Vice-President
Tulsa, Oklahoma
W. A. RAFFERTY ..... Treasurer
Morocco, Indiana
FRANK RICHARDS ..... Secretary
Chicago, Illinois
A. R. BIRMINGHAM ..... Registrar
Chicago, Illinois
LLOYD D. MILLER ..... Director of Information
Chicago, Illinois
LYLE V. SPRINGER ..... Executive Assistant
Chicago, Illinois

BOARD of DIRECTORS:

Terms Expiring 1951—Myron M. Fuerst, Pine Plains, New York; A. H. Spitzer, Jr., Pleasant Plains, Illinois; D. T. Warner, Dayton, Ohio; DeWitt R. Mallory, Hampton, Iowa; E. M. Tipton, Jefferson City, Missouri.
Terms Expiring 1952—J. H. Quisenberry, Winchester, Kentucky; Luther T. McClung, Fort Worth, Texas; Adlai H. Rust, Bloomington, Illinois; William G. Volkmann, Jr., Selma, California.
Terms Expiring 1953—Norman H. Smith, Larkspur, Colorado; Robert E. Green, Oaktown, Indiana; J. P. Walker, Tulsa, Oklahoma; F. B. Davis, Jr., Yemassee, South Carolina; Otto G. Nobis, Davenport, Iowa.

COMMITTEE APPOINTMENTS:

Executive—Warner, Fuerst, Spitzer.
Finance—Rust, Green, Smith, Davis, Tipton.
Promotion—Fuerst, Smith, McClung, Green, Volkmann, Mallory.
Classification—Spitzer, Nobis, Warner, Quisenberry.
Planning—Walker, Warner, Rust, Fuerst, Spitzer, Davis.
Ethics—Smith, Spitzer, Mallory, Davis, Nobis, Green.
Foreign Relations—Davis, Fuerst, Nobis, Volkmann.

STANDING COMMITTEE:

Building Fund Committee—W. A. Hopley, chairman, F. B. Davis, Jr., J. P. Walker, Andrew Anderson, and DeWitt Mallory.

ASSOCIATION FIELD REPRESENTATIVES:

ROBERT E. DUPREY, Odell, Illinois.
MILTON E. MILLER, Route 1, Brady, Texas.
CARL A. OLDSEN, 845 Park Hill Drive, Billings, Montana.
JESS R. COOPER, 817 S. Main Street, McPherson, Kansas.
JAMES V. COYNER, Box 381, Warrenton, Virginia.
HUBERT E. CLAYBROOKE, 221 Grundy, Springfield, Kentucky.
WALTER H. SMITH, Route 1, Box 226, Walla Walla, Washington.

man of a committee to draw up by-laws for adoption at the next meeting which will be held in connection with the group's field day at Texas Tech, Lubbock, on July 20th.

The aims of the organization will be to further the breed in the west Texas area and to help members secure and sell cattle. Another project will be the donation and sponsoring of a herd of Aberdeen-Angus at the newly dedicated Girls Town ranch which is similar to Boys Town.—M. E. M.

■

**FIRST SALE AT SAN ANTONIO SUCCESSFUL**—The first Aberdeen-Angus sale to be held in connection with the San Antonio Live Stock Exposition was managed by Dr. Paul Keesee, of Essar Ranch, and proved very successful.

The sixteen bulls were not of as good quality as the management would have liked but cattle are scarce and fitted cattle are hard to get into sales. The bull average reflected the quality of the offering at $660.00. The females were of top quality and here again the appraisal of the public was in line with eighteen females averaging $926.00.

The Texas Aberdeen-Angus Association hopes to make this sale an annual event and will strive to obtain better quality cattle in future sales.—M. E. M.

■

**BRIEFS**—The most pleased and maybe the most surprised man in the Ft. Worth show was Dr. Luther Watson, of Austin, when his heifer topped the summer yearling class. She repeated the performance at San Antonio and will be a great attraction in the Black Gold-Keillor Sale at Robert Lee, April 7th.

Dr. Paul Keesee had to have a sedative and a cigarette at Houston show while showing for the female grand championship. His summer heifer calf Barbara 6th of Essar won the female grand championship at every show beginning at Phoenix and ending at San Antonio but Doc was just as excited each time. The heifer took it very calmly.—Milton E. Miller.

■

**SHORT COURSE AT CORNELL**—Another herdsman's short course was held again this year at Cornell University and was attended by twenty men. All of the phases of practical Animal Husbandry were covered and the students were given a very thorough course in feeding, fitting, showing, etc.

Lester Leachman, herdsman for the C. V. Whitney Farms, Westbury, New York, was chief instructor and gave many helpful lessons, gathered from his years of successful experience fitting and showing cattle.

Much credit also goes to Kenny Tillapaugh and James Honness, herdsman at the Cornell Beef Farm, who put on many of the demonstrations and had everything in good shape. The course was sponsored jointly by Cornell University and the Northeastern Aberdeen-Angus Breeders' Association.—James V. Coyner.

■

**SOUTHEASTERN REGIONAL SALE MAKES NEW HIGH**—The average of $1,063.00 was an all-time high for the Southeastern Regional Sale, held in Atlanta, January 26th, 1951. Also an average of $1,260.00 was attained for bulls, with a top of $3,700.00 for the grand champion bull, H. C. Eileenmere 42d, which was consigned by George M. Wheeler, of Rogersville, Tennessee, and purchased by Glade Sod Company, of Fort Lauderdale, Florida. The grand champion female, K. B. Evergreen 6th, consigned by Keefauver Brothers, of Jonesboro, Tennessee, was purchased by Bray's Island Plantation, Yemassee, South Carolina. The quality of the cattle, as well as the prices received were, according to the opinion of the crowd, the best ever experienced at the Southeastern Regional Sale.—H. E. C.

■

**SOUTHEASTERN ASSOCIATION ELECTS NEW OFFICERS**—Frank Binford, owner of Fra-Mar Farms, Thomaston, Georgia, has been elected president of the Southeastern Regional Aberdeen-Angus Association; and Crawford Rainwater, owner of Perdido Ranch, Pensacola, Florida, is the new vice-president. At the annual meeting 135 attended the annual banquet that was held at the Henry Grady Hotel. A good time was enjoyed by all.—H. E. C.

■

**FLORIDA STATE FAIR GREAT SUCCESS**—Due to the lifting of the embargo on shipping and the slight break in the extreme cold weather, cattle were finally able to arrive at the Florida State Fair, held in Tampa, Florida, February 2d through 8th. After much work and telephone calling, the fair got off to a very successful start.

The grand champion bull was shown by Cold Saturday Farms, by Finksburg, Maryland, and the grand champion female was shown by W. D. Fishback, of Versailles, Kentucky. Without a doubt this was the greatest Aberdeen-Angus show ever held in the state of Florida. It was easy to note the growing popularity of Aberdeen-Angus in Florida, and why there is an ever-increasing demand for them there. Even with the extremely unseasonable cold weather, hardly ever before experienced in that state, never was there an Aberdeen-Angus found dead of exposure in spite of all the loss of cattle in general during this severe cold spell. Another example of the hardiness of the breed.—Hubert E. Claybrooke.

■

**YAKIMA VALLEY ABERDEEN-ANGUS BREEDERS MEET**—Thirty-five Aberdeen-Angus enthusiasts met in Yakima last month to hold the first 1951 meeting of the Yakima Valley Aberdeen-Angus Association. President D. R. Canfield called the meeting to order and upon completion of the business meeting talks were given on breed promotion by the fieldman, Walt Smith and Dick Passage, farm reporter for radio station KYAK. A discussion period followed with many important questions being discussed.

The Yakima Aberdeen-Angus breeders are 100 per cent behind the Washington State Fair at Yakima and plan to help make the Aberdeen-Angus showing there the best. Some effort will be made to get some out-of-state Aberdeen-Angus herds to exhibit their cattle at the state fair.

After the meeting Mr. Passage made a fifteen minute tape recording on Aberdeen-Angus cattle with many of the officers participating in the interview. The officers of the Yakima association are: President, D. R. Canfield; vice-president, Carl Weisbrod; and secretary, Alex Mowatt; and the directors are S. E. Shaeffler, and C. C. Smith.—WALT SMITH.

■

**ABERDEEN-ANGUS IN DAIRY HEAVEN**—Aberdeen-Angus breeders in Jefferson County, Wisconsin, organized a county association to further promote Aberdeen-Angus cattle in their area. Until recent years beef cattle have been somewhat of a novelty in the county. Jefferson County claims the largest dairy cattle population per person of any like area in the world but Aberdeen-Angus are fast becoming a prominent factor in the county's animal husbandry economy.

Roy Glader, of Jefferson, has been active in the preliminary work in organizing the new association. There were twenty-two breeders at the organization meeting. The association plans to hold a field day during the summer and to have an Aberdeen-Angus exhibit at the county fair. The new association will plan to sponsor their first sale in the spring of 1951.—R.E.D.

■

**FOUNTAIN COUNTY INDIANA MEETING**—The Fountain County Indiana Aberdeen-Angus Breeders' Association held their annual meeting on Monday night February 19th at Veedersburg. Special guests of the evening were the 4-H club members in the county with Aberdeen-Angus projects. The Fountain County Association has been active in 4-H Club promotion and each year sponsors special awards for exhibitors of Aberdeen-Angus steers and heifers.

Paul Foster, of Attica, was re-elected president for the coming year and C. R. Asbury, Veedersburg, will serve as vice-president. Calvin Hampton, of Attica, will serve as secretary-treasurer.—R. E. D.

■

**SALE CANCELLATION**—Charles Grubbs, of Hillsboro, Indiana, reports that the West Central Indiana Association has cancelled their spring sale which was scheduled for March 20th. The West Central Association plans to sponsor a fall sale at Crawfordsville.—R.E.D.

■

**MID-WEST ASSOCIATION MEETINGS**—Most of the mid-west County and District associations have held their annual meetings and made plans for their association activity in 1951. There were thirty-seven meetings through the mid-west in December, January and February. The meetings have been well attended and there seems to be an increasing interest especially among new breeders. Generally the county and district associations membership is at a new high.

The big problem has been to locate enough suitable cattle for association sponsored sales. With few exceptions the sales managers do not have as many cattle catalogued as they need. Private sales have been good through the winter months and it has been difficult for breeders to hold cattle for the association sponsored sales. However, the county and district association sales have been a prominent factor in the expansion of Aberdeen-Angus cattle through the mid-west and their continued support will start many new herds.—Robert E. Duprey.

■

**HOLT COUNTY ABERDEEN-ANGUS BREEDERS' ASSOCIATION**—The 5th annual sale of the Holt County Aberdeen-Angus breeders was held at the O'Neill Live Stock Market, O'Neill, Nebraska, on Tuesday February 6th. Forty lots of bulls averaged $860.00, twenty-three female lots averaged $687.00, making the sixty-three lots average $387.00.

Mr. Charles Reece, of Simeon, Nebraska, judged the show which preceded the sale. Pride of Aberdeen, a bull consigned by Ray

Please turn to page 76-D

American Aberdeen-Angus Breeders' Association

9 DEXTER PARK AVENUE • CHICAGO 9, ILLINOIS • PHONE YArds 7-1632

**Fellow Breeders:**

**The following quotation is from the annual report of one of our Association Fieldmen to our Secretary.**

> **"During the past six months it has become more difficult to keep district sales going because of suitable cattle. Also, there seems to be less harmony in some county and district associations. As a result of the very strong demand, there seems to be a wide variation in price of cattle of equal quality and handled under similar conditions. This condition seems to add petty jealousy among breeders. These conditions are more apparent now than twelve months ago."**

**In my acceptance address I had something to say about the need of UNITY and LOYALTY in our organization. I will not repeat myself here—but simply call to your attention that others too, beside your employees, can feel and see the harm that selfishness is doing. Your Secretary has this to say about it and I quote:**

> **"Jealousy isn't something new. It's as old as time. It has constantly raised its ugly head to plague those who have gone ahead. It has wrecked lives, homes, nations. It is rampant in the world today. We are at the brink of war because of it.**
>
> **"It nearly ruined our breed a quarter century ago. Remember?**
>
> **"Then came leaders of vision, men with no selfish interests. Differences were settled, harmony prevailed; came sun-up; unity, cooperation, peace and we prospered. Every year a new record was set. Now we stand on the threshold of the greatest era of our time.**
>
> **"Let us be thankful there are few fault finders in our breed. But, let's not be unmindful of the opinion of one who visits with us daily in the field. Perhaps we do not realize jealousy may be creeping into our thinking and doing.**
>
> **"Now is the time to take inventory of ourselves, physically, morally and spiritually. If we do, we will find we reached the success we enjoy today, not by selfish, jealous roads, but by helpfulness, love and assistance of our fellowmen.**
>
> **"Today and for many years, we have enjoyed great leadership in our Association. Let us not give solace to those who might profit by our jealousies. Today as never before in the history of our country do we need to listen to the moral leadership and spiritual guidance—which is avialable to all who seek it. Let each of us continue to do our part and minimize the short comings of hate, greed and ugly jealousy in others.**
>
> **"We have 149 local breed Associations. They have contributed much in the development and progress of our breed. They are essential in the addition of new members and furnishing a market for the small breeder. That market must be protected, these associations must continue to prosper, and each of us must and can do our bit to realize this end.**
>
> **"Let us be 100% for Aberdeen-Angus cattle—the other fellows as well as our own."**

**It seems a pity in this time of our breed's development—when the potential of expansion is so enormous, that some of us can not be big enough to realize the harm wrought by a divided house.**

**Not a great deal of self analysis will be required to discover the truths of unselfish and cooperative thinking and action. It takes only your own will to build your own character—just as you wish to build breed character in your herd.**

**Sincerely yours,**

Andrew Anderson

# *The* Chicago Market *Trends*

By NEIL SKAU

THE live stock feeder has never failed his country in its hour of need and he is usually one of the first to realize that food, especially meat, is of prime importance to a country doing its utmost to preserve the peace or win the war. The world was thankful for the productivity of American farms during World War II and universal attention was called to the live stock producers and feeders of the nation when production attained undreamed of dimensions in that war-time period. Now, again, the American feeder has "taken the bit in his mouth" as he realizes that the nation is again confronted with an aggressor and he has begun to do his bit despite the fact that governmental bureaus and agencies are again threatening to make it difficult to do the job at hand.

Strong evidence that the country is on its way to do its duty was the annual live stock inventory as reported by the department of agriculture on January 1, 1951. The survey reported a net increase in live stock and poultry on farms in 1950 for the second successive year. The increase amounted to four percent over the January 1, 1950, figure, but the number is still around thirteen percent below the peak of January 1, 1944. The report uncovered sizable increases in cattle and hog numbers and also featured a four percent gain in numbers of stock sheep, this being the first rise in numbers of sheep since the decline began in 1942.

An increase of around four million head was noted in cattle and calves, this number being five percent above the January 1, 1950, figure. The gain in numbers placed the total cattle near the all-time peak war years of 1944 and 1945. All classes of cattle registered gains, but dairy cow numbers remained practically uncharged from a year ago and the rise in cattle inventories was mostly numbers kept for beef rather than for milk.

The survey reported that the number of cows kept mainly for beef production reached a new high at the start of the new year. This was not unexpected as numbers of the stock offered on the slaughter market during the past several months has slumped as many people began to produce their own calves.

About five percent more cattle and calves were on feed on January 1st this year than last, a large proportion being calves. A large calf crop in 1950, coupled with a decrease in the slaughter of both cattle and calves, resulted in the increase of five percent in total cattle.

Hogs on farms continued to increase and were up seven percent from last year. The net increase totaled about 4½ million hogs in the U. S. All of the net increase was in the twelve north central states. Hogs under six months of age were up eleven percent and this reflected the larger fall pig crop, while hogs over six months of age were up four percent.

After eight years of declining inventories, sheep numbers showed an increase in 1950, stock sheep numbers increased four percent from the all time low on January 1, 1950. Sheep and lambs on feed as of the first of the year were six percent below the prices paid a year ago, and the smallest since 1920.

Cattle prices continued to move upward in February and it was not long before the market reached a new recent high level as the February volume was the smallest in well more than fifty years. Total cattle supplies were small and the steer and yearling run hit some new low volume as the trade awaited the most recent developments out of Washington.

The market for cattle in February was an extremely uneven affair and the uncertainty carried right through to the end of the month the period being the most uneven and unusual in many months. The strong demand for beef made for higher live cattle markets during most of the period, but this price climb was soon halted as a combination of circumstances and conditions made for a halt in the upward spiral of cattle prices. With the live costs creeping upward it was not uncommon to find almost daily gains in the price of beef at wholesale levels. This price bulge was passed on to the consumer, who continually grumbled about the rising cost of living and some minor "buyer's strikes" were reported from eastern consuming centers, but these strikes failed to last and the market picked up a little more action.

Buyer interest, which had centered on yearlings for some time, turned more heavily toward the medium-weight and heavy cattle during February and when the month ended prices for all steers and yearlings ranged from $1.00 lower than the close of January to as much as $1.00 above that period. Now, the decline was confined almost entirely to yearlings, while the price gain was more noticable in cattle exceeding 1,200 lbs. in weight and especially those tipping the beam at 1,300 lbs. and above.

The general quality of the month's steer and yearling supply was none too good as the high prices being paid for most grades of beef cattle attracted many a load of short-fed and warmed-up steers, while the supply of the longer fed stock was at a comparatively low ebb.

When the Office of Price Stabilization issued the order that halted the sale of goods or services for prices greater than the highest price charged during the base period that extended from December 19th to January 25th it did not make any allowances for sharp price rises noted in many items just a day or two prior to the issuance of the order. This was supposed to be taken care of in Amendment 2 to the pricing order and the new amendment provided that "manufacturers and wholesalers may not use as a ceiling price their highest price charged to a class of purchasers during the base period unless sales to that class at that price amounted to ten percent or more of all sales to that class during the base period". There was more to the order, but the above was of most concern to local packers and eastern killers and the effective date of that order was announced to be February 28th, but, the effective date was postponed until March 7th, thus throwing the market into another series of uneven markets as buyers scurried into the trade for another week of unfettered operation.

The new order promised to make for a great deal of difficulty in the packing business as each wholesale house had to determine its own ceiling price, regardless of the fact that the unit might only be a branch office of a large organization.

Marketward movement of heifers was modest during February and the trade followed the trend in steer prices to a great extent. But, killers began to take note of the fact that many of the arrivals were heavy with calf and in some instances they penalized sellers, although the trade for these was usually a sluggish affair. A top of $38.50 was paid for some prime heifers during February, the price standing the highest for this class of live stock since September, 1948.

Small supplies of beef cows made for a gain of as much as $2.00 per cwt. in the price of this class of bovine stock and some active sessions were experienced. Cow prices closed fully $2.00 above the prices paid in late January and a new all-time high price of $30.00 was paid for selected weighty selections, while a fair number of choice beef reached $28.00. Canner and cutter prices scored sharp price gains early in the month, the top cutter reaching $24.00, a new all-time high, but before the period ended this class of cattle was under pressure, having declined as much as $2.50 from the month's high point.

Near starvation supplies of bulls made for further price gains and dairy bred bulls, Holsteins and Swiss bulls carrying a lot of weight, rose to a new record high figure of $32.00, while selected weighty beef bulls sold for $31.00 and less.

Veal calves were in short supply, these too reaching a new all-time high of $41.00 during February, but before the month ended a sharp decline found the best vealers selling for $37.00.

Widespread demand for practically any and all classes of replacement cattle found the supply rather light in February, but buyers were so anxious that they moved into the market for the short-fed stock that had been attracted to market by the broad demand for beef animals. Thus, countrymen furnished killers with some stiff competition for "two-way cattle and this fact forced prices to a level that was as much as $1.00 above the close of January. No fancy offerings were available, but many loads of cattle moved at $30.50 to $34.00 and the trade was active.


**We Tabulate Pedigrees Promptly and Accurately**

A complete five-generation pedigree for only 75c each. Send the name and number of your bull or cow together with date of calving and the name and number of the sire and dam and we will supply a typewritten pedigree at this low rate for as many as you may order.

**Aberdeen-Angus Journal**
WEBSTER CITY, IOWA


**Aberdeen-Angus Market Toppers at Chicago During February, 1951**

| | | | |
|---|---|---|---|
| Feb. 13—Ray Maul, Jacksonville, Illinois | 14 | 1070 | $41.00 |
| Feb. 14—Ernie Nefstead, Kings, Illinois | 20 | 1095 | $42.50 |
| Feb. 21—Ernie Nefstead, Kings, Illinois | 18 | 971 | $41.75 |
| Feb. 26—Norman Draper, Buckingham, Iowa | 19 | 1160 | $41.00 |
| Feb. 27—Ambrose Kurt, Cascade, Iowa | 20 | 1370 | $40.00 |

# The Junior ABERDEEN-ANGUS Breeder

## Training Today's Youth for Tomorrow's Progressive Cattle Man

By MARY JANE WICKS

This is the time of year when you, as young live stock breeders, are putting forth every effort with your calves in preparation for the coming shows and fairs. From now on there is a full list of events, association shows, county fairs and shows, state fairs, regional shows, and climaxing the year is the great International Live Stock show held in Chicago.

Junior live stock shows are the training and schooling for you as future live stock men. It is the beginning for you as future cattle breeders. Some, a very few, are unable to continue with their projects after defeat. Considering the large number of entries in each show, and the limited few who receive the honor of winning, there is without doubt many who don't win, even after several attempts. However, it is these young breeders who take repeated defeats, who always show their calves but never quite make the top but who return year after year to show their animals and to keep trying that will make our live stock breeders of the future. It is the persistent cattle man, the one that keeps on trying even against odds, that will promote our good black doddies and keep striving for greater production and quality of our breed. A good breeder is never satisfied, but always strives for betterment.

Part of the training acquired as a Junior showman is good sportsmanship, not only when you are winning, but also when you are down the line a little. Everyone can't win, but everyone can be a good sport—winning or losing. It is individual character, which is a basis for a good breeder, that you acquire in your Junior shows, and which remains with you. Individual faults in the young breeder show up in the ring just as they show up in the animal. The will to have your calf win should be no stronger than the will to show yourself as a good sport and a good showman. These are all steps in becoming a top breeder and showman in later years.

Today's breeder watches with pride the young showman in the ring. Those who win receive the honors and congratulations. Those who don't win, but who return year after year and try harder each time, and who take their defeat gracefully are the real champions. And it is up to today's breeders to teach these youngsters how to show their animals, how to strive for quality in their calves, and how to win or lose. They are setting the example that these Junior Breeders will follow. It is the responsibility of the cattle breeder of today to help these youngsters get a start in their feeding program, and to assist them whenever possible along the way. One of the things that can be done is to make certain that the club member has a good calf to start with. A fellow may have all the makings of a top cattle man, may be a good sport in every way, but without a good calf with which to start his training—he has no chance whatsoever to develop. Make sure these young people have the right start, see that the calves they receive are of top quality and are worthy of the time and effort and patience that must be put into them before they are ready to show. Without a good calf, even the best showman has no chance of ever winning. So, give them the right start, give them the right training, and the future of our cattle breeding business will be in safe hands.

### THIRTEEN YEAR OLD PENNSYLVANIA GIRL SETS NEW RECORD

A little thirteen year old 4-H Club member, Mary Jean Graybill, of Manheim, Pennsylvania, broke all records for individual live stock grand championship winnings at the Pennsylvania Farm Show, held during January. Jean stands less than five feet tall, and only weighs 93 pounds, but she walked off with the top prizes of the show, three grand championships in addition to a blue ribbon award. According to officials, no one person in Farm Show history has ever won two grand championships in any competition, let alone three.

Jean started the record winning streak by showing her Aberdeen-Angus steer to the 4-H Baby Beef grand championship. She then entered her steer in the open fat cattle class in competition with other 4-H members in addition to the adult exhibitors. This little 4-H member topped them all, and was awarded the grand championship of the open class show.

Jean's pen of three Southdown lambs was awarded the 4-H grand championship also, making a total of three grand championships in one show.

Donald Rutt, Lancaster County, Pennsylvania, won the reserve grand championship of the fat cattle classes, showing the Aberdeen-Angus with which he had won the 4-H baby beef reserve grand championship the day before.

Lancaster County, added to its winnings in the 4-H Club baby beef classes by winning first prize for county Group of three steers, and first and second in baby beef showmanship in the Aberdeen-Angus division. Members of the winning trio include Mary Jean Graybill, Donald Rutt, and Betty Jane Swisher. Winner of the showmanship award in the Aberdeen-Angus division was Paul E. Miller, of Manheim, second place going to Lucille Graybill of Manheim.

### MEAT JUDGING CONTESTS FEATURED

Boys and girls attending the 1951 Oklahoma State 4-H and FFA Live Stock show will not only exhibit live stock, but will also be judging the finished product. On March 14th the 4-H Girls meat judging and identification contest will be held in the Wilson and Company plant. Training received by 4-H club girls in preparation for this contest is intended to assist them in identifying the various commercial cuts, and to give them a better understanding of the relative value of the various cuts.

Awards by Wilson and Company include a silver trophy to the county team of four girls making the highest total score. Silver bracelets are awarded to the five highest scoring individuals.

On Thursday, will be the FFA meats judging contest. The winning FFA team will be the state champion team of Oklahoma, and will represent the state FFA Association in the National Meats Contest. First place team will win $20.00 with prizes graduating down to the tenth place team. Individuals will compete for awards ranging down from $10.00.

The contest will be held in the Armour and Company plant, with J. O. Applequist of Armour and Company's Beef Division in charge. Mr. Applequist, in discussing the value of this contest, stated, "We believe it especially important that boys and girls in Junior work not only know good feeding practices and selection of live stock, but that they also learn how to identify the various cuts and know the grades and their relative demands".

### TOP FEMALE PURCHASED FOR CALF PROJECT

David Mays, Sandidges, Virginia, is the new owner of one of the top selling females in the recent "Farmer's Chance" sale, sponsored by the Virginia Aberdeen-Angus Association. Consigned by Spring Hill Farm, Rapidan, Virginia, the heifer brought $525.00 The heifer will be used for David's club project.

David is one of the many boys who are building a herd that was started as a result of the Virginia Heifer Club Project. This idea originated in Amherst County, and was first sponsored by L. M. Turner, of Forest, Virginia. This year, and for the next five years, the project will be sponsored by Lee D. Butler, Kinloch Farm, Supply, Virginia.

Last year, David, an ambitious young man, won over $300.00 in prizes, and this year purchased the top heifer to show in the 1951 Heifer Club Project show.

We wish the best of luck to David, and to all the other young people in the 1951 show, and our congratulations to the men responsible for this fine project.

### WORTH TELLING ABOUT—

Heifers to be used as club projects were purchased by several club members at the recent Phoenix Show and Sale. The champion sale heifer, Pride of Hacienda 85th, consigned by the Hacienda de Los Reyes Farms, was purchased for Marilyn and Jayne Kent, of Mesa, Arizona. Another excellent heifer from the John M. Sheets herd was acquired at the same time, this heifer youngsters get a start in their feeding pro-

(Please turn to page 76-F

# Mid-Kansas Aberdeen-Angus Breeders' Association

## 11th Annual
# Spring Show and Sale

**The oldest association of Aberdeen-Angus breeders in Kansas presents its biggest and best offering of sale cattle for your evaluation. These cattle are of higher quality than any offered in any of our previous sales.**

## 14 Bulls . . . 51 lots . . 37 Females

# Thursday, April 12th, 1951, Hutchinson, Kansas

**SHOW: 9:00 a. m.—State Fair Grounds. SALE: 1:00 p. m.**

**ORIN JAMES, Hamilton, Missouri, Judge of the Show**

Here you will find herd bull prospects and foundation females backed by years of breeding experience and the blood of many of the outstanding Aberdeen-Angus cattle in the country today. Mid-Kansas invites you to its sale and show. We believe the cattle will prove to be sound investments that will pay substantial dividends for years.

## *Consignors*

| | |
|---|---|
| ANDERSON ANGUS FARM | Gypsum |
| BILL ANDERSON | Gypsum |
| ED and CARL ANDERSON | Jamestown |
| LLOYD ERICSON | Marquette |
| H. G. ESCHELMAN | Sedgwick |
| FICKEN ANGUS FARMS | Bison |
| H. L. FICKEN | Bison |
| GILLIG BROS. ANGUS FARM | Kiowa |
| LEE F. GORGES, Creek Valley Farm | Fall River |
| C. G. HEINLEY and SONS | Lyons |
| HETT ANGUS FARM | Peabody |
| JIM HONEYCUTT | Blue Rapids |
| HERSCHEL JANSSEN | Lorraine |
| KANSAS STATE COLLEGE | Manhattan |
| K. L. KNOTT and SONS | Hesston |
| FRANCIS KRATZER | Geneseo |
| VERNON L. MILLER | Great Bend |
| ALVIN NORQUIST and SON | Abbyville |
| RALPH and MARVIN POLAND | Junction City |
| IRL F. RAMAGE | Little River |
| FLOYD SCHROEDER | Rush Center |
| WILLIAM SCHROCK | Kiowa |
| FRED H. SCHULTIS and SON | Great Bend |
| ALBERT B. SMITH | Little River |
| CHARLES W. SUMMERS | Hutchinson |
| UNRUH BROS. | Hillsboro |

**Annual Meeting and Banquet, April 11th, Wiley Tea Room**

**Catalogs sent only on request address PHIL STERLING, Secretary, P. O. Box 537-J, CANTON, KANSAS**

# Mid-Kansas Aberdeen-Angus Breeders' Association

COL. ROY G. JOHNSTON, Auctioneer

E. H. (Red) ANDERSON, for the Aberdeen-Angus JOURNAL

# EDITORIAL

**BIBLE THOUGHT—**

**And Jesus came and spake unto them, saying, All power is given unto me in heaven and in earth. Go ye therefore, and teach all nations, baptizing them in the name of the Father, and of the Son, and of the Holy Ghost. St. Matthew—Chapter 28, verses 18-19.**

## Snowbound

Here we are again the morning of the fourteenth. We have waited for a last word with you. The forms are ready to go to press for the March issue of the Aberdeen-Angus JOURNAL.

The whole mid-west has been snowbound for a week. This morning the highway department announced that some roads were open and most of them would be ready for traffic by tomorrow night. But as I sit looking into the northwest, a peculiar tint covers the western sky. The wind is rising slightly. All of which reminds me of what my old friend "Johnny Green", a native red man, said to me as a boy, when the sky carried this same tint. "Storm brewing, big one too". His prophecy never failed. So likely as not, or perhaps, more likely than not, another blizzard will strike this section before we get the JOURNALS into the mail. The right combination of snow and wind would tie things up as tight or perhaps more so than the period just mentioned. We shall wait and see. Should your March JOURNAL be a day or two late, just blame it on "Johnny Green", for surely the government has little to say about the weather.

Deep snow, rain, freezing and stiff winds remind us that getting the open sheds in condition during the hot days last summer surely is paying off, by furnishing the Bonnie Blacks plenty of shelter and a dry place to sleep. That's one thing in favor of our Doddies—as long as they can be comfortable at night, and have a place in the dry where they can munch the cuds they will be doing well, no matter if they have to go out into the blizzard to get their hay and bunk feed. Plain inexpensive shelter makes for healthy Doddies. Healthy Doddies make for a bigger and better beef producing program throughout the nation.

It'll not be "fitten" for man to be out when the Doddies fail to go out to lunch.

—o—

## Valuations

The way the public is placing its evaluation on the Aberdeen-Angus cattle being sold at auction this spring, and as reflected in the private treaty sales, is sure enough evidence that the beef growing PUBLIC HAS DISCOVERED THE BONNIE BLACKS! Surely our beloved Blacks are on the high road to a most successful future. When the public takes hold of a project as it is doing today in the Aberdeen-Angus business it denotes a substantial structure is being built upon the carefully laid foundations created through many years of painstaking development of the breed here in America. It is a blessing to the breed that we had so many "McHenry's" engaged in our breeding business a few years back when these foundations were really laid through carefully selected matings of the better sorts—a continuance of these carefully laid plans is resulting in the production of the wonderful cattle that we have today.

These present evaluations as portrayed in every cattle growing section of this country is assurance that we are rapidly broadening the Aberdeen-Angus structure. In the main our breeders have awakened to the possibilities in improvement and are applying the formula as keenly and as conscientiously as did our pioneers. Tribes, that have been maintained for generations in a herd whose activities have been directed by such real cattlemen as can be found in the Aberdeen-Angus ranks, are further assurance that there is a stability, a type, a quality, an individuality, so well rooted that the newer breeders should have little difficulty picking up the trend and falling into line as top notch breeders.

Our Bonnie Blacks have the "IT" that it takes to do the job acceptably, profitably, and pleasurably. So why not let your good friends in on the secret? Take them along to some of the auctions—in order that they may become acquainted not only with our breed, but, with the greatest set of ladies and gentlemen engaged in any business in this country today. We have the cattle and the people with whom you will enjoy association.

—o—

## Cut the Politics

We of the Aberdeen-Angus breed need no politics within our ranks! Let not this statement be erased from your memory. There were no politics among our early breeders, regardless of what may have been said on this subject. Men found fault with many breeders because they bought from one another the top bulls and the top females placed on offer, paying for them top prices, to the exclusion of breeders who could not see the value as represented in such prices. There was a brief period when these critics appeared to be quite right—but it lasted a very short period. Soon it was discovered that these top notch breeders were improving their own herds at every opportunity, that they were getting better cattle than ever before, that their good cattle were increasing in numbers, thus making more of them available to the newer breeder.

It is a blessing to the breed that these pioneers had the vision and the fortitude to proceed with their improving plans. Had it not been for them our breed might easily enough have been ruined. This close holding of the good ones gave the cattle an opportunity to become established in type and character that would carry on. That their program was correct is evidenced on every hand now when there is an abundant supply of the better ones. From now on the breed will grow faster than ever because now there are thousands of breeders producing top notch cattle where in the early days there were but a mere handful of thoughtful men and women engaged in creating the foundations upon which we are working today.

A new herd wisely selected, and conducted, will produce its share of toppers. When a breed reaches the place, as has the Aberdeen-Angus business, when the "little fellows" (a reference made to small herd owners many of whom have some of the very best), keep bobbing up with champions and blue ribbon winners, the breed is really going places—and in the right direction. Because of this situation we are one big happy family—all headed for the top round in the ladder. We shall never get too many too good. In other words we should never look back, just keep our eyes fixed on the top of the ladder, for in these days one never knows who will pop up with a new champion.

It is well to look deep into the back ground of your foundation cattle, for upon the selection of well established individuals of the right type, and quality will depend largely your future success.

Fred Hahne

## Additional Index


**NEW YORK**

Ankony Farm, Rhinebeck ..... 80
Bent Lee Farm, Brant Lake ..... 14-15
Bomer, Charles F., New York ..... 80-F
Cochran Farm, North Salem ..... 77
Dancote Herd, Lawtons ..... 80-E
Edory Farms, Morris ..... 80-D
Ess Kay Farm, East Aurora ..... 80-E
Fuerst-Bethel Farms Sale, Pine Plains ..... 41
Northeastern Aberdeen-Angus Assn., Ithaca ..... 80-F

**AUCTIONEERS**

Chandler, Fred E., Chariton, Iowa ..... 148
Collison, Ned, Carroll, Iowa ..... 148
Good, Paul L., Van Wert, Ohio ..... 148
Guffey, Chet, Columbus, Ohio ..... 148
Halsey, J. E., Des Moines, Iowa ..... 148
Haworth, Stan, Warrenton, Virginia ..... 148
James, Hamilton, Newton, Illinois ..... 148
Johnston, Roy G., Belton, Missouri ..... 148
Kurtz, Geo. M., Sturgis, Kentucky ..... 148
Palmer, W. E., Los Angeles, California ..... 148
Reppert School of Auctioneering, Decatur, Ill. ..... 148
Sargent, G. F., Sioux City, Iowa ..... 148
Sims, Ray, Belton, Missouri ..... 148


## Shows and Fairs

**1951**

**June 3**—New Jersey Aberdeen-Angus Breeders' First Show at the Round House, College of Agriculture, Rutgers University, Harry H. Neuberger, Red Bank, New Jersey, Secretary.

**August 11-20**—Illinois State Fair, Springfield, Illinois.

**September 23-October 1**—New Mexico State Fair, Albuquerque, New Mexico, Leon H. Harms, Secretary, Albuquerque, New Mexico.

**September 29-October 8**—National Rancher and Breeder Show and Sale, Omaha, Nebraska.

**October 27-November 5**—National Show and Sale, San Francisco, California.

## Late Sale Dates

**March 21-23**—Montana Aberdeen-Angus Association Show and Sale, Bozeman, Montana, Bill Stevens, Secretary, Billings, Montana.

**April 4**—Crawford County Aberdeen-Angus Association Sale, Oblong, Illinois, David Deatherage, Secretary, Oblong, Illinois.

**April 12**—Mid-Kansas Aberdeen-Angus Breeders Sale, Hutchinson, Kansas, Phil Sterling, Canton, Kansas.

**April 14**—Maryland Aberdeen-Angus Group Sale, Frederick, Maryland, Chas. M. Peery, Sale Manager, Mt. Airy, Maryland.

**April 17**—Northeast Kansas Aberdeen-Angus Breeders Sale, Hiawatha, Kansas, Harry Dandliker, Secretary, Hiawatha, Kansas.

**April 18**—High Plains Aberdeen-Angus Association Sale, Oberlin, Kansas, Ed Robertson, Secretary, Oberlin, Kansas.

**May 2**—Red Gate Farm's Sale, Millwood, Virginia, Edward Jenkins, owner and manager, Millwood, Virginia.

**May 4**—Southeast Nebraska Aberdeen-Angus Breeders Show and Sale, Syracuse, Nebraska, Burt Randall, Sale Manager, Unadilla, Nebraska.

**May 14**—Maryland Aberdeen-Angus Preview Sale, Frederick, Maryland, Chas. M. Peery, Sale Manager, Mt. Airy, Maryland.

**August 2-4**—All American Aberdeen-Angus Futurity Show and Sale, at Keeneland Race Course, Lexington, Kentucky, W. B. McSpadden, Manager, Chilhowie, Virginia.

# Le Baron

## Plan to Attend these two Virginia Sales. Plan to Buy a Few of these Le Baron Tops.

We are consigning SEVEN HEAD to the

## Orange District Sale, Monday, April 9th, 1951, Orange, Virginia

### *One Bull* Epponian 32d of Le Baron 1188889

Calved September 5, 1949. Sire: EPPONIAN 6th of BROADVIEW; Dam: BARBARA 7th of Le BARON.

## 6 Heifers, Bred or Served

**Miss Burgess 13th of Le Baron 1139258**
Calved December 6, 1948. Sire: EPPONIAN 6th of BROADVIEW; Dam: MISS BURGESS 2d of Le BARON

**Pure Pride 3d of Le Baron 1180207**
Calved March 26, 1949. Sire: EPPONIAN 6th of BROADVIEW; Dam: PURE PRIDE of Le BARON.

**Mignon 8th of Le Baron 1188890**
Calved September 6, 1949. Sire: EPPONIAN 4th of Le BARON; Dam: MIGNONETTA 2d of Le BARON.

**Geneva 2d of Le Baron 1172879**
Calved January 17, 1949. Sire: Le BARON EPPONIAN; Dam: GENEVA PRIDE 2d of Le BARON

**Evergreen of Le Baron 1196571**
Calved June 4, 1949. Sire: EPPONIAN BURGESS of Le BARON; Dam: EVERGREEN LADY T. 9th.

**Antelope 18th of Le Baron 1188897**
Calved September 27, 1949. Sire: EPPONIAN 4th of Le BARON; Dam: ANTELOPE 2d of WINTON.

### A Young Foundation Herd, *Uniformly Bred*

You could start and build a herd with THESE SIX HEIFERS and the BULL. You'd know they were uniformly bred and of good type and quality. Why not try to buy them all and be in business right away. See them at the sale.

---

*And to the*

## Staunton District Sale, Monday, April 30, 1951, Staunton, Virginia

### 4 Bred Heifers

**Pride 8th of Le Baron 1139260**
Calved December 10, 1948. Sire: BLACKCAP of Le BARON; Dam: RENA PRIDE of BROADVIEW.

**Genevette 5th of Le Baron 1172879**
Calved January 17, 1949. Sire: Le BARON EPPONIAN; Dam: GENEVA PRIDE 2d of Le BARON.

**Queen Rose 4th of Le Baron 1180205**
Calved March 15, 1949. Sire: PRINCE of Le BARON; Dam: QUEEN ROSE 3d of Le BARON.

**Epponia 2d of Le Baron 1196572**
Calved June 11, 1949. Sire: EPPONIAN 6th of BROADVIEW; Dam: RITA PRIDE of BROADVIEW.

### 1 Open Heifer

**Miss Burgess 15th of Le Baron**
Calved December 19, 1949. Sire: EPPONIAN 4th of Le BARON; Dam: MISS BURGESS of Le BARON.

*You Can be Sure*

When you buy from Le BARON you know you get the best type and blood lines available. You can be sure that you need not start the second time, your Le BARON foundation cattle are the type producing kind. All of the FEMALES selling in these two sales have been vaccinated. We usually have a choice selection of both BULLS and FEMALES for sale.

# Le Baron Farm

**Warrenton, Virginia**

MR. and MRS. LEON COTNAREANU, Owners

DAVE SUTHERLAND, Manager

## Black Peer 34th of Angus Valley

Son of Angus Valley Farms' great breeding Bull PRINCE SUNBEAM 105th. Top selling Bull in Angus Valley Farms' 1949 Sale. Made an impressive show record as a Calf. His Calves are outstanding for their uniformity. Several Daughters sell and Twenty-six Heifers carry his service.

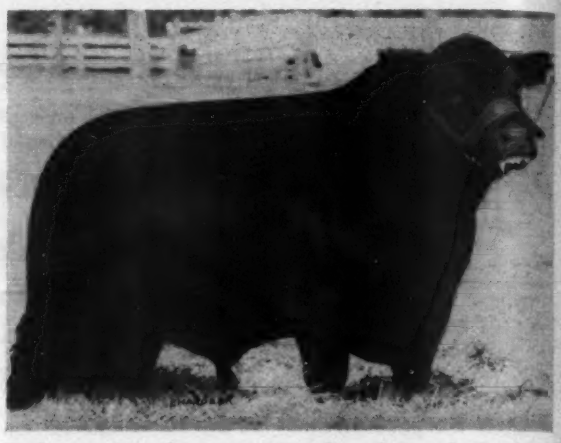

## Prince Sunbeam 105th of Red Oak

One of our Herd Bulls, sired by PRINCE SUNBEAM 105th, the Bull that was greatly responsible for the cattle that averaged $4,100.00 in the recent Angus Valley Farms' Sale. He is represented in this sale through his GET and SERVICE.

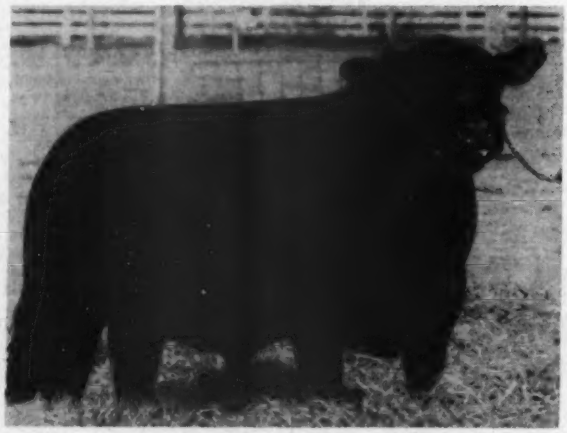

## Ever Prince of Red Oak 8th

A March, 1949, son of the $15,000.00 BEEFMAKER 34th. Dam is a well bred McHENRY BARBARA Cow.

# RED OAK FARMS' THIRD ANN

## Monday, May 21st, 1951

To be held at Red

*2 Bulls and 53 Females*

These TWO BULLS have been especially held for this sale. They will demand a meet the approval of the more particular breeder. FIFTY-THREE FE of Endor MALES with most of them bred to BLACK PEER 34th of ANGU Georgina VALLEY. Others bred to PRINCE SUNBEAM 105th of RED OA several t All FEMALES bred to either of these two bulls have been nominated f Prides an the 1951 Futurity and both of the BULLS are also nominated. The F ing inclu MALES are strictly a grand group of wonderful foundation materi of severa Seldom is a better set offered for sale. Most of the families most tops and

## Chester and Crystal Davidson, *Owners*

RED OAK FARMS, ROCKY COMFORT, MISSOURI

G. E. GOOSETREE, Manager
JOHNSTON and SIMS, Auctioneers

## Ever Prince of Red Oak 18th

A May, 1949, grandson of EVER PRINCE of SUNBEAM; out of a BANDOLIER bred dam. We think he is quite a good Bull.

## Princess Golden Georgina

A BALLINDALLOCH GEORGINA granddaughter of BLACK PRINCE of SUNBEAM; a top pedigree throughout. SELLS OPEN.

## Blackcap Bessie of R. O. F.

A BLACKCAP BESSIE sired by a $15,000.00 Bull; her dam comes through BLACKCAP BESSIE 11th of PAGE, she by an International Grand Champion Bull and out of BLACKCAP BESSIE of PAGE. A very beefy looking Heifer; BRED to BLACK PEER 34th of ANGUS VALLEY.

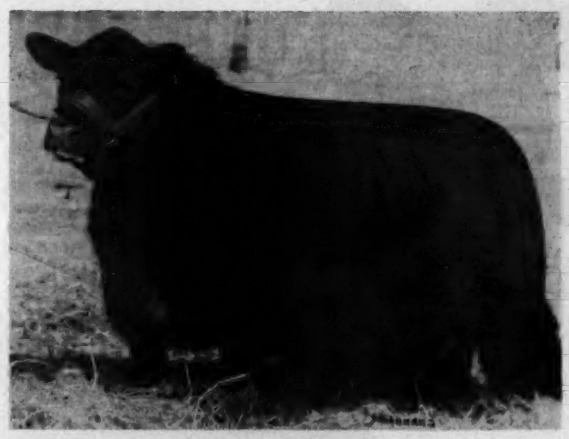

## Pride of R. O. F. 4th

The first daughter of our BLACK PEER 34th of ANGUS VALLEY. She is the kind we would like to keep. Note her great body development. She would make a nice addition to any herd. SELLS OPEN.

# ANNUAL PRODUCTION SALE

at Red Oak Farms **Rocky Comfort, Missouri**

demand are to be found in numbers, and include Blackcap Bessies, Witch of Endors, Chimeras, Portlethen Lucy, Edwinas, Ericas, Ballindalloch Georginas, McHenry and Rosemere Barbaras, Blackcap Empress, the several tribes of the Miss Burgess, Ericas, Prides, Blackcaps, Blackbirds, Prides and Queen Mothers. They are all sired by top sires. This offering includes the best end of a large number of cattle and is the result of several years of careful breeding. RED OAK has purchased many tops and now offers many tops to you.

## Blackcap Bessie B. 18th

A Blackcap Bessie granddaughter of CESOR'S EVADER MERCURY; coming through BLACKCAP BESSIE 11th of PAGE, the top breeding daughter of BLACKCAP BESSIE of PAGE. SERVED to BLACK PEER 34th of ANGUS VALLEY.

**For Catalogs, write:**

J. B. McCORKLE, Sale Manager, Suite 3500, A. I. U. Building,
COLUMBUS 15, OHIO

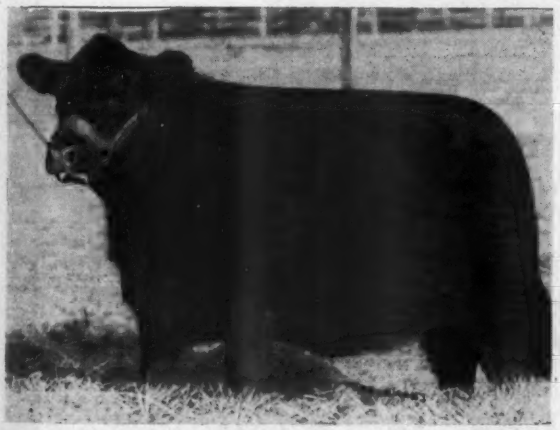

## R. O. F. Miss Barbara 5th

A very typey McHENRY BARBARA daughter of PRINCE 105th of RED OAK; on short legs; very beefy. SERVED to BLACK PEER 34th of ANGUS VALLEY.

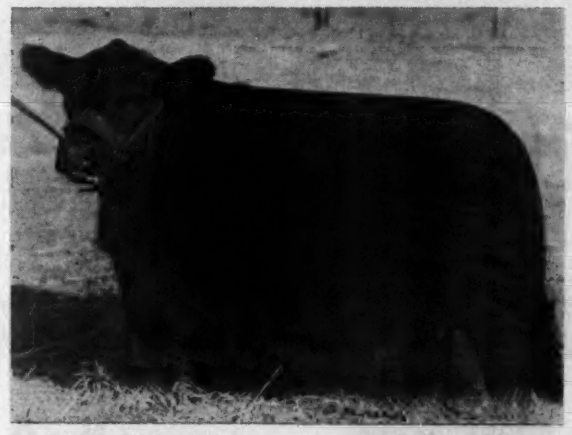

## Chimera S. C.

From the popular CHIMERA family. A SUNBEAM-EILEENMERE bred animal. One of the best CHIMERAS ever offered at auction. SERVED to BLACK PEER 34th of ANGUS VALLEY.

# Sons and Daughters, G

*And Just a Fe* Gre

*The* 6
*All*

**Tuesday Ma**

## Glencarnock Eric of Cremona 529001

**The 1940 International Grand Champion Bull and an impressive sire. His GET has his wonderful thickness and his excellent Type and Quality.**

*Catalogs and Reservations*

**For both catalogs or Hotel Reservations, Please address:**

**B. A. Rucker, Jr.,** *Sale Manager*

**Canterbury Farm** **Eastham, Virginia**

# Grandsons, Granddaughters

## Great Granddaughters *of*

### The 1940 International Grand Champion will sell in

# "Glencarnock Eric" Sale

## May 1st, 1951 . . . Covesville, Virginia

### Truly an International Grand Champion's Offering

**Many of the Top Breeders are consigning to this event. Many others refused to consign because they want to retain the SONS and DAUGHTERS as well as GRANDSONS and GRANDDAUGHTERS in their respective herds. A few are offering GREAT-GRANDDAUGHTERS and doing so reluctantly since they have proven to be top producers. It is an opportunity to buy the right kind. Be sure to get a catalog and attend the sale.**

*Consignors*

| | |
|---|---|
| MT. PROSPECT FARM | Gaithersburg, Maryland |
| ASPENDALE FARM | Delaplane, Virginia |
| SHADOW ISLE FARM | Red Bank, New Jersey |
| COVE CREEK FARM | Covesville, Virginia |
| HILL CREST FARM | Delaplane, Virginia |
| TACARO FARM | Nutwell, Maryland |
| GLEN MARY FARM | Great Mills, Maryland |
| GILNOCKIE FARM | Haywood, Virginia |
| DR. L. O. CRUMPLER | Danville, Virginia |
| ELLINGTON and RUTHER GLEN FARM | Richmond, Virginia |
| DEN-MOR FARM | Wilmington, Ohio |
| AMANDALE FARM | Upperville, Virginia |
| MIRADOR FARM | Greenwood, Virginia |
| KINLOCH FARM | Supply, Virginia |
| WHITE ROCK FARM | Rural Retreat, Virginia |
| CORNWALL FARM | Vienna, Virginia |
| HIGHLANDS ORCHARD | Covesville, Virginia |

**April 30th**
**Staunton District Sale, at Staunton, Virginia**

**May 2d**
**Red Gate Production Sale. Red Gate Farm, Millwood, Virginia**

# Valley Vista Farm

**Presenting Our 2 Herd Bulls**

## Carbonier 3d of Winton

and

## Pridlemere of Le Baron

**A double bred Grandson of the INTERNATIONAL Grand Champion—EPPONIAN 8th of ROSEMERE. You are most cordially invited to visit Valley Vista, and inspect our Herd and our Herd Bulls.**

**C. B. Feagans, Jr.** Rt. 3 **Lynchburg, Virginia**

# Hill Crest Farm

**Consigns to the**

## All Glencarnock Eric Sale

**To be held**

**May 1st, Cove Creek Farm, Covesville, Va.**

**Our Consignment will consist of Daughters of three of the greatest sons of "OLD ERIC", HIDEAWAY ENVIOUS ERIC, CREMONA GLENERIC, and ELLERSLIE ERIC . . . There will be TWO QUEEN MOTHERS, ONE ROSEMERE BLACKCAP, ONE ROSEMERE EILEEN, and one of the good producing ALEXINAS. Two will have calves at side and will be rebred.**

**WE ARE SENDING THE VERY BEST THAT WE HAVE.
HOPE TO SEE YOU THERE**

**Delaplane** **B. A. Rucker & Sons** **Virginia**

*Consigning to the*

## All Glencarnock Eric Sale

**May 1st, Cove Creek Farm, Covesville, Virginia**

**The First Calves sired by:**

## Ellerslie Eric 5th 986029

| | | | |
|---|---|---|---|
| Sire: ★Glencarnock Eric of Cremona 529001 | ★Glencarnock Earl E. 16th M. 502865 | ★Eventuation of Page 405575 | ★Eventuation 337989 |
| | | | ★Evadell 2d 367058 |
| | | Eblinette McGregor 404508 | ★Blackcap Revolution |
| | | | Glencarnock Eblinette |
| | ★Fannie Bess of Ada 451323 | Blackcap Glenn 4th 387477 | Ensign of Page 236754 |
| | | | Blackcap of Home Dale 4th |
| | | Fannie Bess 2d 285305 | Prominent Prince 180076 |
| | | | Bess Ito Princess 155124 |
| Dam: Pauline T. 7th 505371 | ★Eileenmere 85th 470007 | ★Eileenmere 32d 428072 | ★Eileenmere 15th 398457 |
| | | | Blackbird Girl 7th 363545 |
| | | ★Enchantrene 364519 | Shady Brook Elwood 246334 |
| | | | Elmland Erica A. 7th |
| | Pauline T. 6th 523013 | ★Eileenmere 32d 428072 | ★Eileenmere 15th 398457 |
| | | | Blackbird Girl 7th 363545 |
| | | Pauline T. 4th 363531 | ★Eileenmere 4th 251504 |
| | | | Pauline T. 3d 250145 |

**The $5,000.00 son of GLENCARNOCK ERIC of CREMONA whose dam PAULINE T. 7th is a full sister to the wonder Bull EILEENMERE 487th. ELLERSLIE ERIC 5th is proving an outstanding sire, combining the short legs and thickness of the ERIC cattle, and the smoothness, style, and wonderful fleshing qualities of the EILEENMERES. Watch for the first Daughters of this great Bull.**

**Dr. L. O. Crumpler** **Danville, Virginia**


## Aberdeen-Angus Bulletin

(Continued from page 69)

Siders, O'Neill, was champion and Sultan Qualitier 107th, consigned by Leo T. Adams, Chambers, Nebraska, reserve champion. Steel Creek Enchantress 6th, consigned by Ray Siders was champion female and Steel Creek Pround Effie 8th also consigned by Mr. Siders was judged reserve champion.

■

**NEBRASKA ABERDEEN-ANGUS ASSOCIATION MEETS**—The annual meeting of the Nebraska Aberdeen-Angus Breeders' Association was held Tuesday, February 13th, at the College of Agriculture, Lincoln, Nebraska. Officers elected for the coming year were, Russell Vanderkolk, Bellwood, president; Charles F. Beermann, Dakota City, vice-president; Percy H. Upton, Madison, secretary-treasurer; Board of Directors elected are Gene Gard, Beaver Crossing; George Hutchinson, Albion, E. J. Bergt, Schuyler, Bert Randall, Unadilla.

The Nebraska regional associations will be entitled to elect a director from their association to be represented on the State board.

■

**FRANKLIN COUNTY ABERDEEN-ANGUS ASSOCIATION**—The Franklin County Aberdeen-Angus Association was organized, electing as its president Ray Koontz, Ottowa. R. B. Elling County Agent was elected secretary; Millard Wren, Williamsburg, vice-president; and Kenneth Cunningham, Greeley, treasurer. Bill Rice, Donald Steward and Lloyd Heth are the directors. Twenty-two breeders were present representing 538 registered cattle.

## Straight from Shoulder

(Continued from page 64)

lation; The Shorthorn World mailed 10,539 with net paid of 10,214 or 325 controlled free circulation; The American Brahman mailed 10,310 monthly average with 9,635 net paid, or with 675 on their controlled list; The Polled Hereford World mailed an average of 10,124 with 8,377 net paid or a total of 1,747 controlled circulation; The Aberdeen-Angus JOURNAL mailed an average of 15,256 with net paid of 14,764, a total of 592 controlled circulation each month.

In the six month's period just past we find that of the 592 controlled circulation we have about 200 copies going to breeders who are contract advertisers and commercial advertisers for checking copies on their own ads; also the average inquiry for free samples in the same period ran about 150 monthly, the balance of the copies going to recent members of the association or men buying their first cattle who were not subscribers to the breed's paper. Also in this list are subscriptions for one year awarded as prizes at judging contests held by several schools and colleges.

The uppermost thought in the breeder's mind is the advertising of his surplus stock to reach the largest number of known breeders, known buyers and prospective purchasers of the cattle he offers. There is no doubt but what the breed paper or each beef breed will reach the largest number of men combined in these three categories. Breeders of Aberdeen-Angus may wonder just how advertising in their breed paper compares to the cost of the same space in the other beef magazines, so we show in our third chart a comparison of costs for space. Any blanks appearing means that no statement of the cost was made to SRDS

and that rates are available from the publication on request.

**CHART 3. Comparison of advertising cost on display space. Color rate for each color used.**

| Publication Breed | Circulation Total | 1 Page | Spread Center | per page Color |
|---|---|---|---|---|
| Hereford | 19,142 | $210 | $420 | $75.00 |
| Shorthorn | 10,539 | | $378 | $10% |
| Aberdeen-Angus | 15,256 | $180 | $360 | $60.00 |
| Brahman | 10,310 | $175 | $420 | $40.00 |
| Polled Hereford | 10,124 | $168 | $361 | |

The above comparison shows the single insertion rate of space in each magazine. Space contracted for various lengths of time subject to a reduction in regular rates. Contract advertising in the Aberdeen-Angus JOURNAL is subject to a straight 10% discount. We are making this analysis only with the other recognized beef breed papers and not with any reginoal magazines accepting advertising from more than one breed. There are a number of such papers with sections devoted to each breed, however their circulation is also divided and the actual cost for the circulation in each breed is based on the total circulation of the magazine. This means that the coverage of known breeders and known buyers of each individual breed is much higher than the same space carried in any of the breed papers for the respective breed involved.

What is important to the advertiser is the total distribution of the breed paper to known breeders, known buyers and prospective buyers.

What is important to the publication is the increase in the number of net paid subscriptions during each year.

This means that the controlled free sample mailing is important to both advertiser and the publication. The advertiser gets his display before more prospective buyers and the magazine at the same time is soliciting an increase in the net paid circulation figure.

According to CHART 1. the Aberdeen-Angus JOURNAL during a period from June 30, 1949, to December 31, 1950, added 1,490 net paid subscriptions; in this same period the American Hereford Journal added 847; in a six month period ending June 30, 1950, the Shorthorn World lost 29. In our article of March 1950 in making a survey of the total distribution of the three major beef publications the Shorthorn World lost 608 in total circulation, so since 1948 their total circulation has been on the decrease.

There was no way to check the total circulation, or the net gain for the Brahman paper since no circulation figures were available to us until the arrival of the February 1951 SRDS when their sworn statement was for a net circulation of 9,635.

The largest gain of all was made by the Polled Hereford World with a net gain of 4,552 in the past twelve months. A larger gain was expected in this case since the paper was just founded in 1947 and a heavy solicitation was made as witness the average of 1,747 controlled sample copy mailed monthly for soliciting readers among the Hereford breeders. The net paid circulation of 8,377 for the Polled Hereford World is only 45% of the net paid of the American Hereford Journal.

When the Aberdeen-Angus JOURNAL added 1,490 net gain as against 487 for the American Hereford Journal we started down the road to close the gap from second to first place. It is a long haul to get caught up to them, but we are on the down hill pull at the present time.

All past methods of soliciting subscriptions for the Aberdeen-Angus JOURNAL have been revised. Starting with the February 15th, 1950, issue the controlled sample mailings got off to a good start when we mailed 1,114 samples following the mailing of the actual JOURNAL subscription list. For February we mailed a total distribution of 16,474 copies and when the March 15, 1951, issue comes from the press the controlled sample mailing will again be more than 1,000 copies. This is important to advertisers since it means getting their spring sales publicized to a greater number of potential buyers.

A record is kept of the new subscribers added to our master files each week. These reports are made on each Thursday excepting during the week the JOURNAL is going into the mail. However, any new subscriptions arriving during that week are included in the current mailing of that issue.

*Our Offering:*

*a top* **Son** *and* **Daughter**

—OF—

**Ellerslie Eric 4th**

**To the "ALL GLENCARNOCK ERIC SALE" on MAY 1st at Cover Creek Farm, Covesville, Virginia. This BULL, out of the Grand Champion Cow at the 1946 Staunton District sale is a top son of ELLERSLIE ERIC 4th, and is stamped with the quality and style of his famous grandsire . . . The HEIFER, also sired by ELLERSLIE ERIC 4th, is out of a top Cow at the Hershey sale in 1945 and she, too, is a good example of "ERIC" breeding. These two animals are well worth your attention.**

ELLERSLIE ERIC 4th
- Glencarnock Eric of Cremona
  - Glencarnock Earl Eric M. 16th
    - Eventuation of Page
    - Eblinette McGregor
  - Fannie Bess of Ada
    - Blackcap Glenn 4th
    - Fannie Bess 2d
- Prizettamere of Le Baron
  - Epponian 5th of Broadview
    - Epponian 8th of Rose
    - Buxom Maid 5th of Page
  - Prizetta of Broadview
    - Eileenmere 61st
    - Eileenmere Prizetta 2d

**Aspen Dale Farms, Delaplane, Virginia**

**DR. & MRS. THOS. E. HUGHES, Owners** — **J. B. GRAHAM, Manager**

# Highlands

. . . . . **The Herd you should visit soon and often**

*Consigning to the*

## Orange District Sale

**Monday, April 9th at Orange, Virginia**

## Blackcap Bessie 2d of Highlands 1224623

**By GENERAL BLACKCAP of LONJAC, grandam BLACKCAP GLENCARNOCK 8th, dam of the International Grand Champion Bull BLACK PEER of ST. ALBANS. Selling safe in calf to AMANDALE BANDOLIER 5th.**

## Blackbird 29th of Highlands 1224643

**By AMANDALE BANDOLIER 5th, out of a daughter of GENERAL BLACKCAP of LONJAC. Sells safe in calf to MASTER BANDOLIER —a very intensely bred BANDOLIER-BARDOLIER Bull of herd sire merit.**

**Visitors always welcome**

# Highlands

**Round Hill** — **Virginia**

**MR. and MRS. WALTER S. FOX, Owners** — **KENNETH LITTON, Manager**

The following chart shows the numbers of subscriptions added for each report so far in 1951. This does not include renewals of expirations but ONLY BRAND NEW SUBSCRIPTIONS to men who NEVER BEFORE received the Aberdeen-Angus JOURNAL regularly.

| Week Ending | 1 Yr. | 3 Yrs. | Life | 6 Mos. | Sub-Total |
|---|---|---|---|---|---|
| January 4 | 50 | 4 | 4 | 4 | 62 |
| January 11 | 67 | 12 | 5 | 11 | 95 |
| January 25 | 108 | 10 | 3 | 12 | 133 |
| February 1 | 54 | 9 | 2 | 4 | 69 |
| February 8 | 60 | 13 | 0 | 2 | 75 |
| February 15 | 46 | 14 | 3 | 3 | 66 |
| March 1 | 82 | 10 | 5 | 8 | 105 |
| TOTAL—New Paid Subscriptions 9 Weeks | | | | | 605 |

**Aberdeen-Angus .... Live Longest**

## Junior Breeder

(Continued from page 72)

Fillmore is the new owner of a project heifer purchased at the same sale and out of the A. L. Waugaman herd. Young Tommy Stallings, of Phoenix, added to his herd by buying one bred and two junior heifers, the three animals being a gift from his parents and grandparents.

---

Russell Gladhart, manager of the Old Union Stock Yards at Spokane, Washington, reports the time for this year's Junior Live Stock Show to be held May 7th through May 11th. The new grading system established for federal grading on steers will be used. This will allow more steers eligibility in the show.

Jan Mize, 12 year old son of Milton Mize, of Americus, Georgia, won the grand championship award at the Southwest Georgia 18th Annual Fat Cattle Show held in January. This is the first time in the show's history that an Aberdeen-Angus has won this honor. The steer, purchased by Dixie Ranch, of Albany, Georgia, brought $68.50 per hundred.

Young Jan selected the calf from his father's herd and raised it to show at this event, which incidentally, is the first big show Jan has been a part of. The steer won grand championship at the Sumter County fat cattle show in January.

---

The Texas Aberdeen-Angus Association has a candidate for the honor of being the youngest member in good standing of a state association. She is Miss Emilia Berger, five year old daughter of Edwin Berger, of Weimar, Texas. Emilia owns her own small herd of registered Aberdeen-Angus cattle, and recently sold a bull calf, of her own breeding, for $400.00.

—o—

### SOUTHEASTERN JUDGING MEET AT WEST VIRGINIA "U"

West Virginia University will be host to the 1951 Southeastern Intercollegiate Live Stock Judging Contest April 27th. The meet will be held on the University's Animal Husbandry Farm in Morgantown.

Twelve classes of live stock, including beef cattle, sheep, swine, and horses, will be judged. Each college entered in the competition will be represented by a five-man team.

The Southeastern Conference is made up of West Virginia, Maryland, Virginia Polytechnic Institute, Clemson, Florida, Alabama, Louisiana State Institute, Louisiana State University, Kentucky, and Tennessee.

West Virginia has won the contest twice since it was resumed following the war. The victories came in 1947 and 1949. It will not participate this year, since the host team is never eligible to enter the judging.

Traveling trophies will be awarded to the high teams in cattle, sheep, horse, and swine judging. High team in all classes will receive a permanent trophy. A medal will be awarded to the high individual in each division.


# Ellerslie Prince 17th

Sired by PRINCE SUNBEAM 244th, he a full brother to the $20,000.00 Angus Valley sire, PRINCE SUNBEAM 144th and also the great A Bar A Ranch first herd sire, PRINCE SUNBEAM 44th. All of course were by the International Grand Champion, BLACK PRINCE of SUNBEAM and out of a great McHENRY BARBARA Cow. ELLERSLIE PRINCE 17th is also out of a great McHENRY BARBARA Cow and is definitely siring his kind.

## His First Calf, a Heifer

Was the SUPREME CHAMPION animal at the 1950 Warrenton, Virginia, Show and Sale.

We have many others **Both Bulls and Females** Like her at home

We believe we have one of the most select herds of Females in the country. Stop by and see for yourself.

**Young Breeding Stock for Sale**

VISITORS ALWAYS WELCOME

**MR. and MRS. MILTON R. WESTCOTT, Owners**

Haymarket **Elysian Farms** Virginia

Farm is located about 35 miles out of Washington D. C. on county road 701, just off U. S. 15 and 50. . . . . .



## Amandale Farm

A breeding herd of 150 select cows. . . .

Herd Sires

Wintonian 5th 567767
Hother Evader 1029935
Blakeford G. R. Eric 632d 1013827
General 36th of Macmor 686575
Amandale's Evader 1276748
Amandale's Bandolier 20th 1191559

Families represented—Witch of Endor, Georgina, Jilt, Barbara, Eurotia, Miss Burgess (including Maid of Bummer), Rosemere Pride, Blackcap Bessie, Juana Erica, Karama, Hartley Eline, etc.

**JOHN C. GALL, Owner**

FRANK PYNE, Farm Manager
LEECE GEORGE, Herdsman

UPPERVILLE, VIRGINIA

# Old Elkton Farms

## Two *of the* Top Sires *at* Old Elkton

**Majestic Enchanter O. E. 1122586**

**Third Place Senior Yearling to the Reserve Senior and Reserve Grand Champion at the 1950 International. Too young to be ready, but watch for him in the 1951 shows. His Type and Quality will keep him at the top or among the very top winners.**

**Prince 29th of Essar 1095085**

**The 1950 Atlantic Rural Grand Champion Bull and the 1950 Virginia State Fair Grand Champion Bull.**

**You can see CALVES at OLD ELKTON by these two Bulls. These CALVES are representative of the kind of Bulls they have for sires. A Junior Get by PRINCE 29th of ESSAR may be out for the late summer and fall shows.**

**MR. and MRS. L. W. TURNER, Owners**
**WHITNEY GROVE, Manager**
**SLOAN BARKER, Herdsman**

**Old Elkton Farms, Forest, Virginia**

**Mark** *Your Calendar for*

**September 7, 1951**

Sale of

**100 Head**

ABERDEEN-ANGUS CATTLE
and
CHEVIOT SHEEP

CHARLES W. WAMPLER & SONS
HARRISONBURG, VIRGINIA

### LIQUID NITROGEN O. K. FOR ALL NON-LEGUME CROPS

Many farmers will be offered a new nitrogen fertilizer this season—anhydrous ammonia, or liquid nitrogen. And a University of Illinois soils specialist anticipates a lot of questions about its use.

A. L. Lang believes the number one question will be, "How good is it?" Tests so far have shown that on the basis of pounds of nitrogen applied to the soil, it is just as effective as any other source of nitrogen—but not any better. For that reason its value must be based on the price per pound of nitrogen applied to the soil.

Another question: "Where will anhydrous ammonia be effective?" Lang says it can be used for all nonlegume crops, including corn, small grains, grass meadows and pastures. Rate of application will depend on the crop and the amount of nitrogen the soil needs. There's not likely to be much response on crops immediately following good legumes, such as sweet clover, alfalfa, red clover, etc. But where no legume has preceded the grain crop, and on land well limed and phosphated, response to anhydrous ammonia is likely to be good.

"How is anhydrous ammonia applied?" The best recommendation seems to be sidedressing for corn and applying to small grains or grasses just before seeding or just after growth starts. Make sure it is applied five or six inches deep and thoroughly covered. Since it costs from $1,000.00 to $1,500.00 for special equipment to apply liquid nitrogen, the smaller operator may be ahead to have the work done on a custom basis.

Lang offers one word of caution in using anhydrous ammonia: Apply it either several days before or several days after seeding. If it comes directly into contact with the seed, the ammonia may affect germination.

**Annfield Plantations**

*Aberdeen-Angus Herd Established in 1933*

WILLIAM BELL WATKINS
Owner

CONRAD GROVE
Manager

BERRYVILLE Clark County VIRGINIA

**Stationery**

Quite a number of the better paper grades are still available for the printing of high class stationery, such as letter heads, envelopes, etc. If you are interested in having something made up special we shall be pleased to confer with you and submit ideas and samples. Just give us some idea as to what you think you want and we will see what we can do for you.

**Fred Hahne Printing Co.**
WEBSTER CITY, IOWA

**BRAYS ISLAND ANGUS PLANTATION**

**offers two splendid heifers at the**

**1951 Carolina-Virginia Sale at Greensboro, N. C., March 26th**

**Erica 11th of Brays Island 1161488**
Sired by BLACKBIRD GRENADIER G. R. 2d and from a daughter of BENEFACTOR of the BURN. Sells BRED to BANDOLIER 223d of WILTON.

**Queen Lass of Brays Island 2d 1161497**
A beautiful ALTYRE QUEEN Heifer by BLACKBIRD GRENADIER G. R. 2d selling BRED to BANDOLIER 223d of WILTON.

We are also consigning to the EASTERN REGIONAL SHOW and SALE, Trenton, N. J., MARCH 30, 1951 an outstanding BALLINDALLOCH GEORGINA Heifer with top breeding.

**The Heifer GEORGINA 4th of BRAYS ISLAND 1264397** (Calved January 1, 1950)

Sire: BLACKBIRD GRENADIER G. R. 2d 741794
- Black Bardolier 480883
  - Bandolier of Anoka 462299
    - Blackbird Bandolier of Page 414212
    - Barbara McHenry of Anoka 462298
  - Black Bardella 460791
    - Bardell Martin 2d 423834
    - Blackbird Quality Lot 429029
- Blackbird of Woodlawn 84th 570075
  - Blackcapmere 121st 480102
    - Blackmere 16th 345209
    - Blackcap of Rosemere 39th 405829
  - Blackbirddale 140th 525717
    - Benedict of Woodcote 4th 410829
    - Blackbirddale 105th 414495

Dam: GEORGINA 9th of ADA 894969
- Wardess of Garvault 636911
  - Baretos of The Burn 635746
    - Proud Baljuan of The Burn 633839
    - Barisal of The Burn 635736
  - Windella of Garvault 633869
    - Eventuate of Derculich 633835
    - Winning Maid 633818
- Georgina Brown 18th 508279
  - Burgess of St. Albans 456394
    - Emulous 408620
    - Miss Burgess Harrison 3d 398556
  - Georgina Brown 6th 461082
    - Black Revolution 4th 405131
    - Georgina of Glencarnock 373690

*They Must Pay—Or—They Don't Stay*

*Write us your needs* *Visitors always welcome*

BRAYS ISLAND
ANGUS PLANTATION

Earl Dunnett, Herdsman
T. B. and Bang's Accredited

F. B. DAVIS, Jr., Owner
YEMASSEE, SOUTH CAROLINA

# Birdeye Angus Farms

Birdeye

Arkansas

We wish to take this opportunity to express our sincere thanks to our many friends who attended, bid on or purchased cattle at our

## First Annual Production Sale March 1st, 1951

### Buyers Include

| | | | |
|---|---|---|---|
| AMES PLANTATION | Grand Junction, Tennessee | W. H. HUGHEY | Hughes, Arkansas |
| ANGUS VALLEY FARMS | Tulsa, Oklahoma | KELLEY-PAUL FARMS | Parkin, Arkansas |
| BERRY B. BROOKS | Memphis, Tennessee | LOWRANCE BROS. | Driver, Arkansas |
| W. A. DOWELL, Jr. | Walnut Ridge, Arkansas | LYON ANGUS FARM | Olive Branch, Mississippi |
| WAYNE EASON and SON | Lepanto, Arkansas | JNO D. McDONALD | McGehee, Arkansas |
| ESSAR RANCH | San Antonio, Texas | J. A. McGILL | Paris, Texas |
| DAN FELTON and SON | Marianna, Arkansas | ROSE & McCREA | Albany, Missouri |
| FENDER BROS. | Walnut Ridge, Arkansas | L. T. SENTER | Aberdeen, Mississippi |
| FOOKS ANGUS FARMS | Camden, Arkansas | ERNEST A. SIMS | Hot Springs, Arkansas |
| GILLISON ESTATE | Lake Village, Arkansas | L. A. SLOAN | Imboden, Arkansas |
| HICKORY HILL RANCH | Memphis, Tennessee | SUNBEAM FARMS | Miami, Oklahoma |
| DAILY HUDSON | Pocahontas, Arkansas | JAMES YANCEY | Marvel, Arkansas |
| W. B. YANCEY | Marianna, Arkansas | | |

We wish them success with their Birdeye Cattle. We are proud of these cattle and will continue to watch with interest their future development in their new homes.

MISS BURGESS of BIRDEYE

Top Female at $3,100.00. And Second Top, BOLERO BETTY of BIRDEYE at $3,000.00, were purchased by L. B. Brooks, Memphis, Tennessee.

PRINCE ERIVAN 8th of BIRDEYE

Top Bull purchased by W. P. Yancey, Marianna, Arkansas, for $5,000. He is a double great-grandson of BLACK PRINCE of SUNBEAM.

**W. M. Smith & Sons** Telephone Cherry Valley 2854 **Birdeye, Arkansas**

# New Record made at Penney & James

## "Homeplace Eileenmeres" Average $5,025.00 on 68 Lots

By COLIN KENNEDY

A NEW CHAPTER in Aberdeen-Angus history was written Monday, March 5th, at Hamilton, Missouri. Sixty-eight lots averaged $5,028.00 for a new 1951 auction top. This is the second highest average in modern times, being exceeded only by the 1946 Sunbeam sale mark.

The year's new high is a fitting tribute to J. C. Penney and Orin James whose foresight and integrity have made them a host of friends. It is a fitting tribute to the great herd of cattle assembled, a herd which has been "knocking at the door" for some time and which this year came into its own. The $5,028.00 average is further proof that there is no substitute for herd bulls in building a herd of cattle. The sons and daughters of Eileenmere 487th, Eileenmere 999th, and the younger bulls in use are producing "cattlemen's cattle" and were so appraised by the buyers.

The largest crowd to attend a production sale in many years filled the seats in the large sale barn, and crowded the standing space. Sixteen states—New York, New Mexico, Texas, Georgia, Wyoming, Missouri, Colorado, Iowa, Illinois, Kansas, Mississippi, Tennessee, Wisconsin, Oklahoma, Virginia and Nebraska—took cattle. The southwestern cattle country was the heaviest buyer with Texas alone taking twenty-four head.

The 68 lots grossed $341,800.00. The seventeen bulls averaged $9,188.23; the fifty-one females $3,678.43. The top price on bulls was $34,000.00. None sold under $2,050.00. There was a double female top of $15,000.00, with none under $1,500.00.

Top bull, and top of the auction at $34,000.00 was the Lot 1 Special, Homeplace Eileenmere 210th. He went to C. V. Whitney Farms, of Kentucky and Long Island. Junior and reserve grand champion of the 1951 National Western this top son of Eileenmere 487th had a lot of pre-sale friends. Homeplace Eileenmere 210th is out of a dam of imported breeding, Gammer Glencarnock, she by Guerson of Banks. Second high at $30,000.00 was an added entry, Homeplace Eileenmere 192d, by Eileenmere 999th. Buyer was Lorraine Farms, Macon, Georgia. It took a $17,000.00 bid by George Graham, Wichita Falls, Texas, to take the third high of the sale, the Lot 7 son of Eileenmere 487th out of a Revolution's Black Prince dam.

The Lot 2 bull also went to Texas as the fourth high. Buyer of this son of Eileenmere 487th was I. W. Walls, of Dallas.

Another new firm name appeared in the buying column in the female auction when Taylor Brothers, of Essex, Missouri, paid $15,000.00 a round for the undefeated pair of females of the 1950-51 show circuit —Homeplace Juanerica 6th and Homeplace Eiserica 10th. Both

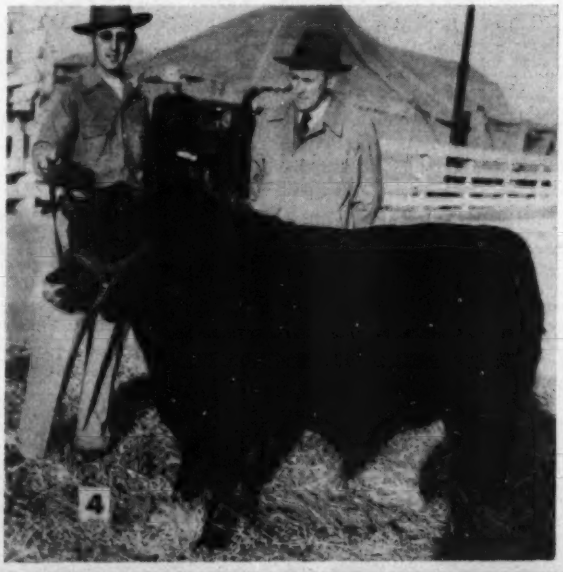

1—Part of the cars parked at the Sensational Penney & James Sale at the Home Place, Hamilton, Missouri. 2—The Top Heifers, Homeplace Juanerica 6th and Homeplace Eiserica 10th, purchased by the Taylor Brothers, Thos. G., Charles and Howard in front row. The price $15,000.00 each; Harl Jackson, Orin James and J. C. Penney second row. 3—Herdsman Harl Jackson, and Ivor Balding, Whitney Farms, manager; Kenneth Haines, Herdsman at Whitney Farms, Lexington, Kentucky; J. C. Penney; Orin James; Lester Leachman, Herdsman at Whitney Farms, Old Westbury, Long Island; Mrs. Orin James in foreground. 4—Homeplace Eileenmere 192d, by Eileenmere 999th purchased at Second Bull Top of $30,000.00 by Rae Ferrell, Lorraine Farms, Macon, Georgia. 5—A Presale Check up on some of the Cattle. 6—A portion of the crowded pavilion. 7—Part of the crowd having a presale look.

5

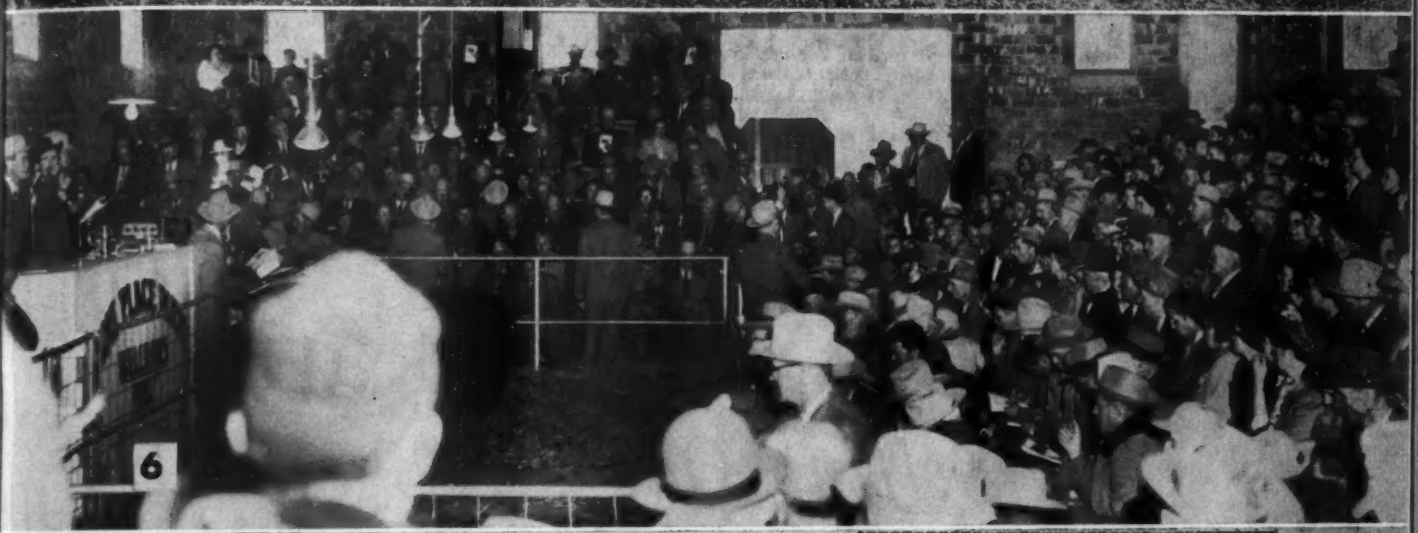

6

daughters of Eileenmere 487th they were brought into the ring together with buyer's choice. The three of the five Taylor Brothers at the sale decided the famous pair of show females should not be separated, and announced that they would take the pair. One heifer was bred to Homeplace Eileenmere 155th, the other to the $30,000.00 Homeplace Eileenmere 999th 35.

The brothers from southeast Missouri took the second high female at $12,000.00—Lot 57, a Lassie Blackbird daughter of Eileenmere 487th. Lot 58 also went to Taylor Brothers at $5,000.00, making them a $47,000.00 investment in top foundation females for the afternoon. Third high heifer at $6,100.00 was bought by Marycrest Farms, Maloy, Iowa,—Lot 45, an Eileenmere 999th daughter out of an Eileenmere Bertram dam.

Heaviest buyer was I. W. Walls, of Dallas, Texas, with the Lot 2 bull at $15,000.00 and nine heifers at $26,500.00.

The detailed report follows:

**SUMMARY**

| | | | |
|---|---|---|---|
| 68 Lots | $341,800.00, | average | $5026.47 |
| 17 Bulls | 156,200.00, | average | 9188.23 |
| 51 Cows | 185,600.00, | average | 36392.15 |
| Top 5 Head | 111,000.00, | average | 22200.00 |
| Top 10 Head | 170,100.00, | average | 17010.00 |
| Top 15 Head | 198,500.00, | average | 13233.33 |
| Top 20 Head | 221,650.00, | average | 11082.50 |

**Top Bull—Homeplace Eileenmere 210th 1268297, calved January 4, 1950; sire, Eileenmere 487th 668743; dam, Gammer Glencarnock 746963; purchased by C. V. Whitney Farms, Old Westbury, Long Island, New York** ..... **34000.00**

**Second Top Bull—Homeplace Eileenmere 192d, calved March 30, 1950; sire, Eileenmere 999th 890948; purchased by Lorraine Farms, Macon, Georgia** ..... **30000.00**

**Third Top Bull—Homeplace Eileenmere 226th 1166248, calved August 21, 1948; sire, Eileenmere 487th 668743; dam, Sunflower's Princess 6th 969807; purchased by George Graham, Wichita Falls, Texas** ..... **17000.00**

**Fourth Top Bull—Homeplace Eileenmere 107th 1150958, calved November 12, 1948; sire, Eileenmere 487th 668743; dam, Homeplace Blackbird 18th 949367; I. W. Walls, Dallas, Texas** ..... **15000.00**

**Top Cow (Tie)—Homeplace Juanerica 6th 1098272, calved March 4, 1948; sire, Eileenmere 487th 668743; dam, Homeplace Juanerica 878254; purchased by Taylor Bros., Essex, Missouri** ..... **15000.00**

**Top Cow (Tie)—Homeplace Eiserica 10th 1150955, calved October 2, 1948; sire, Eileenmere 487th 668743; dam, Enquiry Dell W. 821701; purchased by Taylor Bros., Essex, Missouri** ..... **15000.00**

**Second Top Cow—Homeplace Lassie Blackbird 3d 1245878, calved September 4, 1949; sire, Eileenmere 487th 668743; dam, Blackbird Burgess 12th of S. & S. 689039; Taylor Bros., Essex, Missouri** ..... **12000.00**

**Third Top Cow—Homeplace Erica 5th 1232831, calved June 18, 1949; sire, Eileenmere 999th 890948; dam, Eboreva of W. 3d 1000066; Marycrest Farms, Maloy, Iowa** ..... **6100.00**

**BULLS:**

Homeplace Eileenmere 210th 1268297, calved 1-4-50; sire, Eileenmere 487th 668743; C. V. Whitney Farms, Old Westbury, Long Island, New York ..... 34000.00

Homeplace Eileenmere 999th 55 1150956, calved 10-29-48; sire, Eileenmere 999th 890948; George Curtis, Melrose, New Mexico ..... 67000.00

Homeplace Eileenmere 107th 1150958, calved 11-12-48; sire, Eileenmere 487th 668743; I. W. Walls, Dallas, Texas ..... 15000.00

Homeplace Eileenmere 999th 100 1178635, calved 4-6-49; sire, Eileenmere 999th 890948; Frank Binford, Thomaston, Georgia ..... 7100.00

Homeplace Eileenmere 68th 1076765, calved 1-26-48; sire, Eileenmere 487th 668743; Joe Hewett & A Bar A Ranch, Encampment, Wyoming ..... 10000.00

Homeplace Eileenmere 999th 65 1175450, calved 1-1-49; sire, Eileenmere 999th 890948; W. E. Walford, Kansas City, Missouri ..... 2050.00

Homeplace Eileenmere 999th 125 1232817, calved 5-11-49; sire, Eileenmere 999th 890948; A. W. Lambert, Yuma, Colorado 4500.00

Homeplace Eileenmere 226th 1166248, calved 8-21-48; sire, Eileenmere 487th 668743; George Graham, Wichita Falls, Texas ..... 17000.00

Homeplace Eileenmere 999th 115 1180815, calved 5-1-49; sire, Eileenmere 999th 890948; Cedar Hill Ranch, Cedar Hill, Texas 5000.00

Homeplace Eileenmere 135th 1178642, calcalved 4-13-49; sire, Eileenmere 487th 668743; J. Curt Ford, Marion, Illinois ..... 5100.00

Homeplace Eileenmere 180th 1263829, calved 10-23-49; sire, Eileenmere 999th 890-


# Wanted—*Aberdeen-Angus Cows*

**50 Large Registered young Cows bred, or calf at side. Not older than 6 years. Must be broad across hind quarters—conformation not important. Cows are to be used for cross breeding. July 1st delivery.**

## Bar-Naught Ranch

**Cannonsburg** C. E. FAUNTLEROY **Mississippi**



# Swoope Angus Farm

## *is Selling Out* . . Mid-June

## *About* . . 250 lots

**The offering is headed by QUALITY STAMP and three other Herd Bulls; about 25 younger BULLS sell. More than 100 COWS, half with Calves at side, sell, and there are around 100 OPEN HEIFERS. Most of the bred females carry the service of QUALITY STAMP. This is a highly developed herd with such families as Miss Burgess, Georgina, Erica, Juana Erica, Witch of Endor, Queen Mother, Blackcap, Blackbird, Quisenberry Barbara, K. Pride, Enchantress Trojan Erica and Ballindalloch Blackbird. Reserve your copy of the catalog now.**

## Swoope Angus Farm, Columbus, Miss.

# 2,000

## For Fall Delivery

## Pure Bred Aberdeen-Angus Calves

# 800 Steer Calves, 1200 Heifer Calves

**These calves will weigh about 425 pounds by delivery date from October 10th to November 1st, 1951; they are located near Ardmore, Oklahoma; Morrison, Oklahoma; Las Vagas, New Mexico; Lemesa, Texas; Ft. Worth, Texas, and Arch, New Mexico; all of the weights are good (3% shrink, or substantial haul) very few will be branded, and if they are sold before branding date, can carry the brand of the purchaser, at his option.**

## These Calves are not Cheap, but They are sure GOOD

**Reference:**

**Stock Yards National Bank, Kansas City, Missouri or Citizens Bank of Clovis, Clovis, New Mexico; John Clay and Co., Kansas City, Missouri; Cassiday Commission Co., Ft. Worth, Texas; Aberdeen-Angus Breeders' Association, Chicago, Illinois.**

# Lewis & Gowdy

## Arch, New Mexico

**BUN LEWIS**
Phone 7655, Clovis, New Mexico

**JAMES A. GOWDY**
Phone 1400, Portales, New Mexico

948; Ward Angus Farm, Hyland, Kansas 3000.00
Homeplace Eileenmere 171st 1265497, calved 8-26-49; sire, Eileenmere 999th 890948; Claussen Bros., Russell, Kansas 3700.00
Homeplace Eileenmere 220th 1239478, calved 8-27-49; sire, Eileenmere 999th 890-948; Eric C. Biendenharn, Vicksburg, Mississippi 2500.00
Homeplace Eileenmere 177th 1263822, calved 10-7-49; sire, Eileenmere 999th 890-948; W. P. Judge, Albia, Iowa 2500.00
Homeplace Eileenmere 174th 1266344, calved 8-4-49; sire, Homeplace Eileenmere 72d 1024491; C. E. Varley & Son, Stuart, Iowa 4550.00
Homeplace Envious 90th 1245879, calved 9-5-49; sire, Envious of Hamilton 823890; George Froggatt, Douglas, Wyoming 3500.00
Homeplace Eileenmere 192d, calved 3-30-50; sire, Eileenmere 999th Lorraine Farms, Macon, Georgia 30000.00

COWS:

Homeplace Blackbird 101st 1212056, calved 3-6-49; sire, Eileenmere 921st 890961; Keefauver Bros., Jonesboro, Tennessee 4100.00
Homeplace Blackcap Bessie 5th 1178628, calved 4-1-49; sire, Eileenmere 487th 668743; Ralph L. Smith, Chillicothe, Mo. 5000.00
Homeplace Blackbird 100th 1212051, calved 3-1-49; sire, Eileenmere 921st 890961; I. W. Walls, Dallas, Texas 3000.00
Homeplace Blackbird 97th 1212046, calved 9-26-48; sire, Postelmere 632374; Dr. A. O. Duffy, Trenton, Missouri 3300.00
Homeplace Elberica 11th 1247881, calved 4-29-49; sire, Eileenmere 921st 890961; Hays Ranch, Kerrville, Texas 2800.00
Homeplace Rothmagina 1212057, calved 4-11-49; sire, Eileenmere 921st 890961; Mrs. Helen Anderson, A Bar A Ranch, Encampment, Wyoming 2900.00
Homeplace Blackbird 103d 1212054, calved 3-2-49; sire, Eileenmere 921st 890961; Hays Ranch, Kerrville, Texas 3300.00
Homeplace E. T. Beauty 5th 1274299, calved 12-26-48; sire, Eileenmere 921st 890-961; I. W. Walls, Dallas, Texas 4000.00
Eitel Miss Barbara 1150525, calved 11-6-48; sire, Junemere's Eston 4th 936701; Blackpost Ranch, Olathe, Kansas 2600.00
Homeplace Blackbird 58th 1232828, calved 5-26-49; sire, Bell Boy W. 28th 678283; I. W. Walls, Dallas, Texas 2000.00
Homeplace Blackbird 102d 1247877, calved 2-23-49; sire, Eileenmere 921st 890961; Triple A Ranch, Jonesburg, Missouri 3400.00
Homeplace Blackbird 98th 1212049, calved 1-12-49; sire, Craven's Revolution Model 735942; Walsh Bros., Beloit, Wisconsin 5500.00
Homeplace Lady Ida 5th 1232821, calved 5-13-49; sire, Eileenmere 999th 890948; Angus Valley Farms, Tulsa, Oklahoma 3500.00
Homeplace McH. Barbara 3d 1239467, calved 7-1-49; sire, Eileenmere 999th 890-948; Hays Ranch, Kerrville, Texas 3500.00
Homeplace Barbara 9th 1265922, calved 8-15-49; sire, Black Woodlawn 11th 806-965; Williamson & Dickey, Ft. Worth, Texas 2000.00
Homeplace Juana Erica 1264921, calved 5-25-49; sire, Black Woodlawn 11th 806-965; I. W. Walls, Dallas, Texas 3000.00
Homeplace Mo. Barbara 10th 1239474, calved 8-20-49; sire, Homeplace Eileenmere 72d 1024491; H. J. Hunziker, Hurdland, Missouri 3600.00
Lee Dan's Erica 4th 1141080, calved 2-22-49; sire, Leedanmere 10th 836528; Lynn Burns, Green Valley, Illinois 3000.00
Homeplace Juanerica 6th 1098272, calved 3-4-48; sire, Eileenmere 487th 668743; Taylor Bros., Essex, Missouri 15000.00
Homeplace Eiserica 10th 1150955, calved 10-2-48; sire, Eileenmere 487th 668743; Taylor Bros., Essex, Missouri 15000.00
Homeplace Queen Mother 18th 1178638, calved 4-8-49; sire, Eileenmere 999th 890-948; Hays Ranch, Kerrville, Texas 2700.00
Blackcap Bessie of S. A. F. 31st 1267495, calved 9-1-49; sire, Everbest Prince 880-217; E. J. Tatge, Ramona,, Kansas 3600.00
Homeplace Blackbird 70th 1232832, calved 6-25-49; sire, Eileenmere 999th 890948; Mrs. Helen Anderson, A Bar A Ranch, Encampment, Wyoming 3000.00
Homeplace Burgess 25th 1178639, calved 4-8-49; sire, Envious of Hamilton 823890; Cedar Hill Ranch, Cedar Hill, Texas 2500.00
Homeplace Erica 10th 1239471, calved 8-5-49; sire, Envious of Hamilton 823890; L. B. Todd, Murray, Nebraska 2200.00
Greencrest Barbara 22d 1147504, calved 1-3-49; sire, Homeplace Eileenmere 4th 949-348; I. W. Walls, Dallas, Texas 2500.00
Nevis Mignonne 2d 1166727, calved 3-16-49; sire, Schoonhoven Elban 958715; Lloyd Ericson, Marquette, Kansas 3400.00
Homeplace Evergreen 1163027, calved 4-6-49; sire, Black Woodlawn 11th 806965; Robert Crabtree, Pattonsburg, Missouri 2500.00
Homeplace Barbara 5th 1232813, calved 5-7-49; sire, Eileenmere 999th 890948; Williamson & Dickey, Ft. Worth, Texas 2800.00
Homeplace Eulima 1208552, calved 4-28-49; sire, Black Woodlawn 11th 806965; Essar Ranch, San Antonio, Texas 2400.00

Black Prince of Sunbeam

**Sunbeam and Earl Marshall Breeding...**

EVER PRINCE of SUNBEAM by BLACK PRINCE of SUNBEAM. His sons head many well known herds. We continue this line in our herd thru the use of EVER PRINCE REVOLUTION 4th; BAR EVER PRINCE; EVER PRINCE 44th and EVER PRINCE 100th.

A few young BULLS and some YEARLING HEIFERS, all grandsons and granddaughters of

EVER PRINCE of SUNBEAM, NOW FOR SALE

**Krotz Stock Farm**

JOS. & MARSHALL J. KROTZ, ODELL, NEB.

**Thurmond** *Angus Farm*

HOMEPLACE EILEENMERE 90th

**Tekamah, Nebraska**

5 Miles West on Hi-way 73W

**Homeplace Eileenmere 99th**

A son of EILEENMERE 487th and out of a daughter of BANDOLIER of DON HEAD 5th. He is very smooth, with a wealth of thickness and depth of body. He stands on four good legs like a HERD BULL should.

REGISTERED YORKSHIRE HOGS

DON POPKEN, Herdsman

**Jess L. Thurmond**

201 So. 11th Street
Phone Jackson 0243

**Omaha, Nebraska**

*Consigning to the*

U. S. CENTER SALE MARCH 28th, 1951

At SMITH CENTER, KANSAS

Blood of BANDOLIER of ANOKA 3d (a full brother to the International Grand Champion) through his Son APPLEWOOD BANDOLIER 125th 772533.

**2 Bred Heifers—1 Bull**

The 2 Females are granddaughters of BANDOLIER of ANOKA 3d and BRED to HOMEPLACE EILEENMERE 73d 1076768. Acknowledged as the greatest Son of the $30,000 Bull EILEENMERE 487th in Nebraska today . . . One Heifer to calve close to sale date . . . This blood line produces RESULTS. Here's your chance to secure real brood matrons and your Future Herd Bull or Female from their offspring . . . You couldn't ask for a better pedigree . . . Both dams going back to the well known Bulls QUALITY MARSHALL 3d and EARL MARSHALL.

Also a yearling Bull by N. U. EASTER KENYON 861203 (a University of Nebraska Bull) and out of a strong EARL MARSHALL bred Cow.

WRITE FOR A CATALOGUE

**A. O. Buschow & Sons**

**Blue Hill** **Nebraska**

**Applewood Angus**

Featuring the GET of

APPLEWOOD BANDOLIER 135th

A Son of BANDOLIER of ANOKA 3d
(Full Brother to Int. Grand Champion)
and

ELBA'S BARDOLIER
By BLACKCAP BARDOLIER

• • •

FOR SALE

Good set of BULLS coming on—up to service age. Sired by both herd Bulls. Most of calves out of daughters of BANDOLIER of ANOKA 3d Blood that does good for other breeders.

SORRY NO FEMALES

**Edward Polka**

RIVERTON, (2 mi. W 6½ N) NEBRASKA

HERMAN CUSTER, Manager

# Books of the Hour

**SHEEP—Horlacher & Hammonds..$2.50**

This is a sheepman's book, not a college text book. It discusses choosing a breed, selecting and judging, sheep feeding, fattening, handling wool, showing sheep and many other subjects that concern a practical sheepman.

**THE WESTERN HORSE—Gorman (New Edition, 1944).....$3.00**

The author, now a Major in the army, knows horses for he has handled them on the range in Texas, has broken horses in Wyoming and has been a Professor of Animal Husbandry at the University of Wyoming. The chapters cover everything from training the colt, young work stock and the work horse through to bronc busting, gaiting and pleasure saddle horses and trick training. Whether you are in the horse business or just "fooling around" with horses, you will like this book.

**BEEF CATTLE PRODUCTION IN THE SOUTH—Williams .....$2.50**

The author's cattle experience in the southwest and south is laid before you in this book. His practical chapters on breeding, fitting and management will save you money. It is full of sound, simple, direct cattle sense.

**ANIMAL SANITATION AND DISEASE CONTROL—Dykstra .....$3.50**

Here's 600 pages of advice and information that will enable you to keep healthy livestock. Sick livestock is a poor investment and veterinary service costs money. Dykstra tells you how to keep both to a minimum. Saving one animal will buy a lot of books.

**FARM POULTRY PRODUCTION—Card & Henderson, U. of Ill.....$2.25**

A good book for the poultryman operating a farm business as contrasted with extensive commercial production. Dr. Card boils down into simple language for you, vast information on poultry. It is complete, yet brief and simple.

**THE MEAT WE EAT—Ziegler (1943 copyright).....$3.40**

It's really a butchering manual—a handbook of everything from slaughtering to carving, covers curing, tanning, storing (lockers), cuts and formulas. 375 pages of practical information on handling meat.

**ARTIFICIAL INSEMINATION OF FARM ANIMALS.....$4.00**

**Artificial breeding is revolutionizing the livestock industry. Tells how, dangers and advantages—all about this new subject. Big or little operator can profit from this book by 6 American and 1 English authors.**

**COMMERCIAL POULTRY FARMING—Charles & Stuart.....$4.00**

The 1946 edition of this 500-page book covers every phase of the poultry business for those who are intensively in it on a commercial scale as contrasted to the farm flock basis. All helps given in non-technical terms.

**FARM TRACTOR MAINTENANCE—Morrison .....$2.50**

Usable information on how to prevent trouble and how to locate it if it does occur. Lay it down beside you while you repair your ailing tractor; its to-the-point words and clear pictures will tell you how.

**APPROVED PRACTICES IN POULTRY PRODUCTION—Cook .....$1.85**

Condensed "know-how" of raising poultry. A "Reader's Digest" on poultry. It's dogmatic, but who cares if it helps you do the job. Really a swell book.

**FARM MANAGEMENT IN THE SOUTH—R. L. Hunt, Texas A. & M. College..$2.75**

This book is not a professor's dream but rather a sound discussion of the business end of farming in the south. The farm rental contracts given are worth the price of the book. Some good chapters are "Planning Home Farm Consumption," "Rental Contracts," "Financing the Farm," "Selecting a Farm" and "Keeping Farm Records." 556 pages, 189 illustrations, 105 tables, 23 chapters.

**DAIRY PROFIT—Fraser .....$2.25**

Fraser talks like a practical man when you read what he says about making Dairy Cows pay—you feel like you are visiting with a sage on the subject. His philosophy is "make the cow pay her way or sell her." The book gives you the secret of feeding dairy cattle, no mystery, no big words. Travels in dairy countries abroad gave the author practical pointers on making money with cows.

**POULTRY PRODUCTION IN THE SOUTH—King & Chesnutt of the Alabama Polytechnic Institute...$2.50**

Southern poultry raising is discussed without any padding—housing, feeding, diseases and marketing as they apply in the south. Dr. King is head of the Poultry Department and knows his business.

**380 THINGS TO MAKE FOR FARM AND HOME—Cook.....$3.25**

This is a 300-page book devoted entirely to plans and specifications without a reading text. It will give you bills of material for buildings of all kinds, sheep, cattle, hog and poultry buildings and equipment. One section is devoted to handy hints for making practical articles from waste material such as a forge from an oil barrel. Many things from old auto parts, etc.

**FEEDS & FEEDING (Complete)—Morrison .....$7.00**

**This book has been the stockman's guide for 40 years. Every new finding on the subject has been added through 20 editions. Nothing is left out.**

**SELECTING, FITTING AND SHOWING LIVESTOCK—Horses, Dairy Cattle, Beef Cattle, Swine, Sheep and Poultry—Nordby & Lattig. (All Six for $6.00); per volume.....$1.25**

These are pocket size books of about 140 pages, each well illustrated, covering in detail how to select a winning animal that will develop into a winner. Each book gives the methods and tricks of fitting and finally teaches you to be a showman. Every detail is explained and pictured.

**SWINE PRODUCTION IN THE SOUTH—Southwell, Wheeler, Duncan.....$2.50**

Because feeding, housing and health are different under southern conditions, the authors have taken the findings of southern experiment stations and interpreted them in terms a stockman living in the south will understand and use. Typical chapters are "How to control swine diseases," "selecting breeding stock," "butchering hogs on the farm," and "marketing hogs."

**DAIRY FARMING IN THE SOUTH—Thomas, Pegram & Reeves (1944)..$2.50**

Diversification — a rounded farming program in the south makes dairying important there. This is the latest information on feeding, housing, care, breeds and management of dairy cows. Based on university experiment stations' latest information. A good up-to-date book.

**500 MORE THINGS TO MAKE—For Farm and Home (1944 Copyright) Cook .....$3.75**

Drawings and materials shown so you can build all kinds of buildings and equipment; much of it made from salvage material. Both wood and metal items. One idea used could save price of book.

**REPAIRING FARM MACHINERY—Morrison .....$2.25**

This book consists of systematic repair procedure for mowers, binders, plows and other farm machinery. It is well illustrated to help you lengthen the life of your farm machinery.

**FARM MECHANICS TEXT AND HANDBOOK .....$3.15**

A real encyclopedia of shop and mechanical jobs for the farm. Tools, buildings, machinery, motors, wiring, painting—560 pages, 46 chapters.

**PROFITABLE FARM AND LIFE MANAGEMENT—Fraser .....$3.45**

This book was written by W. J. Fraser, who for 41 years headed the Dairy Department at the University of Illinois, and who during all of those years owned and managed profitably, a large farm. The University sent him to visit the dairy countries of Europe—Denmark, Holland and England. From that visit he brought back to the United States some of the most practical ideas on management, feeding, thrift and common sense.

**LIVESTOCK JUDGING HANDBOOK—Nordby, Beason & Fourt.....$3.40**

This is a terse, to-the-point discussion of what makes a number one animal. Through pictures and common-sense discussion this book will enable you to know whether you are buying a top-notch or scrub—horse, dairy cow, beef animal, sheep, mule or hog. It will help you if you are a buyer, seller or professional judge.

**TURKEY MANAGEMENT—Marsden & Martin, 1944.....$4.50**

The authors are the Nation's leading turkey authorities from Purdue University and the U. S. Research Center. The 700 pages cover every phase from management to cooking, diseases, breeding, feeding—everything. The only complete turkey book.

**PIG PROJECTS & PROFITS—Carroll & Rucker.....$1.60**

The senior author is head of the Animal Husbandry Dept. of the University of Illinois and was formerly at Utah State College. This is a small, leather-covered book designed primarily for starters in the hog business. It is not a text book on the subject, but gives the fundamentals of the hog business: Diseases, feeding barrows, gilts, sows and litters—showing, marketing and judging. It is well worth the money.

**I LIVED WITH LATIN AMERICANS—Strohm .....$3.00**

A farmer-writer went to South America, visited the farmers there and saw what you would look for, asked what you would ask. He tells and pictures (took pictures himself) just what you'd like to know. It's the most readable book about South American farming and country people.

**Address—BOOKSHELF**
**c/o Aberdeen-Angus Journal**
**Webster City, Iowa**

**Box 238**

R. E. WERNER
Owner

# Thunderbird Ranch

## Norbeck, South Dakota

D. E. LAW
Supt.

## Sorry . . . *Nothing for Sale*

It has been a pleasure to us to ship breeding Stock to many States the past year.

We are not selling heifers or cows as we wish eventually to triple our herd to carry 400 to 500 head of Aberdeen-Angus.

Visitors are always welcome to see our Aberdeen-Angus, Berkshires and, Oh Yes, we are completing our lines with Quarter Horse Palominos and Weimaraner Dogs.

Location—10 miles north and 7 miles west of Faulkton, South Dakota 20

**Aberdeen-Angus** VISITORS WELCOME—INCLUDING PHEASANT SEASON **Berkshires**

# Agassiz Farms *"Aberdeen-Angus of Merit"*

*We're Now Featuring the Get of*

## Prince Quality M. B. 2d 1053835

A Son of PRINCE QUALITY of SUNBEAM; a half brother to 1948 Junior Reserve Champion at the International Live Stock Exposition at Chicago.

We have a promising calf crop by PRINCE QUALITY M. B. 2d 1053835 now ready for your inspection. They are of the right Type, and out of outstanding carefully selected well-bred cows. We believe they are breed improvers and that they will give a good account of themselves wherever they may find new homes. We are happy to make this contribution to the breed improving program being carried out by our breeders. We have an outstanding cow herd, rich in Hartley breeding, that will meet the approval of the most discriminating enthusiast.

## W. A. Plath

**Davenport** Phone: Leonard 4444 **North Dakota**

# Viewlawn Herds

ESTABLISHED 1903

Aberdeen-Angus Cattle

## *Our Herd Bulls*

**Eric Qualitier** **Prince Elgon of Angus Valley**
**Kedar Bardolier** **Prince Sunbeam 446th**

ERIC QUALITEER (pictured)—Grand Champion Bull at the 1948 National Show and Sale at Chicago. Though he has been in heavy service for three years and has really "roughed it" the great set of Calves that he has sired mark him as an even greater "Champion" than he was as a Show Bull. He was a consistent winner on the 1947 show circuit, placing Fourth in one of the largest classes ever at an International show. Look at his calves.

**Charles M. Miller, Harmony (Minnesota) R. M. Miller, Mabel**

Homeplace Enjerica 22d 1212058, calved 4-15-49; sire, Eileenmere 921st 890961; I. W. Walls, Dallas, Texas ..... 4000.00
Homeplace Erica 5th 1232831, calved 6-18-49; sire, Eileenmere 999th 890948; Marycrest Farms, Maloy, Iowa ..... 6100.00
Homeplace Juanerica 15th 1232814, calved 5-8-49; sire, Envious of Hamilton 823890; C T Ranch, Miami, Oklahoma ..... 1500.00
Homeplace McH. Blackcap 5th 1232830, calved 6-3-49; sire, Eileenmere 999th 890948; Eldon Shipley, Grant City, Missouri 2000.00
Homeplace Eiserica 20th 1232815, calved 5-10-49; sire, Envious of Hamilton 823890; Hays Ranch, Kerrville, Texas ..... 1500.00
Homeplace Eileenmere 999th 85 1178625, calved 3-30-49; sire, Eileenmere 999th 890948; Lynn Burns, Green Valley, Ill. ..... 3000.00
Homeplace Erica 16th 1208551, calved 4-28-49; sire, Black Woodlawn 11th 806965; Hays Ranch, Kerrville, Texas ..... 2100.00
Homeplace Blue Lady 1178630, calved 4-1-49; sire, Eileenmere 999th 890948; I. W. Walls, Dallas, Texas ..... 4000.00
Homeplace Eisanerica 40th 1232819, calved 5-11-49; sire, Black Woodlawn 11th 806965; Huyber L. & J. B. Shipley, Grant City, Nebraska ..... 1950.00
Homeplace McH. Blackbird 5th 1178643, calved 4-13-49; sire, Envious of Hamilton 823890; I. W. Walls, Dallas, Texas ..... 2000.00
Homeplace Blackbird 50th 1175456, calved 1-30-49; sire, Bell Boy W. 28th 678283; I. W. Walls, Dallas, Texas ..... 2000.00
Homeplace Queen Mother 35th 1269500, calved 5-16-49; sire, Homeplace Eileenmere 26th 978248; Lorraine Farms, Macon, Georgia ..... 3000.00
Princess Bardolier A Bar A 8th 1128652, calved 9-3-48; sire, Blackbird Bardolier G. R. 3d 794617; Herman Allen, Minard, Texas ..... 2000.00
Homeplace Lassie Blackbird 3d 1245878, calved 9-4-49; sire, Eileenmere 487th 668743; Taylor Bros., Essex, Missouri ..... 12000.00
Homeplace Pride 25th 1263821, calved 10-

# Highland *Stock Farms...*

Established 1884

*Bulls in Service*

**Imp. Gregory of Auldich**

Reserve Champion at Aberdeen, Scotland, three-quarter brother to GYP of AULDICH, dam of GEORGINA ERIC of BLACKPOST.

**Imp. Halkon of Auldich**

Half brother to "GREGORY", sired Reserve Champion Carcass Steer—on hoof—Chicago 1950

Families represented — Barbaras, Blackcaps, Blackbirds, Georginas, Miss Burgess, Eileen Ericas, and Pride of Aberdeen,

BRED HEIFERS and BULLS
Sired by IMPORTED BULLS in the
MINNESOTA SALE MAY 3d
Visitors Welcome at All Times
Farm 30 Miles East of Rochester

**Campbell Bros. Utica, Minn.**

21-49; sire, Eileenmere 999th 890948; Taylor Bros., Essex, Missouri ..... 5000.00

Homeplace Bumburgess 10th 1245880, calved 9-5-49; sire, Eileenmere 999th 890948; E. J. Tatge, Ramona, Kansas ..... 3400.00

Homeplace Easy Electra 1265923, calved 9-18-49; sire, Black Woodlawn 11th 806-965; Sunbeam Farms, Miami, Oklahoma ..... 2100.00

Homeplace Enjerica 19th 1266374, calved 10-15-49; sire, Homeplace Eileenmere 72d 1024491; Cedar Hill Ranch, Cedar Hill, Texas ..... 1900.00

Homeplace Blackbird 80th 1245892, calved 9-24-49; sire, Envious Burgess H. 864-686; Simon Angus Farm, Madison, Kansas 3050.00

Homeplace Eisanerca 25th 1245873, calved 9-1 49; sire, Homeplace Eileenmere 72d 1024491; Kinloch Farms, Supply, Virginia 3000.00

Bandy Maid Burgess V. 1303607, calved 10-26-49; sire, Homeplace Eileenmere 65th 1059486; Mil-Jon Farms, Chilhowie, Va... 1900.00

## Aberdeen-Angus Live Longest


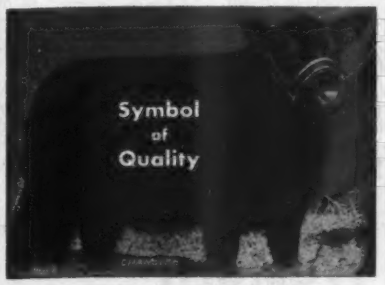


*Breeding Stock for Sale*

**Arland Frost** **Harvey, No. Dak.**

# Your Sale Catalog is Important

**Would you turn the supervision of your breeding herd over to an inexperienced man? No indeed not! The supervision and printing of your Sale Catalog is important too. We have had over forty years' experience with catalogs and cattle too.**

**—FRED HAHNE PRINTING COMPANY, Webster City, Iowa**

# BON-VIEW FARM

**Registered Aberdeen-Angus Since 1918**

## GEORGINA ERIC H.

**Grandson of EILEENMERE 487th, out of a BAR PRINCE 2d of SUNBEAM bred dam.**

## Herd Sires

**. . . A Credit to a Breeder's Choice**

**Your selections at BON-VIEW are assured untold satisfaction for we are constantly striving to strengthen our already strong well-bred herd. Recent additions include the RESERVE CHAMPION FUTURITY FEMALE at the Iowa Show. Our large improvement herd is being mated to a great herd bull battery including the Junior sire pictured and to HOMEPLACE EILEENMERE 187th, a double bred grandson of EILEENMERE 487th, by the 999th which we will feature in later issues.**

• • •

**Choice breeding stock for sale at all times. . . . Visitors always welcome.**

**CLARENCE E. HILLMAN** **CANOVA, SOUTH DAKOTA**

*Our Senior Herd Sire,* **Pet's Elbar of Shady Lane**

**Sire of our Champion Show Heifer Blackcap Empress 262d; our 1950 calf crop entirely by this good sire and we have a wonderful group of young bulls sired by him just turning a year old.**

*One of His Top Daughters is*

## Blackcap Empress 262d 1113852

*Her Winnings include:*

### National Western Show at Denver

JUNIOR and RESERVE CHAMPION ..... 1950
SENIOR and GRAND CHAMPION ..... 1951

### South Dakota State Fair

JUNIOR and GRAND CHAMPION ..... 1950
SENIOR and GRAND CHAMPION ..... 1951

### Minnesota State Fair

SENIOR and GRAND CHAMPION ..... 1951

### Two Half-Brothers

**To this Champion Heifer recently sold went to Thunderbird Ranch, Norbeck, South Dakota, for $3,200.00 and one to C. E. Tupps, Aurora, Colorado, for $2,000.00. Both purchased at the Denver Sale. Our best wishes go with these Bulls.**

**Farm Four Miles East of Junction 212—Visitors always welcome**

# Nick H. Fox & Sons Watertown, South Dakota

Our Junior Herd Sire

**Bardolier of Fair Lea 1162960**

FIRST PRIZE SENIOR YEARLING and RESERVE GRAND CHAMPION BULL, 1950 Michigan State Fair.

We invite you to visit Fair Lea and see this young bull.

**Fair Lea Stock Farm, Newport, Michigan**

JOHN A. BROWN, Owner, 7710 LaSalle Boulevard, Detroit, Michigan

RUSSELL MacFARLANE, Superintendent, Newport, Michigan

**Hacienda de Los Reyes**

IN THE HEART OF THE FERTILE SAN JOAQUIN

**Registered Aberdeen-Angus Commercial**

Phone 79-R-1 or 47-J-2

**Mr. and Mrs. Wm. G. Volkmann, Jr., Selma, California**

**Publicity** *of the Right Kind*

Placed in the right spot, in the proper place, creates new business and impels repeat orders from old customers. If it's to attract buyers for your Aberdeen-Angus Cattle, there's but one spot, and one place. Our readers are INTERESTED IN ONE BREED ONLY—ABERDEEN-ANGUS of the better sort. Try your breed paper FIRST, and ALWAYS for best returns.

CRYSTAL PEAK RANCHES

ABERDEEN-ANGUS

REGISTERED·COMMERCIAL

FLORISSANT COLORADO

## USE CHEMICALS TO BOOST ORGANIC MATTER

Organic matter is a valuable ingredient in soil fertility and Dr. L. M. Turk, Michigan State College soil scientist, says those who advocate the use of compost or manure to increase soil organic content are performing a definite service. But in condemning the use of chemical fertilizers, some people are doing a distinct disservice to the nation, he believes.

In recent years, the idea that food produced from soil fertilized with chemicals causes many diseases in man has gained many converts. The MSC soil science department head agrees that organic matter plays its part in soil fertility, but maintains chemical fertilizers are necessary in building up organic matter for large land areas.

"For efficient production of agricultural crops, lime, fertilizers and organic matter go hand in hand. Organic matter is dependent upon plants, plants are dependent, among other things, upon an adequate supply of soil minerals," Dr. Turk explains.

The most effective means of adding organic matter to the soil is by an intelligent use of purely inorganic fertilizers. Growing a cover crop through the use of commercial fertilizers and plowing it under adds greatly to the organic matter in the soil.

**Western**

. . . . ABERDEEN-ANGUS ASS'N, INC.

**Let us Help—**

We have a large membership and can fill your needs in choice Registered Aberdeen-Angus—SINGLY or in GROUPS. Can also help with your Commercial Aberdeen-Angus wants.

LES LJUNGDAHL, Secretary

634 18th Street Phone Main 4330

DENVER, COLORADO

FRAN AND FRED WIERDSMA

CRESTFIELD FARM

HOPEWELL, N. J.

# *Thanks . . .*

We wish to express our thanks to everyone who attended, and to everyone who bid, and, of course, to each of the buyers at our sale of February 1st. We are confident that the cattle will prove profitable and we were most happy that the cattle were of such great interest to so many breeders.

## Eileenmere 487th →

We are especially grateful to Mr. and Mrs. Crews for their selection of EILEENMERE of DUNLAP 1115302 to head their well bred herd. Their selection at $8,750.00 of this outstanding two year old son of EILEENMERE 487th to head their large herd will prove a sound and valuable investment. EILEENMERE of DUNLAP will be at the head of a choice selected herd with type and substance that will result in some outstanding calves. Those who saw this young Bull were impressed with his wealth of bone, good feet and legs, and especially with his tremendous natural thickness and length, depth, and thickness of quarter.

## *The Buyers*

| | |
|---|---|
| ALICE K. CREWS | Moorhead, Iowa |
| SVEDMAN BROS. | Fort Collins, Colorado |
| PENNEY & JAMES | Hamilton, Missouri |
| WILLIAM ACKARD | Denver, Colorado |
| WAYLAND HOPLEY FARMS | Atlantic, Iowa |
| LOIS M. G. EYERLY | Winterset, Iowa |
| J. EARL GRAVES | Winterset, Iowa |
| H. R. FASSNACHT | Fairmont, Nebraska |
| JESS L. THURMOND | Omaha, Nebraska |
| N. C. FUGLSANG | Atlantic, Iowa |
| SIG AHRENSTORFF | Lake Park, Iowa |
| RAY BOND | Winterset, Iowa |
| HAROLD McELHENEY & SONS | Rippey, Iowa |
| FRANK G. JORGENSEN & SON | Winterset, Iowa |
| BON-VIEW FARM | Canova, South Dakota |
| OTTO FRANK | Manilla, Iowa |
| NAKOMIS STOCK FARM | Alta, Iowa |
| L. W. LARSON | Greenville, Iowa |
| BRUENINGS ANGUS FARMS | Higginsville, Missouri |
| WM. HUGELMAN & SON | Wakefield, Nebraska |
| C. J. ALLSTOT | Defiance, Iowa |
| LOYD EITZEN | Hepburn, Iowa |
| ENOS AHART | Storm Lake, Iowa |
| DENNIS LINDBERG | Odebolt, Iowa |
| A. M. COMYERS | Mapleton, Iowa |
| JOHN B. OLSEN & SONS | Atlantic, Iowa |
| EARL R. SCHELM | Mapleton, Iowa |
| C. L. HARN & SONS | Carlysle, Iowa |
| MARQUARDT FARMS | Van Meter, Iowa |
| J. E. AMDOR | Massena, Iowa |
| MRS. THERESA LIEWER | Carroll, Iowa |
| C. T. WAMBOLDT & SON | Winterset, Iowa |
| OTTO SCHAFER & SON | Nehawka, Nebraska |
| OWEN BARRY | Irwin, Iowa |
| A. R. CLAUSE & SONS | Grand Junction, Iowa |
| C. E. VARLEY & SON | Stuart, Iowa |
| J. M. KILLPACK & SON | Logan, Iowa |
| A. E. IRWIN | Broken Bow, Nebraska |
| EARL HILLER | Dunlap, Iowa |
| SCHADE BROS. | Enola, Nebraska |
| WAYNE FOUTCH & SON | Woodbine, Iowa |
| PETER HAUSMAN | Carroll, Iowa |
| EMIL R. WEIL | North Platte, Nebraska |
| ALFRED HUTCHINSON | Denison, Iowa |
| HARVEY LAMP | Denison, Iowa |
| FRANK HART | Spencer, Iowa |

Again we say THANKS to all those who had a part in making our Sale an event of which to be proud.

**Mr. & Mrs. Don C. Houston, Dunlap, Iowa**

# Repeat Winners at Houston

## Purples to Prince Ferndale W.W.F. and Barbara of Essar

SECOND of the major Texas winter expositions—Houston—presented a strong Aberdeen-Angus show February 7th. Quality was unusually good and numbers were sufficient to make interesting contests in each class.

Senior and grand champion bull of the 1951 Houston Fat Stock Show and Live Stock Exposition was Prince Ferndale W. W. F., shown by Tim Pierce, of Creston, Illinois, but now owned by A. C. Luther and Luther McClung, of Ft. Worth, Texas. This was a repeat victory for this very thick and masculine grandson of Prince Sunbeam 46th, "Prince Ferndale" having taken the same honors at Ft. Worth.

For the third time in three major shows little Barbara 6th of Essar, the summer junior heifer calf from the Essar Ranch, of Texas, took the junior and grand champion female honors. To her Houston victory must be added similar honors won earlier this year at Phoenix and Ft. Worth. Lacking four months of being a yearling Barbara 6th had little trouble in her own age group and went on to defeat the good senior champion heifer for grand championship honors.

Simon Angus Farms, of Kansas, won the junior bull championship and reserve grand championship with their very impressive Everbest Prince SSS 11th. By Everbest Prince, he a son of Ever Prince of Sunbeam the Simon bull has chalked up an impressive list of junior purples in the last six months. Reserve senior champion bull was Black Evader of French Broad, the good two-year old son of Cesor's Evader Mercury, and shown by Dorman Huggins, of Kentucky. The French Broad bull stood second in class to the grand champion. Reserve junior bull purple went to West Woodlawn Farms, of Illinois, on Black Peer of West Woodlawn, winner of the senior bull calf class.

Oak Ridge Barbara 19th, shown by Fooks Angus Farms, of Arkansas, was made senior champion female by Judge Don Good. This good daughter of Prince Revolution A Bar A won similar honors at Ft. Worth, where she also headed the two year old class.

To West Woodlawn went reserve junior and reserve grand championship on Blackberry of West Woodlawn, winner of the junior heifer calf class.

In the single classes West Woodlawn Farms, of Illinois, took five firsts with Fooks Angus Farms, of Arkansas, Essar Ranch, of Texas, and Simon Angus Farms, of Kansas, taking two each. Angus Valley Farms, of Oklahoma, French Broad Farm, of Kentucky, and Tommy Brook, of Texas, each won singles.

Following is the detailed show report:

### THE SHOW:

**EXHIBITORS:** Angus Valley Farms, Tulsa, Oklahoma; Tommy Brook, Camp San Saba, Texas; Essar Ranch, San Antonio, Texas; Fooks Angus Farms, Camden, Arkansas; French Broad Farms, Bowling Green, Kentucky; E. M. Holt & Son, Navasota, Texas; Will Knight, Shreveport, Louisiana; Dr. H. A. Logsdon, Colorado City, Texas; Louisiana State University, Baton Rouge, Louisiana; Meier Angus Farms, Jackson, Missouri; Orchard Hill Farms, Enid, Oklahoma; C. Rampy, Montgomery, Texas; Mr. and Mrs. Charles T. Ryan, Anderson, California; Happy Shahan, Brackettville, Texas; John M. Sheets, Maquoketa, Iowa; Simon Angus Farms, Madison, Kansas; Sondra-Lin Stock Farm, Ft. Worth, Texas; Springhaven Farms, Evansville, Indiana; West Woodlawn Farms, Creston, Illinois.

**Judge: DON GOOD, Kansas State College, Manhattan, Kansas.**

### BULLS:

**Two Year Old Bulls (5 shown):** 1—Prince Ferndale of WWF, West Woodlawn Farms; 2—Black Evader of F. B., French Broad Farms; 3—Bandolier Ramere 2d, Mr. and Mrs. Chas. T. Ryan; 4—Elban of Awoi 6th, John M. Sheets; 5—Erica Bardolier G. R. 5th, Sondra-Lin Stock Farm.

**Senior Yearling Bulls (8 shown):** 1—Revolution Bandolin T., Simon Angus Farm; 2—Oak Ridge Prince 30th, Fooks Angus Farms; 3—Erin Mercury of F. B., French Broad Farms; 4—Everbest Prince SSS 8th, Simon Angus Farm; 5—Quality Prince of LSU, LSU; 6—Blackcapper of Awoi 23d, John M. Sheets; 7—Prince Sunbeam of Highland 4th, Sondra-Lin Stock Farm; 8—Oxbow Eileenmere 42d, Mr. and Mrs. Chas. T. Ryan.

**Junior Yearling Bulls (4 shown):** 1—Everbest Prince SSS 11th, Simon Angus Farm; 2—Pride Lad of R & G, John M. Sheets; 3—Ward's Quality Lad 6th, Sondra-Lin Stock Farm; 4—Proud Prince of LSU, LSU.

**Summer Yearling Bulls (10 shown):** 1—Prince Lakewood 50th, West Woodlawn Farms; 2—Oak Ridge Prince 40th, Fooks Angus Farms; 3—Prince 105th of T. T., Simon Angus Farms; 4—Elban's Royal, Mr. and Mrs. Chas. T. Ryan; 5—Blackcap Bandolier A. 3d, John M. Sheets; 6—Beefmaker 34th of O. H., Orchard Hill Farms; 7—Oak Ridge Prince 38th, Fooks Angus Farms; 8—Evader Mercury 5th, French Broad Farms; 9—Prince 8th of Magnolia, Will Knight; 10—Haystonier of Awoi, John M. Sheets.

**Senior Bull Calves (10 shown):** 1—Black Peer of West Woodlawn, West Woodlawn Farms; 2—Burgess Evader Mercury O. F., French Broad Farms; 3—Everbest Prince SAF, Simon Angus Farms; 4—Earl Eric Bandolier 55th, John M. Sheets; 5—Premere Escort, Mr. and Mrs. Chas. T. Ryan; 6—Oak Ridge Prince 45th, Fooks Angus Farms; 7—Erica Lad of Sondra-Lin, Sondra-Lin Stock Farm; 8—Prince 39th of Essar, Sondra-Lin Stock Farm; 9—Prince 14th of Magnolia, Will Knight; 10—Prince Holt's, E. M. Holt & Sons.

**Junior Bull Calves (13 shown):** 1—Black Peer 79th of A. V., Angus Valley Farms; 2—Black Knight 20th of A. V., Angus Valley Farms; 3—Eric of West Woodlawn, West Woodlawn Farms; 4—Prince 29th of Magnolia, Will Knight; 5—Prince 2d of Orchard Hill, Orchard Hill Farms; 6—Eric Thickset Rea 2d, Chas. T. Ryan; 7—Master Prince of Essar 3d, Essar Ranch; 8—Everbest Prince SAF 25th, Simon Angus Farm; 9—Brook Prince 8th, Tommy Brook; 10—Master of Orchard Hill, Orchard Hill Farms.

**Summer Junior Bull Calves (13 shown):** 1—Master Prince of Essar 2d, Essar Ranch; 2—Black Knight 27th of A. V., Angus Valley Farms; 3—West Woodlawnmere 50th, West Woodlawn Farms; 4—Entry, John M. Sheets; 5—Entry, Sondra-Lin Stock Farm; 6—Entry, Essar Ranch; 7—Entry, Orchard Hill Farms; 8—Entry, Will Knight; 9—Entry, Tommy Brook; 10—Entry, Mr. and Mrs. Chas. T. Ryan.

**Reserve Junior Champion Bull**—Black Peer of West Woodlawn, West Woodlawn Farms

**Junior Champion Bull**—Everbest Prince SSS 11th, Simon Angus Farms.

**Reserve Senior Champion Bull**—Black Evader of F. B., French Broad Farms.

**Senior Champion Bull**—Prince Ferndale of WWF, West Woodlawn Farms.

**Reserve Grand Champion Bull**—Everbest Prince SSS 11th, Simon Angus Farm.

**Grand Champion Bull**—Prince Oldfield of Ferndale, West Woodlawn Farms.

**Five Bulls Any Age (6 shown):** 1—West Woodlawn Farms; 2—Simon Angus Farms; 3—French Broad Farms; 4—John M. Sheets; 5—Mr. and Mrs. Chas. T. Ryan; 6—Sondra-Lin Stock Farm

**Three Bulls Any Age (8 shown):** 1—Simon Angus Farms; 2—Essar Ranch; 3—French Broad Farms; 4—Mr. and Mrs. Chas. T. Ryan; 5—Tommy Brook; 6—Fooks Angus Farms; 7—John M. Sheets; 8—Will Knight

**Two Bulls Any Age (10 shown):** 1—Angus Valley Farms; 2—West Woodlawn Farms; 3—French Broad Farms; 4—Simon Angus Farm; 5—Essar Ranch; 6—John M. Sheets; 7—Mr. and Mrs. Chas. T. Ryan; 8—Fooks Angus Farms; 9—Tommy Brook; 10—Mr. and Mrs. Chas. T. Ryan.

### COWS:

**Two Year Old Heifers (4 shown):** 1—Ectessa 2d of F. B., French Broad Farms; 2—Barbara Reia 5th, Mr. and Mrs. Chas. T. Ryan; 3—Ebores Elba of Awoi, John M. Sheets; 4—Entry, Sondra-Lin Stock Farm.

**Senior Yearling Heifers (8 shown):** 1—Oak Ridge Barbara 19th, Fooks Angus Farms; 2—Prince's Pride 3d of Bates, Simon Angus Farm; 3—Brook Erica of P. S., Tommy Brook; 4—West Woodlawn Black Effie, West Woodlawn Farms; 5—Entry, Louisiana State University; 6—Entry, John M. Sheets, 7—Entry, C. Rampy; 8—Entry, Sondra-Lin Stock Farm.

**Junior Yearling Heifers (9 shown):** 1—ROF's Miss Barbara 3d, Fooks Angus Farms; 2—Portlellen Lucy of SAF 66th, Simon Angus Farm; 3—Elluna K. 5th, John M. Sheets; 4—Erica 55th of West Woodlawn, West Woodlawn Farms; 5—Erica Reia Bandy, Mr. and Mrs. Chas. T. Ryan; 6—Entry, Sondra-Lin Stock Farm; 7—Entry, C. Rampy; 8—Entry, French Broad Farms; 9—Entry, C. Rampy.

**Summer Yearling Heifers (13 shown):** 1—Brook Princess B., Tommy Brooks; 2—Miss Elba 6th of Essar, Simon Angus Farm; 3—Eline La Mere, John M. Sheets; 4—A. V. Barbara 10th, Angus Valley Farms; 5—Entry, Fooks Angus Farms; 6—Entry, Simon Angus Farm; 7—Entry, French Broad Farms; 8—Entry, Mr. and Mrs. Chas. T. Ryan; 9—Entry, John M. Sheets; 10—Entry, Will Knight.

**Senior Heifer Calves (13 shown):** 1—Effie 5th of West Woodlawn, West Woodlawn Farms; 2—Oak Ridge Blackcap 52d, Fooks Angus Farms; 3—Brook Erica P. 3d, Tommy Brook; 4—A. V. Bonnie Queen 8th, Angus Valley Farms; 5—Effie 4th of West Woodlawn, West Woodlawn Farms; 6—Princess Jilt 2d, Simon Angus Farms; 7—Entry, Fooks Angus Farms; 8—Entry, French Broad Farms; 9—Entry, Angus Valley Farms; 10—Entry, John M. Sheets.

**Junior Heifer Calves (22 shown):** 1—Blackberry of West Woodlawn, West Woodlawn Farms; 2—Pride Reia B., Mr. and Mrs. Chas. T. Ryan; 3—A. V. Erica 21st, Angus Valley Farms; 4—Entry, West Woodlawn Farms; 5—Entry, Tommy Brook; 6—Entry, Simon Angus Farm; 7—Entry, Fooks Angus Farms; 8—Entry, French Broad Farms; 9—Entry, Tommy Brook; 10—Entry, J. M. Sheets.

**Summer Junior Heifer Calves (12 shown):** 1—Barbara 6th of Essar, Essar Ranch; 2—Barbabosa Essar 13th, Essar Ranch; 3—Gammer 67th of SAF, Simon Angus Farm; 4—Blackcap Bessie 4th of A. V., Angus Valley Farms; 5—Entry, Orchard Hill Farms; 6—Entry, Mr. and Mrs. Chas. T. Ryan; 7—Entry, Orchard Hill Farms; 8—Entry, French Broad Farms; 9—Entry, John M. Sheets; 10—Entry, Mr. and Mrs. Chas. T. Ryan.

**Reserve Junior Champion Female:** Blackberry of West Woodlawn, West Woodlawn Farms.

**Junior Champion Female:** Barbara 6th of Essar, Essar Ranch.

**Reserve Senior Champion Female:** Ectessa 2d of F. B., French Broad Farms.

**Senior Champion Female:** Oak Ridge Barbara 19th, Fooks Angus Farms.

**Reserve Grand Champion Female:** Blackberry of West Woodlawn, West Woodlawn Farms.

**Grand Champion Female:** Barbara 6th of Essar, Essar Ranch.

**Get of Sire (11 shown):** 1—West Woodlawn Farms; 2—Angus Valley Farms; 3—Simon Angus Farms; 4—French Broad Farms; 5—Essar Ranch; 6—Tommy Brook; 7—Fooks Angus Farm; 8—John M. Sheets; 9—Mr. and Mrs. Chas. T. Ryan; 10—Orchard Hill Farms.

**Junior Get of Sire, (11 shown):** 1—West Woodlawn Farms; 2—Angus Valley Farms; 3—Essar Ranch; 4—Tommy Brook; 5—Mr. and Mrs. Chas. T. Ryan; 6—Fooks Angus Farm; 7—Simon Angus Farms; 8—French Broad Farms; 9—John M. Sheets; 10—Orchard Hill Farm.

**Pair of Females (22 shown):** 1—Essar Ranch; 2—West Woodlawn Farms; 3—Simon Angus Farms; 4—Tommy Brook; 5—Angus Valley Farm; 6—Fooks Angus Farm; 7—French Broad Farms; 8—Fooks Angus Farms; 9—Mr. and Mrs. Chas. T. Ryan; 10—John M. Sheets.

**Pair of Yearlings (10 shown):** 1—Simon Angus Farms; 2—West Woodlawn Farms; 3—Fooks Angus Farms; 4—John M. Sheets; 5—French Broad Farms; 6—Mr. and Mrs. Chas. T. Ryan; 7—Will Knight; 8—Sondra-Lin Stock Farm; 9—John M. Sheets; 10—Louisiana State University.

**Pair of Calves (10 shown):** 1—West Woodlawn Farms; 2—Angus Valley Farms; 3—Essar Ranch; 4—West Woodlawn Farms; 5—Tommy Brook; 6—Mr. and Mrs. Chas. T. Ryan; 7—French Broad Farms; 8—Fooks Angus Farms; 9—John M. Sheets; 10—Simon Angus Farm.

**Produce of Dam (10 shown):** 1—Simon Angus Farms; 2—West Woodlawn Farms; 3—Fooks Angus Farms; 4—French Broad Farms; 5—Mr. and Mrs. Chas. T. Ryan; 6—Sondra Lin-Stock Farm; 7—John M. Sheets; 8—Will Knight; 9—Louisiana State University; 10—Mr. and Mrs. Chas. T. Ryan.

# San Antonio Sale

## San Antonio, Texas, February 19th

**SUMMARY:**

| | | |
|---|---|---|
| 33 Lots | $27,725.00, average | $ 840.15 |
| 15 Bulls | 10,250.00, average | 683.33 |
| 18 Cows | 17,475.00, average | 970.83 |
| Top 5 Head | 7,800.00, average | 1560.00 |
| Top 10 Head | 12,900.00, average | 1290.00 |
| Top 15 Head | 17,475.00, average | 1165.00 |
| Top 20 Head | 21,025.00, average | 1051.25 |

Top Bull (Tie)—Pride's Lad of R. & G. 1231433, calved January 27, 1949; sire, Prince of Burgess 56th 730946; dam, Pride Lass of Baldwin 12th 958185; consigned by John M. Sheets, Maquoketa, Iowa; purchased by John Dairdson, Buffdale, Texas ..... 1000.00

Top Bull (Tie)—Envious Bandolier of Essar 1293346, calved January 6, 1950; sire, Emulator 9th of W. R. 1025706; dam, Blue Lady Glen Mary 22d 1061076; consigned by Essar Ranch, San Antonio, Texas; purchased by Arnold Kneppa, Spring Branch, Texas ..... 1000.00

Top Bull (Tie)—Juan Ember 1240264, calved April 16, 1949; sire, Barwood B. 2d 952333; dam, Eilbelda Juanah 2d 1047-755; consigned by James T. Shahan, Brackettville, Texas; purchased by O. D. Dooley, Brackettville, Texas ..... 1000.00

Second Top Bull—Prince 7th of S. A. F. 1264183, calved January 15, 1950; sire, Prince 500th of Bates 954549; dam, Dolly Blackbird of Hill View 574970; consigned by Simon Angus Farm, Madison, Kansas; purchased by Bill Kendall, George West, Texas ..... 950.00

Top Cow—Effie 4th of West Woodlawn 1208563, calved September 9, 1949; sire, Prince Oldfield of Ferndale 1026750; dam, Blackcap Effie H. 18th 663875; consigned by West Woodlawn Farms, Creston, Illinois; purchased by Geo. Graham, Wichita Falls, Texas ..... 2200.00

Second Top Cow—Blackbird 103d of West Woodlawn 1157473, calved July 2, 1948; sire, Postelmere 632374; dam, Pinehurst Beth 4th 761650; consigned by Jess B. Alford, Paris, Texas; purchased by Alec Lecata, San Antonio, Texas ..... 1700.00

**BULLS:**

Pride's Lad of R. & G. 1231433, (John M. Sheets), calved 1-27-49; sire, Prince of Burgess 56th 730946; John Dairdson, Buffdale, Texas ..... 1000.00

Barbara's Quality Prince 2d 1144883, (Jess B. Alford), calved 3-4-49; sire, Alford's Quality Prince 785269; Emily Thaxton, Mason, Texas ..... 900.00

Envious Bandolier of Essar 1293346, (Essar Ranch), calved 1-6-50; sire, Emulator 9th of W. R. 1025706; Arnold Kneppa, Spring Branch, Texas ..... 1000.00

Burgessmere Bardolier 2d 1239557, (French Broad Farms), calved 1-2-50; sire, Bardolier of Airdrie 1104952; Marvin Couey, San Angelo, Texas ..... 725.00

Grote Steve 4th 1168704, (Grote Angus Ranch), calved 12-25-48; sire, Steve 4th 803326; L. F. Sriannie, San Antonio, Texas ..... 500.00

Grote Steve 5th 1168706, (Grote Angus Ranch), calved 2-15-49; sire, Steve 4th 803326; D. W. Wheeler, Spring Branch, Texas ..... 550.00

Grote Steve 8th 1168711, (Grote Angus Ranch), calved 3-30-49; sire, Steve 4th 803326; Milton Mead, Somerset, Texas ..... 650.00

Grote Steve 9th 1168713, (Grote Angus Ranch), calved 5-1-49; sire, Steve 4th 803326; Llano Valley Angus Farm, Junction, Texas ..... 625.00

Grote Steve 12th 1250598, (Grote Angus Ranch), calved 8-17-49; sire, Steve 4th 803326; L. W. O'Connor, Estate, Victoria, Texas ..... 500.00

Grote Steve 13th 1250599, (Grote Angus Ranch), calved 8-17-49; sire, Steve 4th 803326; L. W. O'Connor, Estate, Victoria, Texas ..... 400.00

Erica Lad of SL 1251022, (J. V. Hampton), calved 7-12-49; sire, Blackcap Evolution 80th 622144; Leonard Walker, Joliet, Texas ..... 450.00

Robles Prince Elgon 2d 1250523, (W. A. Seidel), calved 11-10-49; sire, Robles Prince Elgon 1075805; Rol Evans, Seely, Texas ..... 400.00

Robles Eileenmere 10th 1250532, (W. A. Seidel), calved 12-19-49; sire, Robles Eileenmere 982474; D. W. Wheeler, Spring Branch, Texas ..... 600.00

Juan Ember 1240264, (James T. Shahan), calved 4-16-49; sire, Barwood B. 2d 952-333; O. D. Doaley, Brackettville, Texas ..... 1000.00

Prince 7th of S. A. F. 1264183, (Simon Angus Farm), calved 1-15-50; sire, Prince 500th of Bates 954549; Bill Kendall, George West, Texas ..... 950.00

**COWS:**

Blackbird of Stoabs 1133148, (Jess B. Alford), calved 1-21-49; sire, Prince Sunbeam 309th 967439; Ben Epright, Austin, Texas ..... 1125.00

Effie 4th of West Woodlawn 1208563, (West Woodlawn Farms), calved 9-9-49; sire, Prince Oldfield of Ferndale 1026-750; Geo. Graham, Wichita Falls, Texas ..... 2200.00

Prince G.'s Barbara Lassie 1243930, (Jess B. Alford), calved 8-27-49; sire, Prince G. of Sunbeam 778870; Essar Ranch, San Antonio, Texas ..... 1050.00

Blackbird 103d of West Woodlawn 1157-473, (Jess B. Alford), calved 7-2-48; sire, Postelmere 632374; Alec Lecata, San Antonio, Texas ..... 1700.00

Brook Queen B. 1229536, (Tommy Brook), calved 12-5-49; sire, Brook Erica's Boy 2d 905508; Essar Ranch, San Antonio, Texas ..... 800.00

Ches-Sheba N. 1270467, (A. C. Chesher), calved 4-17-50; sire, Dort Lad 10th of Tech 1027602; V. M. Peterman, Amherst, Texas ..... 450.00

Ches-Sheba 2d 1270468, (A. C. Chesher), calved 4-23-50; sire, Dort Lad 10th of Tech 1027602; V. M. Peterman, Amherst, Texas ..... 500.00

Mercury's Queen of F. B. 1267851, (French Broad Farms), calved 9-20-49; sire, Cesor's Evader Mercury 612545; Alec Lecata, San Antonio, Texas ..... 1225.00

Georgina's Gloria 3d O. K. 1225734, (French Broad Farms), calved 4-19-49; sire, Peerless Rebellion 2d 613968; Angus Valley Farms, Tulsa, Oklahoma ..... 1050.00

Elba 2d of Lewand's 1142292, (J. V. Hampton), calved 10-1-48; sire, The Peer of Lake Albans 704000; Herman Allen, Nenora, Texas ..... 800.00

Bonny Robles 1151092, (W. A. Seidel), calved 1-9-49; sire, Robles Eileenmere 982-474; Ernest Scopper, San Antonio, Texas ..... 725.00

Barbara of Robles 3d 1250531, (W. A. Seidel), calved 11-22-49; sire, Robles Prince Elgon 1075805; Chester Jordan, Brookshire, Texas ..... 575.00

Pinehurst Eline 2d 1132868, (John M. Sheets), calved 10-2-48; sire, Bandolier Eldor 6th 761675; Alec Lecata, San An-


*Aberdeen-Angus* **DECALS**

**Give all Your Signs a Professional Look by using these easy to apply Decals to illustrate all hand lettered farm Signs.**

**Sold only in Pairs . . . one facing each way . . . 14 inches in Diameter**

**$3.00 Per Pair**
(Iowa Breeders add 2% Sales Tax)

**Truck Doors**
**Show Boxes**
**Road Signs**
**Barn Doors**

**The ABERDEEN-ANGUS JOURNAL** P. O. Box 238 **Webster City, Iowa**

# *Now Available*

**Buy Supplies and Aberdeen-Angus Novelties Available from this office as described below. All good quality merchandise of approved design. Order today.**

ALL PRICES ARE POSTPAID—(ADD 2% SALES TAX IN IOWA)

**Address: Aberdeen-Angus Journal,** P. O. Box 238 **Webster City, Iowa**

## Angus Heads

on Plaques
or Bookends

Head modelled in Ceramics on Redwood backs. Designed by Mrs. Jewel Steves, La-Verne, California. Beautiful ornaments for living room, office or den.

PLAQUES (EACH).....$ 7.50
BOOKENDS (PAIR).....$15.00

## Miniature Angus Calves

### Highly Glazed Pottery

Aberdeen-Angus Calf, white halter, trough with ranch name in gold letters and brand on calf. Designed by Mrs. M. J. Blakely, Clovis, California. Beautiful ornament for den or desk. Excellent for gift. Order today.

PRICE .....$12.00

## *Aberdeen-Angus* Tie Clasps and Pins

Features Aberdeen-Angus head design in silver. Designed by B. J. Kesl, Baker, Oregon. Tie Clasps for men, pin design for ladies. Beautiful gift item.

**Price—$6.00 incl. excise tax.**

## Roadside Signs—a few left. Write for Literature

## Banquets - Parties - Picnics - Field Days

Dress up your party tables with these attractive Aberdeen-Angus Napkins, Doilies and Stickers. Napkins and doilies printed in three colors, bull head and wording "Aberdeen-Angus—The Supreme Beef Breed" in BLACK, opposite corners contain a blossoming Thistle in GREEN and PURPLE. Stickers in one color only, may be used for invitations, place cards, to put on candles, glassware, paper plate rims, etc. Offered in these two complete matched sets as follows:

**BANQUET & FIELD DAY SIZE.....$5.50**

200 Dinner Size Napkins
200 Cocktail Napkins
20 Six inch doilies
200 gummed stickers

**PARTY & DINNER SIZE.....$3.25**

100 Dinner Size Napkins
100 Cocktail Napkins
10 Six inch doilies
100 gummed stickers

(Prices on request for larger numbers or individual items wanted.)

(Doily illustrated at left)

## Truck Door Decals

(Picture below, reduced size)

EASY TO APPLY
14 INCHES IN DIAMETER
CEMENT APPLIED
WEATHER RESISTANT

In pairs, one facing left, one right, for use on truck doors. Simple to apply. Full directions supplied. Also useful for

SHOW BOXES
BARN DOORS
ROADSIDE SIGNS
POSTERS

Price (Pairs, unbroken).....$3.00

## Pedigrees

Nearly 50 years experience

A complete 5-generation pedigree made up at the Aberdeen-Angus Journal office. Send name and number of your bull or cow together with date of calving and name and number of sire and dam. We will supply pedigree complete with family name typewritten on sheet to fit your 4¾x9 binder.

Pedigrees 75c Each.

## Stationery

Advertise your Farm and Herd with Good Stationery. One or more colors of Ink. With or without cuts.

Write for Samples and Prices.

ABERDEEN-ANGUS
Car and Truck
Booster Plates

Ready to attach to regular license plates.

Order One or Several Today

**$1.00 Each or Two for $1.50**

## POCKET SIZE Herd Record Book POCKET SIZE

Complete with 50 Record Sheets

**THE BINDER**

Metal Rings. 4¾x9 inches and is made of a heavy imitation leather and should last a good many years. Available for immediate delivery with no gold stamping. Allow six to eight weeks for own or farm name in gold on front cover. No extra charge.

**RECORD SHEETS**

50 pedigree-production record sheets are included. The front of the sheet is for the extended pedigree of the animal, and the back is for the record of the produce of the animal. Additional sheets obtainable.

Record Book and Filler.....$2.00
Extra Filler Sheets per 100..... 1.50
Record Book—Large 1½ inch Rings—
no filler, no gold stamping..... 3.25

**CATTLE RECORD FILE**

4 x 8 inch Binder and 50 Envelopes

PRICE $2.00

Envelopes printed front and back punched to fit binder. Your name FREE in Gold Letters on binder.

no filler, no gold stamping..... 3.25

## Order Today From Address Above

# Cochran farm

## THE RUNNYMEDE HERD

## NORTH SALEM, N. Y.

The home of

Prince Sunbeam 405th
Hother Quality Bardolier
Good Hope Hother's Bandolier
Hideaway Prince G.

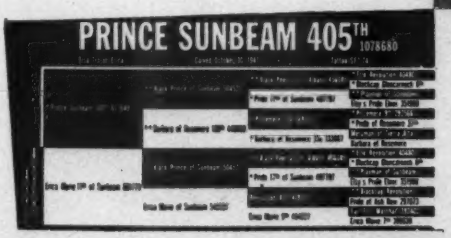


Gifford A. Cochran, Ow

Aiken Knox, Manager

# FOUR GREAT BULLS——————by

Shadow Isle Farm, since starting in the Aberdeen-Angus business, has been trying to t e th
Pictured are four young herd bull prospects and their respective sires, each one of wh n is
of these youngsters will cause many breeders to want to know these young bulls. Thes bull
top herd bulls. We believe that the pictures shown tell a great story and offer quit con

"Prince Eric"→

## Shadow Isle Prince Eric 6th

Calved August 15, 1949

| | | |
|---|---|---|
| Sire: ★PRINCE ERIC of SUNBEAM 744659 | ★Prince Sunbeam 29th 629408 | ★★Black Prince of Sunbeam |
| | | Erica Marie of Sunbeam |
| | Erra Erica 6th of Sunbeam 629412 | Revelga 519425 |
| | | Erra Erica 3d of Sunbeam |
| Dam: MISS BLACKCAP EMPRESS M. 778283 | McLeanmere 666812 | Hanes' Eileenmere 2d |
| | | Applewood Pride 11th |
| | Blackcap Empress 189th 583342 | Earl Eric Revolution 3d |
| | | Blackcap Empress 141st |

**Prince Eric of Sunbeam**

Sire of four International Champions as well as being the World's Record Price Bull of the breed.

"Willie"→

## Prince of Shadow Isle 11th

Calved September 22, 1949

| | | |
|---|---|---|
| Sire: PRINCE BARBARIAN of SUNBEAM 835196 | ★Prince Sunbeam 29th 629408 | ★★Black Prince of Sunbeam |
| | | Erica Marie of Sunbeam |
| | Barbara 21st of Sunbeam 629396 | Barbarian of Rosemere 103d |
| | | Barbara McHenry 66th |
| Dam: HIDEAWAY MISS BUMMER 2d 905492 | Hideaway Prince 819325 | ★Prince Sunbeam 29th |
| | | Barbarosa Sunbeam 5th |
| | Hideaway Bandurgess 787488 | Hideaway Bandolier 8th |
| | | Miss Burgess 130th 581293 |

**Prince Barbarian of Sunbeam**

1946 International Reserve Grand Champion son of the "29th"

Shadow Isle has on hand a very good selection of Young Herd Bull Prospects for Sale. Select
you the bull, his sire and his dam; and we think we have what you need for your rd.

**SHADOW ISLE FARM**

DR. & MRS. ARMAND HAMMER, Owners • RED BANK, N. J.

WM. LJUNGDAHL, Mgr. JOHN FRENZEL, Herdsman

*45 Miles South of New York City*

# -by——FOUR GREAT SIRES

to take the gamble out of breeding, by mating top cows to the greatest bulls we could obtain. whom is well known to practically every breeder in the land. We believe that the pictures These bulls are typical of the results of the program we are following of mating great cows to quite conclusive proof that the program works toward the improvement of a great breed.

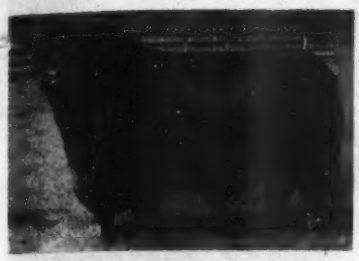

**Prince Sunbeam 249th**

The 1948 International Grand Champion Bull.

## ←The "249th"

### Prince 26th of Shadow Isle

Calved May 4, 1950

| | | |
|---|---|---|
| Sire: ★★PRINCE SUNBEAM 249th 881411 | ★Prince Sunbeam 100th 677649 | ★★Black Prince of Sunbeam<br>Barbara of Rosemere 100th |
| | ★Elba S. of Sunbeam 557500 | Barbarian of Rosemere 88th<br>Elbana S. 13th 473200 |
| Dam: ELLERSLIE BLACKCAP BESSIE 3d 1057041 | Blackcap Eric of Cremona 835866 | ★★Glencar. Eric of Cremona<br>Blackcap Peaceful 2d |
| | Bessie Eileen of Paris 849082 | Eileenmere 186th 523008<br>Blkcp Bessie of Muskogee 2d |

**Prince Sunbeam 328th**

1948 International Junior Champion and Reserve Grand Champion Bull. Son of the "29th"

## ←The "328th"

### Shadow Isle Prince

Calved January 9, 1950

| | | |
|---|---|---|
| Sire: PRINCE SUNBEAM 328th 992199 | ★Prince Sunbeam 29th 629408 | ★★Black Prince of Sunbeam<br>Erica Marie of Sunbeam |
| | Queen 76th of Sunbeam 629410 | Barbarian of Rosemere 103d<br>Queen 53d of Sunbeam |
| Dam: EVERMERE of SHADOW ISLE 991163 | ★Prince Eric of Sunbeam 744659 | ★Prince Sunbeam 29th<br>Erra Erica 6th of Sunbeam |
| | Evermere of R. L. S. 809212 | Blendmere Woodlawn<br>★Evermere T. 614385 |

Sale. Select a Prepotent Bull by a Prepotent Sire from a Great Cow. We'll be happy to show our herd. Half brothers of the youngsters shown are included in the group of sale bulls.

**SHADOW ISLE FARM**

DR. & MRS. ARMAND HAMMER, Owners • RED BANK, N. J.

WM. LJUNGDAHL, Mgr. JOHN FRENZEL, Herdsman

45 Miles South of New York City

# ANKONY FARM

# ABERDEEN-ANGUS SALE!

***MONDAY, APRIL 2, 1951***

## 4 BULLS · 53 FEMALES

### THE GET AND SERVICE OF EILEENMERE 1032ND

*1949 International Grand Champion Bull*

### 30 HEIFERS GUARANTEED SAFE IN CALF TO "THE 1032ND"

*Many of them close to calving*

### THE SERVICE OF HOMEPLACE EILEENMERE 999-35TH

*1950 International Reserve Champion Bull*

### 20 ATTRACTIVE YOUNG OPEN HEIFERS

# Why gamble when you can invest

**in the sons and daughters of a champion whose calves look like him!**

## ANKONY FARM, RHINEBECK, NEW YORK

***A SALE FOR EVERYONE WHICH NO ONE CAN AFFORD TO MISS***

tonio, Texas ..... 1000.00

Ebores Elba of Awoi 1075638, (John M. Sheets), calved 1-5-48; sire, Eris Boy Bandolier; W. A. Seidel, Knippa, Texas..... 1550.00

Barbara B. of L. M. 1179069, (Simon Angus Farm), calved 3-27-49; sire, Bell Boy Barb 2d 976497; A. C. Chesher, Littlefield, Texas ..... 650.00

Ester Keillor 1256405, (Watson Brothers), calved 3-14-50; sire, Bar Eston F. 2d 774636; J. B. Renard, Monday, Texas..... 500.00

Barbara Keillor 8th 1256404, (Watson Brothers), calved 3-14-50; sire, Bandolbar F. 963263; J. V. Hampton, Ft. Worth, Texas ..... 650.00

Blackbird Bartlettie 3d of 41, (Bennie K. Whiteside), calved 5-16-49; sire, Kintyre's Masterpiece 3d; Ernest Scopper, San Antonio, Texas..... 925.00

## C. E. Reed Sale

### Wichita, Kansas, February 26th

**SUMMARY:**

| | | | |
|---|---|---|---|
| 42 Lots | $33,325.00, | average | $ 793.45 |
| 22 Bulls | 20,625.00, | average | 937.50 |
| 20 Cows | 12,700.00, | average | 635.00 |
| Top 5 Head | 9,850.00, | average | 1970.00 |
| Top 10 Head | 14,125.00, | average | 1412.50 |
| Top 15 Head | 17,725.00, | average | 1181.66 |
| Top 20 Head | 21,100.00, | average | 1055.00 |

Top Bull—Beefmaker 189th 1252326, calved June 4, 1949; sire, Beefmaker 107th 928-889; dam, Lady Beef 5th 588363; consigned by C. E. Reed, Wichita, Kansas; purchased by C. W. Chandler, Necona, Texas ..... 5400.00

Second Top Bull—Beefmaker 98th 928877, calved January 1, 1946; sire, Beefmaker 34th 767206; dam, Wichita Ender 676-329; consigned by Sidney Sanders, Harper, Kansas; purchased by Kountz Aberdeen-


## Stanford Farms

Sires in Service

Master Prince of RK 11th 1060570

and

General 218th of Macmor 927240

Leading Tribes in Cow Herd

H. E. & R. D. STANFORD, Jr.

DONELSON, TENNESSEE



## Williams Stock Farm

Epponianmare 2d was Grand Champion Bull at the Indiana and Illinois State Fairs in 1947 and Grand Champion at Denver in 1948. We have some extra good half brothers for sale.

GEORGE A. WILLIAMS, JONESBORO, TENN.



## Ames Plantation

*Invites*

All lovers of Good Beef Cattle, especially Top Quality Aberdeen-Angus Breeding Cattle to inspect our breeding plant and our most excellent herd from which has come a great many of the National celebrities. . . . We always have something to sell.

Ames Plantation Grand Jct. Tenn.

R. H. SCOTT, Mgr. HOBART AMES, Owner



## Our Bull Consignment to the Southeastern Regional Sale, March 29, Decatur, Ala.

MASTER PRINCE 30th of McCARTT, calved April 19, 1950.

| | | | |
|---|---|---|---|
| Sire: MASTER PRINCE of McCARTT 1090573 | ★★Master Prince of Sunbeam 1000000.. | ★Prince Sunbeam 29th 629408..... | ★★Black Prince of Sunbeam.... |
| | | | Erica Marie of Sunbeam 543531 |
| | | ★Edwina 10th of Oklahoma 686237.. | Master Page 484244..... |
| | | | Edwina 7th of Oklahoma..... |
| | Miss Burgess 18th 629680..... | ★★Envious Blackcap B. 6th 504417..... | ★★Envious Marshall 3d 438496 |
| | | | ★Blackcap Lassie B. 9th..... |
| | | Maid of Rose Hill 441905..... | Elgon Marshall 2d 423074..... |
| | | | ★Maid of Bummers 346283..... |
| Dam: QUEEN L. 6th of SKY RANCH 877244..... | Prince Sunbeam 80th 754736..... | ★★Black Prince of Sunbeam 504521.... | ★★Black Peer of St. Albans..... |
| | | | ★Pride 17th of Sunbeam..... |
| | | Erica Escora 9th 505139..... | Master Marshall 2d 469759..... |
| | | | Erica Marlene 8th 398328..... |
| | Courtenay's Queen Lass 663377..... | Eston of Bordulac 544732..... | Blackbird Bandolier of Page 2d |
| | | | Elinora of Bordulac 477467..... |
| | | Parkhurst Queen Lass 7th 439777.... | Baldwin's Ensign 418801..... |
| | | | Parkhurst Queen Lass 3d..... |

★★ An International Grand Champion.
★ A producer of an International Grand Champion.

MASTER PRINCE 30th of McCARTT—Is rich in Sunbeam breeding, as you will observe from a view of the above pedigree; on his sire's side, he is a grandson of MASTER PRINCE of SUNBEAM, the 1947 International Grand Champion Bull; and also a great-grandson of ENVIOUS BLACKCAP B. 6th, also an International Grand Champion; on his dam's side, he is a great-grandson of BLACK PRINCE of SUNBEAM; he is an excellent individual with good legs, body and a Bull head and young enough to adopt himself to a new home and old enough for light service.

J. H. McCartt Farms Wartburg, Tenn.



*We are Selling in the*

## East Tennessee Sale, Johnson City, Tennessee, April 17th

## Three Top Daughters of EILEENMERE 2631st

K. B. PRIDE 10th, (a SUNBEAM PRIDE, pictured); BLACKCAP EMPRESS and a ROSEMERE BLACKCAP, all vaccinated and open.

**11 Descendents *of the* "Miracle Bull 487"**

Will sell in this sale.

At the recent Southeastern Sale in Atlanta, "2631st" sired Grand Champion Female that sold to Brays Island Plantation for $3,400.00 and his first grandson was GRAND CHAMPION BULL selling for $3,700.00. Seven descendants sold for $2,007.00, twice the average of the sale.

**Remember April 17th**

And come to Johnson City, Tennessee, for Good Aberdeen-Angus. . . . . .

We have for sale at private treaty 30 head of COWS and BRED HEIFERS in calf to sons of "2631st".

# Herd Sire Prospects for Sale Now

Never before have we announced that we have an excellent selection of HERD SIRE PROSPECTS FOR SALE. But, we make that statement, now. These BULLS are sired by one or another of our Champion Bulls. They are grandsons of the $100,000.00 PRINCE ERIC of SUNBEAM and they're out of some of the Top Cows that we have purchased in recent years. These Bulls are ready for service and are the kind that will please the most critical eye for type and the most particular mind for pedigree. Come and see them, or write for the breeding of the dams.

**R.L.S. Prince Eric 13th**

1949 and 1950 Ohio State Show Reserve Grand Champion Bull.

*See the*

**April Issue**

**For Our Consignment to the Ohio State Sale at Columbus, May 7th**

**R.L.S. Prince Eric 23d**

1948 Ohio State Show and Fair Grand Champion Bull.

**Goodfellow Homestead Farms**

GEORGE E. GOODFELLOW & JOHN A. GOODFELLOW

Springfield R.F.D. 6 Ohio

# WAYNE KNOLLS FARM

MARSHALLVILLE, OHIO

## 'DUKE' AND 'SHORTY'...THE HERD SIRES TALK IT OVER

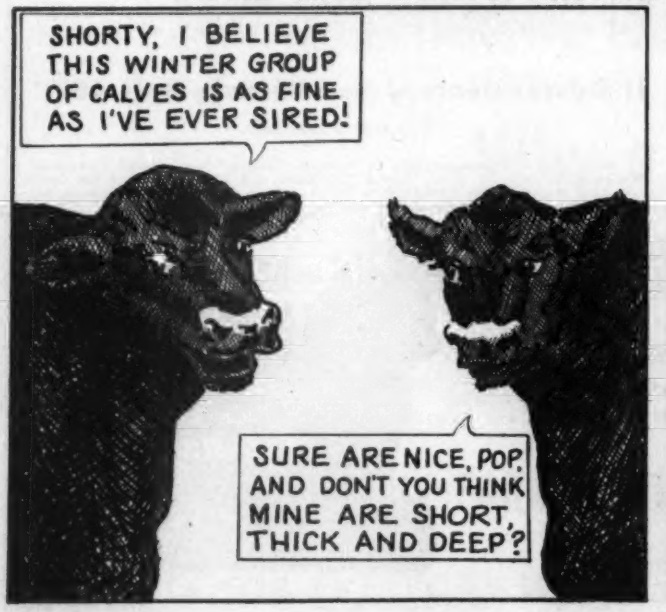


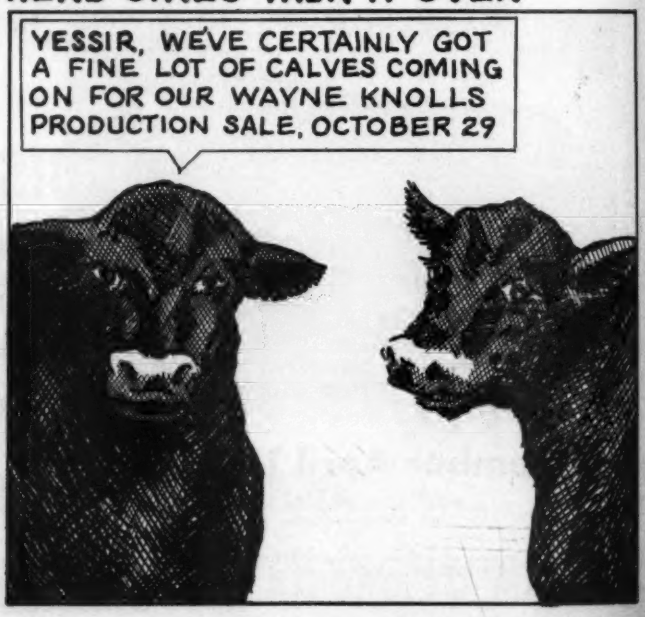

Angus Farm, Hutchinson, Kansas ..... 1450.00

Top Cow (Tie)—Wichita Evergreen 25th 1186910, calved April 1, 1949; sire, Beefmaker 119th 948745; dam, Evergreen Burgess 547863; consigned by C. E. Reed, Wichita, Kansas; purchased by H. H. Hunt, South Haven, Kansas ..... 1000.00

Top Cow (Tie)—Wichita Barbara 25th 1252329, calved July 10, 1949; sire, Beefmaker 21st 657267; dam, Wichita Barbara 2d 657268; consigned by C. E. Reed, Wichita, Kansas; purchased by Charles Reed, Wichita, Kansas ..... 1000.00

Second Top Cow—Wichita Queen 11th 1186909, calved March 30, 1949; sire, Beefmaker 119th 948745; dam, Queen Pearl H. 495536; consigned by C. E. Reed, Wichita, Kansas; purchased by D. R. Davis & D. F. Jennings, Olpe, Kansas ..... 750.00

BULLS:

Beefmaker 98th 928877, (Sidney Sanders), calved 1-1-46; sire, Beefmaker 34th 767-266; Kountz Aberdeen-Angus Farm, Hutchinson, Kansas ..... 1450.00

Beefmaker 185th 1186922, (C. E. Reed), calved 5-11-49; sire, Beefmaker 21st 657-267; Fred Schupback, Jr., Kiowa, Kan. ..... 725.00

Beefmaker 189th 1252326, (C. E. Reed); calved 6-4-49; sire, Beefmaker 107th 928-889; C. W. Chandler, Nocona, Texas ..... 5400.00

Beefmaker T. L. H., (Thaine L. Hunt), calved 11-15-49; sire, Beefmaker 83d 869-151; Patton Bros., Centerville, Kansas ..... 550.00

Beefmaker 194th 1252333, (C. E. Reed), calved 9-13-49; sire, Beefmaker 106th 928-888; McCurry Bros., Sedgwick, Kansas ..... 700.00

Beefmaker 197th 1252338, (C. E. Reed), calved 10-13-49; sire, Eileenmere 661st 793986; H. F. Dightman, Atlanta, Kan. ..... 725.00

Beefmaker 198th 1252340, (C. E. Reed), calved 10-20-49; sire, Beefmaker 119th 948745; Ethyl Zimmerman, Belle Plain, Kansas ..... 675.00

Schulte Endor Beefmaker 1250201, (William H. Becker), calved 12-15-49; sire, Beefmaker 22d 662050; Joe Fletcher, Meade, Kansas ..... 425.00

Schulte Erica Beefmaker 1250202, (William H. Becker), calved 12-19-49; sire, Beefmaker 22d 662050; Robert L. Wall, Blackwell, Oklahoma ..... 600.00

Schulte Evergreen Beefmaker 1250203, (William H. Becker), calved 12-23-49; sire, Beefmaker 22d 662050; Robert L. Wall, Blackwell, Oklahoma ..... 425.00

Proud Boy of Dervy 8th 1228811, (L. R. Goodin and Son), calved 9-10-49; sire, Ever Envite 813165; Conrad & Josephine Eck, Fall River, Kansas ..... 1000.00

Proud Boy of Derby 10th 1228813, (L. R. Goodin and Son), calved 9-18-49; sire, Ever Envite 813165; J. E. Rushing, Ringgold, Texas ..... 675.00

Sedgwick's M. B. Champ 1179471, (McCurry Bros.), calved 5-26-49; sire, Sedgwick's Beam 761918; Fred Schupback, Jr., Kiowa, Kansas ..... 600.00

Sedgwick's M. B. Prince 3d 1263711, (McCurry Bros.), calved 10-10-49; sire, Beefmaker 108th 928890; Fred Schupback, Jr., Kiowa, Kansas ..... 800.00

Sedgwick's Master Prince 1263712, (McCurry Bros.), calved 10-14-49; sire, Beefmaker 108th 928890; Charles Leiber, Greenleaf, Kansas ..... 1000.00

Sedgwick's Ever Prince 2d 1263713, (McCurry Bros.), calved 10-18-49; sire, Beefmaker 108th 928890; Frank V. Shaw & Sons, Burbank, Oklahoma ..... 600.00

Sedgwick's Earl Eric 1263714, (McCurry Bros.), calved 10-20-49; sire, Beefmaker


# Foosland

PRINCE ELLERSLIE 33d 1147818

Son of PRINCE "G" of SUNBEAM

With a GLENCARNOCK ERIC of CREMONA dam. He is being mated to Granddaughters of WINTONIER 4th.

## Don Foos

RICHWOOD R3 OHIO

CERTIFIED 1604 ACCREDITED 16215

# Registered Aberdeen-Angus Cattle

## Vaccinated Calves

Photographs—Pedigrees—and Prices upon request

VISITORS ALWAYS WELCOME, WHETHER YOU BUY OR JUST COME TO LOOK

# Hildene Farm

MANCHESTER, VERMONT



*Another* **Herd Sire**

PURCHASED FROM SHADOW ISLE FARM

## Prince Eric of Shadow Isle 4th 1156987

| | | | |
|---|---|---|---|
| Sire: BURGESS ERIC 10th 943346 | Prince Eric of Sunbeam 744659 | Prince Sunbeam 29th 629408 | Black Prince of Sunbeam |
| | | | Erica Marie of Sunbeam |
| | | Erra Erica 6th of Sunbeam 629412 | Reveiga |
| | | | Erra Erica 3d of Sunb. |
| | Miss Burgess B. 15th 595400 | Envious Blackcap B. 6th 504417 | Envious Marshall 3d |
| | | | Blackcap Lassie B. 9th |
| | | Miss Burgess B. 4th 484423 | Envious Marshall 3d |
| | | | Maid of Rose Hill |
| Dam: MISS BURGESS of GLYN MAWR 98th 1032989 | Burgess 101st 717883 | Burgess 75th 607701 | Revelation 11th |
| | | | Miss Burgess 41st |
| | | Miss Burgess 39th 442460 | Eniot |
| | | | Miss Burgess 10th |
| | Miss Burgess 126th 581286 | Revelation 11th 437352 | Revolution 7th |
| | | | Blackcap Empress 3d |
| | | Miss Burgess of Glyn Mawr 9th 475070 | Elgon Marshall 2d |
| | | | Miss Burgess 10th |

This outstanding Bull is a grandson of the $100,000.00 PRINCE ERIC of SUNBEAM, whose progeny is meeting with universal favor and is making history for the breed in many sales. and top shows throughout the nation. His pedigree is proof of the quality and type that we are proud to include in our herd.

*Also:* Included in our herd is this top son of EILEENMERE 500th which we have leased from Lee Dan Farms. Proof again for RUNACRES' demand for QUALITY in a HERD SIRE.

## Leedanmere 501st 1035009

| | | | |
|---|---|---|---|
| Sire: EILEENMERE 500th 699155 | Eileenmere 85th 470007 | Eileenmere 32d 428072 | Eileenmere 15th |
| | | | Blackbird Girl 7th |
| | | Enchantrene 364519 | Shady Brook Elwood |
| | | | Elmland Erica A. 7th |
| | Edwina 7th G. M. 534304 | Maid's Belmore 489378 | Belmore Star |
| | | | Blackbird Maid 37th |
| | | Edwina 5th G. M. 504963 | Belasco 6th |
| | | | Edwina M. 3d |
| Dam: ERINAMERE 12th 890989 | Eileenmere 585th 722439 | Eileenmere 85th 470007 | Eileenmere 32d |
| | | | Enchantrene |
| | | Blackcap Tolan 79th 564868 | Bandolier of Anoka 7th |
| | | | Blackcap Tolan 30th |
| | Eranamere 3d 722393 | Eileenmere 260th 560256 | Eileenmere 85th |
| | | | Barbara 2d of Strath |
| | | Erina F. of Highlow 3d 555144 | Highlow's Proud Eileen. |
| | | | Erina F. of Highlow |

*Stop by and see our herd. Visitors are always welcome.*

# Runacres Farm, Madison, Connecticut

FRANK W. COOPER, Owner — JAMES IRONSIDES, Cattle Supt. — JOSEPH PLATT, III, Manager

108th 928890; Margie & Bill Jeans, Ponca City, Oklahoma ..... 875.00

Sedgwick's Blackcapper 2d 1263717, (McCurry Bros.), calved 11-2-49; sire, Beefmaker 108th 928890; V. L. Goltry, Enid, Oklahoma ..... 850.00

Sedgwick's King Robert 6th 1263718, (McCurry Bros.), calved 11-3-49; sire, Sedgwick's Beam 761918; U. B. Harbaugh, Medicine Lodge, Kansas ..... 625.00

Sedgwick's Prince of Fair 2d 1263720, (McCurry Bros.), calved 11-10-49; sire, Sedgwick's Beam 761918; Fred Schupback, Jr., Kiowa, Kansas ..... 500.00

Sedgwick's Blackcapper 5th 1263725, (McCurry Bros.), calved 12-3-49; sire, Beefmaker 108th 928890; Fred Schupback, Jr., Kiowa, Kansas ..... 675.00

Sedgwick's Burgess 2d 1263730, (McCurry Bros.), calved 1-20-50; sire, Beefmaker 108th 928890; Mike L. Schmittke, Nashville, Kansas ..... 750.00

COWS:

Wichita Queen 11th 1186909, (C. E. Reed), calved 3-30-49; sire, Beefmaker 119th 948745; D. R. Davis & D. F. Jennings, Olpe, Kansas ..... 750.00

Wichita Evergreen 25th 1186910, (C. E. Reed), calved 4-1-49; sire, Beefmaker 119th 948745; H. H. Hunt, South Haven, Kansas ..... 1000.00

Wichita Blackbird 15th 1186912, (C. E. Reed), calved 4-5-49; sire, Beefmaker 106th 928888; Sidney Sanders, Harper, Kansas ..... 675.00

Wichita Blackbird 17th 1252328, (C. E. Reed), calved 6-19-49; sire, Beefmaker 107th 928889; T. L. Hunt, South Haven, Kansas ..... 525.00

Wichita Erica 41st 1186926, (C. E. Reed), calved 7-6-49; sire, Beefmaker 21st 657-267; U. B. Harbaugh, Medicine Lodge, Kansas ..... 650.00

Wichita Barbara 25th 1252329, (C. E. Reed), calved 7-10-49; sire, Beefmaker 21st 657267; Charles Reed, Wichita, Kan. 1000.00

Wichita Blackcap 7th 1252330, (C. E. Reed), calved 7-12-49; sire, Beefmaker 21st 657267; U. B. Harbaugh, Medicine Lodge, Kansas ..... 650.00

Wichita Barbara 27th 1252334, (C. E. Reed), calved 9-20-49; sire, Beefmaker 119th 948745; C. W. Chandler, Nocona, Texas ..... 675.00

Wichita Erica 42d 1252335, (C. E. Reed), calved 9-22-49; sire, Beefmaker 119th 948745; Sidney Sanders, Harper, Kansas 675.00

Wichita Endor 9th 1252339, (C. E. Reed), calved 10-16-49; sire, Beefmaker 119th 948745; Harold Imhoff & Sons, Eureka, Illinois ..... 675.00

Wichita Erica 43d 1252341, (C. E. Reed), calved 11-11-49; sire, Beefmaker 119th 948745; M. B. Armer, Kechi, Kansas ..... 500.00

Lady of Sedgwick 2d 717068, (McCurry Bros.), calved 12-31-42; sire, Mere M. 622726; Tom Shinn, Conway Springs, Kansas ..... 700.00

Sedgwick's Queen of K. 1263719, (McCurry Bros.), calved 11-4-49; sire, Beefmaker 108th 928890; M. B. Armer, Kechi, Kan. 600.00

Sedgwick's Enigma Marsha 2d 1263721, McCurry Bros.), calved 11-11-49; sire, Beefmaker 108th 928890; U. B. Harbaugh, Medicine Lodge, Kansas ..... 475.00

Sedgwick's M. B. Princess 2d 1263732, (McCurry Bros.), calved 1-21-50; sire, Beefmaker 108th 928890; Leo G. Meadows, Winfield, Kansas ..... 500.00

Sedgwick's Elbania 2d 1263724, (McCurry Bros.), calved 11-21-49; sire, Beefmaker 108th 928890; J. E. Rushing, Ringgold, Texas ..... 575.00

Sedgwick's P. D. Lucy 2d 1263710, (McCurry Bros.), calved 10-2-49; sire, Beefmaker 108th 928890; U. B. Harbaugh, Medicine Lodge, Kansas ..... 450.00

Sedgwick's Enigma Marsha 3d 1263726, (McCurry Bros.), calved 12-4-49; sire, Beefmaker 108th 928890; M. B. Armer, Kechi, Kansas ..... 450.00

Sedgwick's Wee Blandford 3d 1291649, (McCurry Bros.), calved 4-3-50; sire, Sedgwick's Beam 761918; M. B. Armer, Kechi, Kansas ..... 675.00

Princess of Sedgwick 16th 1291650, (McCurry Bros.), calved 4-4-50; sire, Sedgwick's Beam 761918; M. B. Armer, Kechi, Kansas ..... 500.00


# Edory Farms

*Consign to the*

*Northeastern Breeders' Sale*

ITHACA, NEW YORK SATURDAY, APRIL 28th

1 Son *and* 10 Daughters *of* Rajah of Blackbriar 953956

**Grand champion at Ithaca 1948, and a GREAT BREEDING BULL. Grandson of ENVIOUS BLACKCAP B. 9th, the bull that made Angus history at Rally Farms.**

*All Heifers Bred to*

RALLY'S BARDOLIER 1264150

| | | | |
|---|---|---|---|
| Sire: GALLAGHER'S BARDOLIER 997970 | Blackbird Bardolier 741801 | Queen's Grenadier G. R. 625624 | Black Bardolier |
| | | | Queen of Grand River |
| | | Black Bardella 2d 499760 | Bandolier of Anoka |
| | | | Black Bardella |
| | Blackcap Rosebud G. R. 737484 | Black Bardolier 480883 | Bandolier of Anoka |
| | | | Black Bardella |
| | | Blackcap Rosebud 5th 517825 | Bandolier of Anoka |
| | | | Blackcap Rosebud 4th |
| Dam: MISS BURGESS 182d 647438 | Revelation 11th 437484 | Revolution 7th 387969 | Blackcap Revolution |
| | | | Eva of Glencarnock 8th |
| | | Blackcap Empress 3d 321837 | Earl Marshall |
| | | | Blackcap McHenry 104th |
| | Miss Burgess of Glyn Mawr 9th 475070 | Elgon Marshall 2d 423074 | Earl Marshall |
| | | | Enquiry of Eldeen |
| | | Miss Burgess 10th 390178 | Burgess |
| | | | Maid of Bummers |

**A FINE PEDIGREE FOR YOUR FUTURE CALF!**

# EDORY FARMS

**EDWARD H. and DORIS W. RAWLS** **MORRIS, NEW YORK**


## K-N Aberdeen-Angus Sale

### Franklin, Nebraska, February 27th

**SUMMARY:**

| | | | |
|---|---|---|---|
| 61 Lots | $48,695.00, | average | $ 798.27 |
| 44 Bulls | 35,000.00, | average | 795.45 |
| 17 Cows | 13,695.00, | average | 805.58 |
| Top 5 Head | 6,825.00, | average | 1365.00 |
| Top 10 Head | 11,940.00, | average | 1194.00 |
| Top 15 Head | 16,640.00, | average | 1109.33 |
| Top 20 Head | 21,000.00, | average | 1050.00 |

**Top Bull—Prizeview Dell 2d 1274686, calved June 24, 1949; sire, Applewood Bandolier 169th 901620; dam, Queen of Maple Dell 6th 889139; consigned by Harold Kranau and Son, Ayr, Nebraska; purchased by Albert Davis, Hill City, Kansas 1500.00**

**Second Top Bull—Applewood Bandolier 281st 1282682, calved May 21, 1950; sire, Applewood Bandolier 135th 793381; dam, Applewood Pride 22d 690821; consigned by Applewood Farms, Riverton, Nebraska; purchased by Walter Holbein & Sons, Eustis, Nebraska ..... 1275.00**

**Third Top Bull (Tie)—Prizeview Jo-Jo 2d 1274689, calved August 29, 1949; sire, Applewood Bandolier 169th 901620; dam, Beulah May L. 3d 889142; consigned by Harold Kranau and Son, Ayr, Nebraska; purchased by Albert Alber & Sons, Farnam, Nebraska ..... 1250.00**

**Third Top Bull (Tie)—Vague Sunset 20th 1241776, calved May 17, 1949; sire, Ever Prince 28th 954804; dam, Vague Bandolier Opal 742444; consigned by Joe S. Vague, Bloomington, Kansas; purchased by Harold E. Smith, Darlington, Idaho ..... 1250.00**

**Top Cow—Applewood Erica 78th 1269807, calved November 3, 1949; sire, Applewood Bandolier 135th 793381; dam, Applewood Erica 5th 635075; consigned by Applewood Farms, Riverton, Nebraska; purchased by W. R. S. Angus Farm, Hutchinson, Kansas ..... 1550.00**

**Second Top Cow—Applewood Pride 78th 1282654, calved February 28, 1950; sire, Applewood Bandolier 135th 793381; dam, Applewood Pride 33d 783641; consigned by Applewood Farms, Riverton, Nebraska; purchased by Lloyd Ericson, Marquette, Kansas ..... 1000.00**

**BULLS:**

Applewood Bandolier 258th 1269808, (Applewood Farms), calved 11-15-49; sire, Applewood Bandolier 135th 793381; Evan Garwood, Atkinson, Nebraska ..... 850.00

Applewood Bandolier 267th 1282653, (Applewood Farms), calved 2-21-50; sire, Applewood Bandolier 135th 793381; Robin A. Spence, Crab Orchard, Nebraska ..... 975.00

Applewood Bandolier 281st 1282682, (Applewood Farms), calved 5-21-50; sire,

Applewood Bandolier 135th 793381; Walter Holbein & Sons, Eustis, Nebraska..... 1275.00

Bar Bandolier of Fair View 1232642, (Edgar Bachman and Son), calved 5-10-49; sire, Applewood Bandolier 169th 901620; Leslie Mendenhall, Gove, Kansas..... 750.00

Prince of Fair View 1232644, (Edgar Bachman and Son), calved 10-11-49; sire, Applewood Bandolier 169th 901620; Kenneth Killen, Cortland, Nebraska..... 900.00

Blackbird Bandolier 47th 1073438, (Lyle R. Belden), calved 3-25-47; sire, Applewood Bandolier 162d 868092; Harold Krivohlavek, Dorchester, Nebraska..... 685.00

Bandolier of Big Oak 60th, (Big Oak Stock Farm), calved 8-15-49; sire, Bandolier of Big Oak 20th 855945; A. S. Kern, Hiawatha, Kansas ..... 810.00

Bandolier of Big Oak 58th, (Big Oak Stock Farm), calved 9-7-49; sire, Bandolier of Big Oak 20th 855945; Nile J. Bray, Glasco, Kansas ..... 625.00

Bandolier of Big Oak 59th, (Big Oak Stock Farm), calved 9-15-49; sire, Bandolier of Big Oak 20th 855945; Nile J. Bray, Glasco, Kansas ..... 740.00

Entry, (Billings Angus Farms), calved 3-8-50; sire, Eileenmere H. D. 719831; R. C. Hagg, Bartley, Nebraska..... 540.00

Elinemar's Prize 3d 1177103, (LeWarren Carlson), calved 12-19-48; sire, Elinemar's Prize 2d 972078; John Knox, Kearney, Nebraska ..... 600.00

Betty's Banor 1283674, (LeWarren Carlson), calved 11-15-49; sire, G. A. F. Bessie's Banor 854677; C. E. Alderson, Chambers, Nebraska ..... 450.00

Eclat's Bandolier 145th 1247125, (The Cottonwoods Farm), calved 4-5-49; sire, Applewood Bandolier 145th 834081; Harold E. Smith, Darlington, Idaho..... 875.00

Bandolier Prize C. W. F. 1247126, (The Cottonwoods Farm), calved 4-6-49; sire, Applewood Bandolier 145th 834081; Graceton Philpot, Stapleton, Nebraska..... 975.00

Eileenmere G. D. 26th, (Harry R. Dannenberg), calved 8-10-49; sire, Eileenmere 1020th 947757; Nora Mendenhall, Gove, Kansas ..... 700.00

Eileenmere G. D. 30th, (Harry R. Dannenberg), calved 9-12-49; sire, Eileenmere 1020th 947757; Elvin Peterson, Bertrand, Nebraska ..... 1000.00

Harlanview Prince Sammie 1239146, (Harlanview Stock Farm), calved 7-17-49; sire, Prince Sunbeam 118th 971615; Lyle R. Belden & Sons, Beloit, Kansas..... 600.00

Prince Enchanter HV, (Harlanview Stock Farm), calved 10-15-49; sire, Prince Afton 3d 900305; A. V. Blocker, Roseland, Nebraska ..... 490.00

Prince Epponian 5th, (Harlanview Stock Farm), calved 11-2-49; sire, Prince Afton 3d 900305; Graceton Philpot, Stapleton, Nebraska ..... 750.00

Revolere of V. H. 1263943, (Philip A. Henderson), calved 9-15-49; sire, Revolier 22d 1052142; Elmer Garber, Seward, Nebraska 580.00

Kenyon Bandolier of V. H. 1263944, (Philip A. Henderson), calved 9-23-49; sire, N. U. Easter Kenyon 861203; Ehme Bienhoff, Bloomington, Nebraska..... 700.00

Smith of Bar J 3d 1234725, (T. W. Jackson), calved 5-12-49; sire, Big Smith Major 596925; Harold E. Smith, Darlington, Idaho ..... 950.00

Smith of Bar J 1234730, (T. W. Jackson), calved 5-28-49; sire, Big Smith Major 596925; G. H. Kamla, Armel, Colorado.... 750.00

Smith of Bar J 2d 1234731, (T. W. Jackson), calved 5-30-49; sire, Big Smith Major 596925; James Keagle, Riverton, Nebraska ..... 850.00

Smith G. of Bar J 6th 1234733, (T. W. Jackson), calved 6-2-49; sire, Big Smith Major 596925; Jack Shafer, Wood River, Nebraska ..... 680.00

Barbara Lad K. 41st 1315600, (Frank Kral), calved 3-26-50; sire, Applewood Bandolier 121st 766828; C. L. Jack, Eustis, Nebraska ..... 610.00

Prizeview Dell 2d 1274686, (Harold Kranau and Son), calved 6-24-49; sire, Applewood Bandolier 169th 901620; Albert Davis, Hill City, Kansas..... 1500.00

Prizeview Jo-Jo 2d 1274689, (Harold Kranau and Son), calved 8-29-49; sire, Applewood Bandolier 169th 901620; Albert Alber & Sons, Farnam, Nebraska..... 1250.00

Envious Prince 9th 1194726, (E. H. Kreft), calved 2-5-49; sire, Envious Barb H. P. 8th 981417; Harry Keller, Wauneta, Neb. 1125.00

Prize Eric 141st 1257416, (E. H. Kreft), calved 7-14-49; sire, Eric Revolution H. 882259; Jacob Eggers, Bird City, Kansas 990.00

Barb's Revolution 2d 1257420, (E. H. Kreft), calved 8-30-49; sire, Envious Barb H. P. 8th 981417; Delbert L. Kiehl, Burr Oak, Kansas ..... 670.00

Envious Burgess 77th 1257426, (E. H. Kreft), calved 9-4-49; sire, Envious Barb H. P. 8th 981417; Graceton Philpot, Stapleton, Nebraska ..... 900.00

Bell Boy Quality 13th 1263506, (Leonard Patman), calved 3-26-49; sire, Bell Boy of Manilla 878858; Paul Kamla, Haigler, Nebraska ..... 670.00

Bell Boy Quality 14th 1263509, (Leonard Patman), calved 5-9-49; sire, Bell Boy of Manilla 878858; C. M. McNutt, Flats, Nebraska ..... 825.00

Bell Boy Quality 19th, (Leonard Patman), calved 3-4-50; sire, Bell Boy of Manilla 878858; Oren McKenzie, Elwood, Neb..... 510.00


**Aberdeen-Angus Bulls**
**8 MONTHS OLD**
**One For Sale One For Trade**
**CHARLES F. BOMER**
**NEW YORK 18, 152 W. 42d St. NEW YORK**

**Great Oaks Elbamar 2d**
**By BETHEL BLACK MAR Jr.**
**We are consigning**
**TWO FINE DAUGHTERS**
**to the**
**NORTHEASTERN BREEDERS' SALE**
**April 28th, Ithaca, New York**
**One is a ROSEMERE BLACKCAP**
**March 1950**
**One is a ROSEMERE PRIDE**
**May 1950**
**DANCOTE**
**CLAYTON C. TAYLOR LAWTONS, N. Y.**



# Ess Kay Farm

*Consigns to the*

**Fifteenth Annual**
**Northeastern Aberdeen-Angus Breeders' Sale**

## Saturday, April 28, 1951, Ithaca, New York

*2 Daughters of*

## Prince Sunbeam 324th

**Our son of PRINCE SUNBEAM 29th, the Two Million Dollar Sire**

## Ess Kay Queen of Aurora 1186495

**A good Rosemere Queen Mother out of a Jock of Wheatland dam. Selling bred to ENVIOUS BURGESS I. E. A herd sire that is commanding more respect each day.**

## Ess Kay Pride 2d of Aurora 1186500

**A top Daughter of the "324th" that has such great sires as PRINCE SUNBEAM 29th, BLACK PRINCE of SUNBEAM, BARBARA'S ENSIGN, BANDOLIER of ANOKA, and many others in her pedigree. SELLS OPEN and ready to breed to your own good Bull.**

•

*Why Not Stop in and Pay us a Visit?*

•

**M. PANGBURN** Manager — **S. H. KNOX** Owner — **LUTHER LAWTON** Herdsman

Bell Boy Quality 20th, (Leonard Patman), calved 3-17-50; sire, Bell Boy of Manilla 878858; Sund Bros., Guide Rock, Nebraska 580.00

Revermere of Crestview P. 7th, (Albert R. Peterson), calved 2-27-50; sire, Revemere of Crestview 6th 1082417; Leo Saathoff, Riverton, Nebraska 500.00

Envoy of Mileaway 1270809, (Linn H. Reed), calved 12-28-49; sire, Blackcap M. of Sunny Kay 947965; Jacob Eggers, Bird City, Kansas 735.00

Envious of Mileaway 2d 1270812, (Linn H. Reed), calved 2-16-50; sire, Blackcap M. of Sunny Kay 947965; H. W. Lambrecht, Bostwick, Nebraska 690.00

Bandolier Blackhawk Quality, (Oscar Sund and Sons), calved 4-12-50; sire, Bandolier Quality 33d 1136724; Otis Randall, Gibbon, Nebraska 460.00

Vague Sunset 18th 1241768, (Joe S. Vague), calved 4-4-49; sire, Ever Prince 28th 954804; Harry Keller, Wauneta, Nebraska 1000.00

Vague Sunset 20th 1241776, (Joe. S. Vague), calved 5-17-49; sire, Ever Prince 28th 954804; Harold E. Smith, Darlington, Idaho 1250.00

Kenyon Bernell 7th 1293397, (Bernie Wischmeier and Sons), calved 3-31-49; sire, N. U. Gay Kenyon 861205; F. B. Hendricks, Grant, Nebraska 885.00

Kenyon Bernell 10th, (Bernie Wischmeier and Sons), calved 8-28-49; sire, N. U. Gay Kenyon 861205; S. H. Womer, Smith Center, Kansas 750.00

COWS:

Applewood Erica 78th 1269807, (Applewood Farms), calved 11-3-49; sire, Applewood Bandolier 135th 793381; W. R. S. Angus Farm, Hutchinson, Kansas 1550.00

Applewood Pride 78th 1282654, (Applewood Farms), calved 2-28-50; sire, Applewood Bandolier 135th 793381; Lloyd Ericson, Marquette, Kansas 1000.00

Applewood Erica 84th 1282655, (Applewood Farms), calved 3-1-50; sire, Applewood Bandolier 135th 793381; W. R. S. Angus Farm, Hutchinson, Kansas 700.00

Applewood Pride 77th 1282656, (Applewood Farms), calved 3-3-50; sire, Applewood Bandolier 135th 793381; W. R. S. Angus Farm, Hutchinson, Kansas 875.00

Applewood Pride 79th 1282659, (Applewood Farms), calved 3-16-50; sire, Elba's Bardolier 899236; W. R. S. Angus Farm, Hutchinson, Kansas 650.00

Applewood Blackbird 170th 1282662, (Applewood Farms), calved 3-22-50; sire, Applewood Bandolier 135th 793381; C. T. Eubank & Son, Coats, Kansas 875.00

Applewood Erica 85th 1282668, (Applewood Farms), calved 4-12-50; sire, Applewood Bandolier 135th 793381; Bill Hall, El Reno, Oklahoma 800.00

Applewood Queen 177th 1282670, (Applewood Farms), calved 4-18-50; sire, Applewood Bandolier 135th 793381; W.R.S. Angus Farm, Hutchinson, Kansas 700.00

Applewood Pride 74th 1282680, (Applewood Farm), calved 5-9-50; sire, Applewood Bandolier 135th 793381; Hal Owens, Yukon, Oklahoma 700.00

Applewood Queen 178th 1282684, (Applewood Farm), calved 6-1-50; sire, Applewood Bandolier 135th 793381; Hal Owen, Yukon, Oklahoma 710.00

Equamere 4th 1027372, (Billings Angus Farm), calved 6-21-47; sire, Erica Lad 47th 852660; Dan Bieghler, Handley, Neb. 800.00

Entry, (Billings Angus Farms), calved 3-30-50; sire, Eileenmere H. D. 719831; Dean Bieghler, Handley, Nebraska 440.00

Sunset Queen G. D., (Harry R. Dannenberg), calved 8-15-49; sire, Eileenmere 1020th 947757; Elton I. Gillett & Son, Burr Oak, Kansas 835.00

Hazel G. D. 11th, (Harry R. Dannenberg), calved 11-21-49; sire, Eileenmere 1020th 947757; Elton I. Gillett & Son, Burr Oak, Kansas 770.00

Barbara Eureka 19th 1181976, (Frank Kral), calved 1-27-49; sire, Applewood Bandolier 121st 766828; Elton I. Gillett & Son, Burr Oak, Kansas 800.00

Willa Don G. D. 1209349, (Joe S. Vague), calved 3-21-49; sire, Eileenmere 1020th 947757; Elton I. Gillett & Son, Burr Oak, Kansas 780.00

Y. S. A. Louise 6th A. S. 1191902, (Joe S. Vague), calved 6-27-49; sire, Prince's Duke of Sha'Don 914100; Elmer W. Coffey, Stamford, Nebraska 710.00

**Advertising costs money?**
**It's Not True.**
**Advertising Makes Money.**

# Northeast Nebraska Sale

## Norfork, Nebraska, February 21st

SUMMARY:

| | | | |
|---|---|---|---|
| 51 Lots | $54,875.00, | average | $ 683.82 |
| 31 Bulls | 23,145.00, | average | 746.61 |
| 20 Cows | 11,730.00, | average | 586.00 |
| Top 5 Head | 5,985.00, | average | 1197.00 |
| Top 10 Head | 10,420.00, | average | 1042.00 |
| Top 15 Head | 14,255.00, | average | 950.33 |
| Top 20 Head | 17,820.00, | average | 891.00 |

**Top Bull—Eileenmere of Ebon 3d 1205166, calved May 12, 1949; sire, Homeplace Eileenmere 9th 949361; dam, Blackcap Lass of Galva 890893; consigned by Chas. F. Beermann, Dakota City, Nebraska; purchased by Bert & Clyde Fehliman, Beemer, Nebraska 1300.00**

**Second Top Bull—Pride's Erimore 1247204, calved August 16, 1949; sire, Eldo Erimore 958558; dam, Miss Maiamere's Pride 927561; consigned by Denzel J. Anderson, Clearwater, Nebraska; purchased by Jerome Prokop, Spencer, Nebraska 1350.00**

**Top Cow—Bandolier Clara 2d of S. F. 127-1975, calved September 1, 1949; sire, Blackbird Bandolier F. 2d 792087; dam, Bandolier Clara 772745; consigned by Throener Bros., West Point, Nebraska; purchased by Tews Angus Farm, Filer, Idaho 1000.00**

**Second Top Cow—Barbara of Ebon 6th 130-2253, calved March 5, 1950; sire, Evenexcel Longview 965737; dam, Barbara's Jewel 2d 808992; consigned by Chas. F. Beermann, Dakota City, Nebraska; purchased by Wm. Drahota, Columbus, Neb. 900.00**

BULLS:

Baron Epponian A Bar E 1288340, (A Bar E Angus Farm), calved 7-5-49; sire, N. U. Epponian Lad 861211; Wm. J. Nucbel, Rising City, Nebraska 475.00

Quito Marshall 1188608, (Francis J. Albracht), calved 3-17-49; sire, Marshall Belmar 961260; Dale Greenamyre, Brunswick, Nebraska 660.00

Erica's Erimore 1098437, (Denzel J. Anderson), calved 8-1-48; sire, Eldo Erimore 958558; E. R. Weil, North Platte, Neb. 800.00

Pride's Erimore 1247204, (Denzel J. Ander-


# Northeastern *Aberdeen-Angus Breeders' Sale . . .*

*Consignors*

BELLEROSE MANOR FARMS.....Union Springs, N. Y.
BENT LEE FARM.....Brant Lake, N. Y.
BONNIECROFT FARMS.....Renfrew, Pa.
BYWOOD FARMS.....Canaan, Conn.
COCHRAN FARM.....North Salem, N. Y.
CORNELL UNIVERSITY.....Ithaca, N. Y.
DANCOTE.....Lawtons, N. Y.
EDORY FARMS.....Morris, N. Y.
ESS KAY FARM.....East Aurora, N. Y.
ESSELSTYN, Dr. Caldwell B.....Claverack, N. Y.
FERNCLIFF FARMS.....Rhinebeck, N. Y.
HEART'S DELIGHT FARMS.....Chazy, N. Y.
JEFFERSON FARMS.....Butler, Pa.
MOLE'S HILL FARM.....Sharon, Conn.
RALLY FARMS.....Millbrook, N. Y.
RAVENSCROFT FARM.....Kent, Conn.
RUFFLANDS FARM.....Red Hook, N. Y.
SEVEN LAKES FARM.....Yorktown Heights, N. Y.
TOP O' THE WORLD RANCH.....Lake George, N. Y.

**15th Annual Event**

To be held in the heated Live Stock Pavilion at

CORNELL UNIVERSITY ITHACA, NEW YORK

Starting at 1 P. M.

**Saturday, April 28th**

Choice offerings from some of the best Eastern breeders.

**6 Bulls . . . 58 lots 52 Females**

Sale Headquarters:
HOTEL ITHACA, ITHACA, NEW YORK

For Sale Catalog write to GIFFORD A. COCHRAN, Sale Manager, NORTH SALEM, NEW YORK

# Northeastern Aberdeen-Angus Breeders' Association

Auctioneer—COL. HAMILTON JAMES

W. M. (Bill) BARTON, for the Aberdeen-Angus JOURNAL

son), calved 8-16-49; sire, Eldo Erimore 958558; Jerome Prokop, Spencer, Neb..... 1350.00

Bandolier of Rosengift 40th 1231076, (Arndt Bros.), calved 8-12-49; sire, Bandolier's Eileenmere 803115; F. L. McCully, Mullen, Nebraska..... 600.00

Bandolier of A. Q. L. 6th 1231079, (Arndt Bros.), calved 9-9-49; sire, Bandolier's Eileenmere 803115; Glen R. Davy, Lynch, Nebraska..... 600.00

Eileenmere of Ebon 1205161, (Chas. F. Beermann), calved 3-10-49; sire, Homeplace Eileenmere 9th 949361; E. A. Irwin, Broken Bow, Nebraska..... 910.00

Eileenmere H. 137th 1231557, (Chas. F. Beermann), calved 5-13-49; sire, Eileenmere 1504th 1122123; Hyannis Cattle Co., Hyannis, Nebraska..... 730.00

Eileenmere of Shell Creek 12th 1227796, (E. J. Bergt and Son), calved 4-3-49; sire, Effimerian 748004; Louis French, Bellwood, Nebraska..... 925.00

Prince of Shell Creek 2d 1227797, (E. J. Bergt and Son), calved 5-14-49; sire, Revocap of Shell Creek 1043613; Walton Grant, Meadow Grove, Nebraska..... 900.00

Angus Hill Revolution 1195425, (Frank J. Cada), calved 4-12-49; sire, Revemere of Wheatland 71st 883855; John Pothoff, Herrick, South Dakota..... 590.00

Angus Hill Revolution 2d 1195428, (Frank J. Cada), calved 5-10-49; sire, N. U. Coleppamere 4th 628277; Oscar Heller, Wisner, Nebraska..... 535.00

Davis' Prize 1201010, (Earl Davis and Son), calved 3-19-49; sire, Sherlock's Prize 850063; Elmer Osterloh, Hooper, Neb..... 700.00

D.'s Qualifier 40th 1233915, (William Drahota), calved 3-11-49; sire, D.'s Elite Quality 864266; James O'Leary, Clarkson, Nebraska..... 590.00

D.'s Eileenmere 22d 1233928, (William Drahota), calved 7-19-49; sire, Eileenmere 1042d 1028557; Hyannis Cattle Co., Hyannis, Nebraska..... 700.00

D.'s Eileenmere 16th 1233937, (William Drahota), calved 8-12-49; sire, Eileenmere 1042d 1028557; Edwin H. Swanson, Hartington, Nebraska..... 650.00

Erimore of Kalata 1255894, (Mr. and Mrs. Dallmont J. Erickson), calved 10-11-49; sire, Eldo Erimore 958558; Chas. L. Adams, Millboro, South Dakota..... 700.00

Janleigh's Ennoble Blackbird 1247176,


# Canfield Farm

FLEMINGTON, NEW JERSEY

*Announces a Consignment to the*

## Eastern Regional

TRENTON, NEW JERSEY, March 30th

**2 Daughters of WINTONIER 4th,** 1941 International Grand Champion

One out of a top quality BLACK BARDOLIER, BELL BOY M. K., EARL MARSHALL Cow. An outstanding individual—smooth and typy.
One whose dam goes back to BLACKBIRD BANDOLIER of PAGE three times. REVOLUTION of PAGE 43d twice, and to EARL MARSHALL.

**2 Daughters of HOTHER'S EVADER REVOLUTION,** the great HI sire

One, a granddaughter of an Imported Kilham Cow, sired by HOTHER BARDOLIER, one of the better sons of BLACK BARDOLIER.

One with a double-bred BANDOLIER of ANOKA Dam, with BARDELL MARTIN 2d, EVA BANDOLIER and BLACK BARDELLA showing.

All in calf to BRUCE'S EVADER, called, "The Classic Bull"

*and* **Canfield Bardolier 2d**

An intensely bred BARDOLIER-BANDOLIER Bull with an outcross to IMP. EL KATIF of DOONHOLM. A real nugget out of "the gold mine of the HI farm."

See 'em—You'll like 'em!

**Alex Bruce,** *Manager* **Kendall Canfield,** *Owner*



# Mahrapo

*Consigns to the*

## 1951 Eastern Regional, March 30th, at Trenton, New Jersey

**An Exceptionally Well Bred Young Bull!**

Your only chance to get a son of BARDOLIER of ANOKA this year

**Mahrapo Bandolier 2d**

Calved October 17, 1949

| | | | |
|---|---|---|---|
| Sire: BARDOLIER of ANOKA 1630520 | Blackbird Bardolier G. R. 741801 | Queen's Grenadier G. R. 625624 | Black Bardolier |
| | | | Queen of Grand River 2d |
| | | Black Bardella 2d 499760 | Bandolier of Anoka |
| | | | Black Bardella |
| | Blackcap Grenada G. R. 20th 741805 | Black Bardolier 480883 | Bandolier of Anoka |
| | | | Black Bardella |
| | | Blackcap Grenada G. R. 588001 | Black Bardolier |
| | | | Blackcap Harrison 81st |
| Dam: BLACKCAP TOLAN 177th 947793 | Eileenmere 700th 821953 | Eileenmere 487th 668743 | Eileenmere 85th |
| | | | Pauline T. 6th |
| | | Ellunamere 3d 722893 | Eileenmere 85th |
| | | | Elluna Erica 2d |
| | Blackcap Tolan 58th 523006 | Eileenmere 32d 428072 | Eileenmere 15th |
| | | | Blackbird Girl 7th |
| | | Blackcap 149th 390767 | Eileenmere 4th |
| | | | Blackcap 76th |

Just note the concentration of the blood of BLACK BARDOLIER and of the EILEENMERES in the pedigree above. We think you'll approve of this youngster, in fact, we feel certain that we are offering a great herd sire prospect to someone.

# Mahrapo Farms

Mahwah, New Jersey

STEPHEN BIRCH, Jr., Owner KENNY ARTZ, Herdsman

(Janleighs Angus Farm), calved 7-19-49; sire, Ennoble 138th 951607; August Goeller, Pilger, Nebraska ..... 800.00

Eileenmere of Ebon 3d 1205166, (Chas. F. Beermann), calved 5-12-49; sire, Homeplace Eileenmere 9th 949361; Bert & Clyde Fehliman, Beemer, Nebraska ..... 1360.00

Bar Boy 66th 1221320, (Aaron Mumm), calved 9-14-49; sire, Bar Aldermen of Knox 857378; Henry Prokop, Winnetoon, Nebraska ..... 570.00

Master Revolution N. 1274669, (Royal A. Nahrstedt), calved 4-10-49; sire, Master Revolution R. 894694; Wurst Bros., York, Nebraska ..... 750.00

Master Revolution 2d 1265857, (Royal A. Nahrstedt), calved 8-20-49; sire, Master Revolution B. 894694; Chas. L. Adams, Millboro, South Dakota ..... 800.00

Black Alfalfa Boy 1150136, (Ed. J. Neidig), calved 1-6-49; sire, Bandolier Master 983-620; Emil Zavodny, Woodlake, Nebraska ..... 685.00

Black Sambo Master 1150146, (Ed. J. Neidig), calved 3-12-49; sire, Bandolier Master 983620; Musil Bros., O'Neill, Neb. ..... 1200.00

Epponian's Black Head 2d 1205499, (Ed. J. Neidig), calved 4-23-49; sire, Epponian Prince 813167; Arthur Havekost, Scribner, Nebraska ..... 675.00

Prince of Oaknoll 1252178, (Schade Bros.), calved 4-29-49; sire, Oaknoll Black Model 969750; John Hamm, Winside, Nebraska ..... 500.00

Mignonne Revolution S. 2d 1270144, (Bernard W. Strope), calved 7-20-48; sire, Mignonne Revolution of Ida 833488; Henry Kindschuch, Wisner, Nebraska ..... 600.00

Eric Bandolier of S. F. 1271968, (Throener Bros.), calved 4-20-49; sire, Elna's Bandolier 667030; Emil Raabe, Stanton, Nebraska ..... 1075.00

Elbar of Up-Mar 1240793, (Percy H. Upton), calved 6-20-49; sire, Bessie's Eston 894335; Elmer Zeis, Valley, Nebraska ..... 750.00

Ella's Bandolier King R. 4th 961274, (Herb Winter), calved 10-17-46; sire, Bandolier Belmar 23d 707013; Clark Jering, Hyannis, Nebraska ..... 500.00

Queen's Lad 110th 1237731, (Clarence L. Young and Son), calved 6-12-49; sire, Esther's Progress 716322; Wm. A. Olson, Hartington, Nebraska ..... 465.00

**COWS:**

Maiamere's Black Model, (Denzel J. Anderson), calved 6-3-50; sire, Oaknoll Black Model 969750; Kenneth Huff, Jr., Randolph, Nebraska ..... 350.00

Queen's Black Model, (Denzel J. Anderson), calved 7-4-50; sire, Oaknoll Black Model 969750; Kenneth Huff, Jr., Randolph, Nebraska ..... 330.00

Enva Excel Eileenmere 2d 1231070, (Arndt Bros.), calved 4-11-49; sire, Bandolier's Eileenmere 803115; Dick Payne, Yankton, South Dakota ..... 505.00

Pride Bandolier E. 3d 1231075, (Arndt Bros.), calved 8-1-49; sire, Bandolier L. 50th 701924; Glen V. Lorenz, Ewing, Nebraska ..... 500.00

Ann of Ebon 1102015, (Chas. F. Beermann), calved 2-10-48; sire, Pride of Ebon 873314; E. A. Irwin, Broken Bow, Nebraska ..... 735.00

Barbara of Ebon 6th 1302253, (Chas. F. Beermann), calved 3-5-50; sire, Evenexcel Longview 965737; Wm. Drahota, Columbus, Nebraska ..... 900.00

Enchantress of Ebon 13th 1302255, (Chas. F. Beermann), calved 3-16-50; sire, Evenexcel Longview 965737; Adon Jeffrey, Wayne, Nebraska ..... 635.00

Ann of Ebon 3d 1302254, (Chas. F. Beermann), calved 3-16-50; sire, Evenexcel Longview 965737; Hugelman & Son, Wakefield, Nebraska ..... 500.00

D.'s Merna C. 22d 960980, (William Drahota), calved 4-16-46; sire, D.'s Black Prince 833892; E. A. Irwin, Broken Bow, Nebraska ..... 675.00

D.'s Lassie 31st 1142576, (William Drahota), calved 8-20-48; sire, D.'s Elite Quality 864266; E. A. Irwin, Broken Bow, Nebraska ..... 735.00

Eileenmere's Lassie D. 1233914, (William Drahota), calved 2-20-49; sire, Eileenmere 1042d 1028557; Harry Tyler, Creighton, Nebraska ..... 500.00

D.'s Eileenmere Lassie 10th 1233935, (William Drahota), calved 8-10-49; sire, Eileenmere 1042d 1028557; George Benson, Stanton, Nebraska ..... 410.00

Ellen Elmona N. 6th 1265856, (Royal A. Nahrstedt), calved 7-7-49; sire, Master Revolution B. 894694; E. A. Irwin, Broken Bow, Nebraska ..... 575.00

Eline of Royal 1291529, (Royal A. Nahrstedt), calved 10-1-49; sire, Master Revolution B. 894694; E. C. Funk & Sons, Atkinson, Nebraska ..... 500.00

Black Queen Lady 1279541, (Ed. J. Neidig), calved 1-17-50; sire, Master Harvlawn 399430; Hugelman & Son, Wakefield, Nebraska ..... 390.00

Bandolier Clara 2d of S. F. 1271975, (Throener Bros.), calved 9-1-49; sire, Blackbird Bandolier F. 2d 792087; Tews Angus Farm, Filer, Idaho ..... 1000.00

Eastern Erica of Up-Mar 1252302, (Percy H. Upton), calved 9-1-49; sire, Erico of Page 45th 991569; E. C. Funk & Sons, Atkinson, Nebraska ..... 570.00

Eastern Erica of Up-Mar 2d 1252305, (Percy H. Upton), calved 9-21-49; sire, Erico of Page 45th 991569; Francis J. Albracht, Meadow Grove, Nebraska ..... 600.00

Blackcap Berdie of Up-Mar 3d 1283714, (Percy H. Upton), calved 1-2-50; sire, Bessie's Eston 894335; Frank Cada, Clarkson, Nebraska ..... 700.00

Janleigh's Noble Bert 1152826, (A Bar E Angus Farm), calved 11-29-48; sire, Ennoble 138th 951607; E. A. Irwin, Broken Bow, Nebraska ..... 620.00

—o—

## LEGUME-GRASS PASTURE WORTH $100 PER ACRE

Good legume grass pasture earned gross returns of at least $100.00 an acre last season at the University of Illinois Dixon Springs Experiment Station.

Live stock specialist Dick Carlisle in the College of Agriculture says those earnings are further proof that a live stock and pasture program pays off handsomely in large animal gains per acre.

In 1950 the 60 acre pasture produced average beef and sheep gains of 415 pounds an acre during a 227 day grazing period. In addition eighteen acres were cut off for grass silage in June. Says Carlisle:

"If animal gains were figured at a conservative $25.00 per hundredweight, gross returns would be over $100.00 an acre, not counting the value of silage.

"Actual selling price for steers grazed on this pasture ranged from $30.50 to $32.00 per hundredweight. Lambs sold for about $28.00 per hundredweight.

"Figuring gains at $30.00 per hundred,


Come To Maryland For Quality

# 125 Lots

**13 Bulls** **112 Females**

# Group Sale

**Saturday, April 14th, 1951, at Frederick, Maryland**

Sale will be at the Fair Grounds

## Bulls, Bulls, Bulls

Exceptionally well bred and of unusually good quality. A grandson of BLACK PRINCE of SUNBEAM, a grandson of BLACK BARDOLIER, a grandson of RAVENSWOOD PRINCE ERIC. Ready for heavy service and good enough to improve many herds. Enough for you to choose the one you want.

## Cows, Cows, Cows

BRED HEIFERS, COWS with CALF at side, and OPEN HEIFERS, foundation Females to be sold in groups of two, three and four. Many popular families represented, and a chance for you to buy the service of many outstanding Bulls. Where else can you find this many Females, except in a dispersal?
Sale Starts 1:00 P. M.

For Catalog, Hotel Reservations, and Further Information, Write

## Maryland Aberdeen-Angus Association, Inc.

**Charles M. Peery** — **Mt. Airy, Maryland**

Sale Manager — Telephone 185 — P. O. Box 61

MARYLAND ABERDEEN ANGUS ASSOCIATION

gross returns would be over $120.00 an acre."

Basic seeding was a mixture of Ladino clover, alfalfa, lespedeza, red top and timothy. In separate sections of the pasture, Alta fescue, brome grass, orchard grass, Kentucky blue grass and reed canary grass were added to the basic mixture.

—o—

### ARKANSAS BREEDER GETS WORLD OF FEED FROM WINTER PASTURE

The experience of Dan Felton, Jr., Aberdeen-Angus breeder of Felton, Lee County, Arkansas, may be worth something to southern breeders in establishing a supplemental winter pasture that will give maximum grazing at the shortest season. With the assistance of the county agent, O. N. Stivers, Mr. Felton set out to make the best supplemental pasture in the shortest time possible. His plans involved correct fertilization, good cultural practice, proper seed mixture, and good grazing management.

To suffice his registered Aberdeen-Angus herd, which consisted of twenty mature cows and fourteen calves, grazing requirements for a few of the winter months, an oats-crimson clover mixture was used. The land selected was a seven acre plot adjoining the cattle shelter which, because of its convenience, made short periods of grazing possible even in most unfavorable weather conditions. The land was well prepared and fertilized with twenty-four units nitrogen, thirty-two units posphoric acid, and forty-eight units potash, broadcast at planting time. Five bushels of oats and fifteen pounds crimson clover were seeded per acre. The seeding was done crosswise to assure a better turf for holding the weight of cattle during the season when soil was soft.

Seeding date was September 24th, 1945, and because of a very rapid germination and growth, full and continuous grazing was started October 29th. The pasture afforded luxuriant grazing for the entire herd throughout the deep winter months and would have continued to furnish grazing into late spring had a seed crop not been desired.

Records kept by Mr. Felton indicate that the seven acres had a carrying capacity of 502 (10 hour) grazing days for the twenty-seven animal units. During some of the period, only a few hours per day grazing was possible due to the weather but this implied good grazing management.

Following the winter grazing, the crimson clover was allowed to make a seed crop which yielded nearly 200 pounds clean seed per acre. This seed supply was used in the fall of 1950 for establishing an additional twenty acres of pasture. In addition the reseeding properties of the original stand have made for a 100 per cent stand in succeeding years, and unusually heavy carrying capacity.

In terms of dollars and cents Mr. Felton has not tried to figure the value of this original pasture. But based on the grazing record, seed production, annual reseeding value and soil improvement he does know that it has been the most productive land on the farm.


*From* **Glen Mary Farms**

*To the* **Eastern Regional Sale, Friday, March 30th**

**2 Daughters of BLAKEFORD MAJOR'S RESOLUTE**

**A HEROINE**

Her Grandam is a full sister to WHITNEY ERIC
and

**A BLACKCAP**

Showing AMES PLANTATION PRIDE ERIC, WINTONIER 4th
and EILEENMERE 260th in her pedigree

As always, GLEN MARY offers vaccinated Heifers, fitted without nurse cows and ready to produce TOP CALVES.

**MR. and MRS. HEATH STEELE, Owners**

GREAT MILLS, HEATH W. STEELE, Manager MARYLAND

*Cold Saturday Farms*

**Two Grand Champion Herd Sires**

**Prince Burgess C. S.——————Prince Burgess C. S. 3d**

These two, thick, typey, short-legged sons of PRINCE BURGESS of LAKEWOOD 2d, by PRINCE SUNBEAM 19th, have a GRAND CHAMPIONSHIP each to their credit. PRINCE BURGESS C. S. was GRAND CHAMPION BULL at the 1950 Southeastern Live Stock Exposition at Atlanta, Georgia, and PRINCE BURGESS C. S. 3d has just been made GRAND CHAMPION BULL of the 1951 Florida State fair at Tampa.

Their winnings indicate that they are MADE RIGHT, their pedigrees show that they are BRED RIGHT, and their outstanding Calves prove that they are BREEDING RIGHT.

STOP IN ANYTIME—IN MARYLAND, OR IN TENNESSEE—AND HAVE A LOOK.

**Cold Saturday**

**Finksburg, Maryland**

MR. and MRS. H. H. HACKNEY, Owners
PETER McIVER, Herdsman

**Brentwood, Tennessee**

# For Sale or Lease

Two Proven five year Old Bulls

## Monocacy Bar Elvax

By ELVAX of PAGE, out of a BARBARA COW whose four great-grandsires are BLACKCAP REVOLUTION. We have fifty half-sisters to "BAR". His calves, here on the farm, will recommend him.

## Monocacy Eurotian General

By an excellent grandson of GENERAL 2d of PAGE, out of an excellent Eurotian daughter of Elvax of Page. His calves sold exceptionally well when Mr. B. A. Rucker sold publicly, the herd formerly owned by Mr. Roy Blunt.

We also have MANY GOOD YOUNG BULLS and HEIFERS that we offer at private treaty.

For our consignment to the
MARYLAND GROUP SALE
To be held at
FREDERICK, MARYLAND
on APRIL 14th, 1951
Please see our additional ad in this issue.

Our Repeat BULL BUYERS now number 28 Purchasing 85 BULLS

Visit us, or Write for Particulars

MONOCACY
Repeat Customer FARMS

DAN WIGHT, Owner

Frederick - - Maryland


## Winners at Fort Worth in 1951

Here's the Iowa State College live stock judging team which won first place in the intercollegiate live stock judging contest at the Southwestern Live Stock Exposition and Fat Stock Show, Fort Worth, Texas. The contest attracted sixteen top agricultural college teams from thirteen states, January 27th.

Iowa State was first in cattle, first in sheep, and tied for first with Texas A & M in quarter horse judging. Gaylord Joe Lyon, of Iowa State, was high individual of the contest with 929 points. Bill Dubbert was second with 926 and Bill Myers was tied for third.

Vern Kerchberger, assistant professor of animal husbandry at Iowa State, was coach of the team.

In the picture, left to right: back row, Coach Vern Kerchberger, Gaylord Joe Lyon, Bill Dubbert, Bill Myers; front row, Dwight White, Bob Myers, Dick Thompson (alternate).

### CHARLES F. ECK HEADS MARYLAND BREEDERS: GOOD YEAR REPORTED

The Maryland Aberdeen-Angus Association, Inc., held its annual meeting at the Emerson Hotel, Baltimore, Maryland, on January 20th. Lunch was served at 12:30 to approximately 100 members and guests.

The speaker of the afternoon, Kenneth E. Litton, Manager of Highlands Farm, Round Hill, Virginia, and a nationally prominent judge of Aberdeen-Angus cattle was introduced immediately after lunch, and gave a very interesting and enlightening talk on the ways and means the Aberdeen-Angus breeders of Maryland could use their state association to best advantage.

In covering his topic, Mr. Litton, stressed the fact that the Maryland Association was employing a full time fieldman to promote the interests of the breeders and assist them with their problems, as well as organize auction sales for the marketing of their cattle.

Following the speaker, Daniel E. Wight, Monocacy Farms, Frederick, Maryland, President of the Association for 1950, called the meeting to order, and after hearing and approving a very favorable treasurer's report called for a report of the Fieldman, Charles M. Peery, Mt. Airy, Maryland. Mr. Peery in his report of the year's activities, called attention to the splendid support give him by the members throughout the state. This was most evident, according to Mr. Peery, in the association sponsored sales, where all preceding price records and sale averages for the state were broken. Mr. Peery expressed his optimism for 1951 and the years to come, for as evidenced by the increased activity and quality of the cattle being groomed for future sales.

Next in the order of business was the election of directors. The following breeders were elected to serve from one to three years: Jerome J. Gebhart, Timber Grove Farm, Owings Mills, Maryland; Maxwell Covington, Marco Ridge Farm, Davidsonville. Md., Howard H. Anderson, Wimberley Farms, Princess Anne, Maryland; Daniel E. Wight, Monocacy Farms, Frederick, Maryland; W. C. Hanson, Mt. Prospect Farm, Gaithersburg, Maryland; W. F. Schluderberg, Wilmae Farms, Monkton,


Aberdeen-Angus Live Longest

# Mount Prospect Farms

GAITHERSBURG, MARYLAND

*Herd Bulls Include*

**Prince Sunbeam 389th and Ellerslie Eric 7th**

By PRINCE SUNBEAM 29th — By GLENCARNOCK ERIC of CREMONA

VISITORS ALWAYS WELCOME

MR. and MRS. W. C. HANSON, Owners — HUGH ELLIOTT, Herdsman


**Remember** *August 15th*

Our Anniversary Issue—Make space reservation early.

Maryland; William A. McGregor, Jr., Buck Neck Farm, Chestertown, Maryland; James B. Lingle, Wye Plantation, Queenstown, Maryland; Charles A. Morrow, Wakefield Valley Stock Farm, New Windsor, Maryland; H. H. Hackney, Cold Saturday Farm, Finksburg, Maryland; Joseph M. Vial, College Park, Maryland; and Charles F. Eck, Good Fellowship Farm, Towson, Maryland.

After a brief discussion of the plans for 1951, the meeting was adjourned and the newly elected board of directors met and the following officers were elected for 1951. Charles F. Eck, Good Fellowship Farm, Towson, Maryland, president; H. H. Hackney, Cold Saturday Farm, Finksburg, Maryland, vice-president; Joseph M. Vial, College Park, Maryland, treasurer; and Charles M. Peery, Mt. Airy, Maryland, was re-elected fieldman-secretary.

# Louisiana Breeders' Sale

## Alexandria, Louisiana, February 15th

**SUMMARY:**

| | | |
|---|---|---|
| 75 Lots | $53,140.00, average | $ 708.53 |
| 19 Bulls | 15,010.00, average | 790.00 |
| 56 Cows | 38,130.00, average | 680.89 |
| Top 5 Head | 6,210.00, average | 1242.00 |
| Top 10 Head | 10,950.00, average | 1095.00 |
| Top 15 Head | 15,290.00, average | 1019.33 |
| Top 20 Head | 19,420.00, average | 971.00 |

**Top Bull—Prince 5th of L. S. U. 1168176, calved February 9, 1949; sire, Prince Sunbeam 43d 661403; dam, Even Estha K. 2d of Magnolia 790059; consigned by Louisiana State University, Baton Rouge, Louisiana; purchased by M. Carroll, Oberlin, Louisiana ..... 1125.00**

**Second Top Bull—Master 3d of L. S. U. 1168168, calved September 13, 1948; sire, Master 4th of Essar 763342; dam, Cohmere Envious F. 731828; consigned by Louisiana State University, Baton Rouge, Louisiana; purchased by B. C. Cox, Bell City, Louisiana ..... 1000.00**

**Top Cow—O.A.M.C. Miss Quality Princess 8th 808836, calved October 26, 1945; sire, Quality Prince of Sunbeam 567031; dam, D. Lucy Master 3d 574719; consigned by Louisiana State University, Baton Rouge, Louisiana; purchased by J. M. Petitjean, Thornwell, Louisiana ..... 1600.00**

**Second Top Cow—Louisiana Erica 9th 108-7484, calved February 20, 1948; sire, Prince Sunbeam 60th 911047; dam, Erica 10th of Sunbeam 649751; consigned by Louisiana State University, Baton Rouge, Louisiana; purchased by Roy Bucklin, Elton, Louisiana ..... 1025.00**

**BULLS:**

Erica Bandolier W. F. 2d 1152632, (Grant D. Hayes), calved 1-23-49; sire, Excelvere Longview 2d 965742; Frank A. Godchaux, Jr., Abbeville, Louisiana ..... 850.00

Eileenmere of Gold Point 19th 1280751, (Young's Angus Farm), calved 12-11-49; sire, Eileenmere of Gold Point 1003416; C. C. McGuffie, Enterprise, Louisiana ..... 425.00

Eileenmere of Gold Point 21st 1280758, (Young's Angus Farm), calved 1-4-50; sire, Eileenmere of Gold Point 1003416; J. H. Place, Hanna, Louisiana ..... 600.00

Prince Sunbeam 492d 1146088, (Luther T. McClung), calved 3-16-49; sire, Prince Sunbeam 202d 843387; Hollybrook Land Co., Lake Providence, Louisiana ..... 690.00

Prince Sunbeam 590th 1202070, (Luther T. McClung), calved 4-1-49; sire, Prince Sunbeam 35th 655946; E. A. Payton, Saline, Louisiana ..... 760.00

Prince Sunbeam 592d 1202072, (Luther T. McClung), calved 4-25-49; sire, Prince Sunbeam 35th 655946; Hollybrook Land Co., Lake Providence, Louisiana ..... 640.00

Prince Sunbeam 595th 1202077, (Luther T. McClung), calved 5-20-49; sire, Prince Sunbeam 202d 843387; Hollybrook Land Co., Lake Providence, Louisiana ..... 750.00

Prince Sunbeam 674th 1275354, (Luther T. McClung), calved 4-11-49; sire, Elgon Sunbeam 2d 803074; W. M. Hoyt, Midland, Louisiana ..... 840.00

Prince Sunbeam 670th 1275350, (Luther T. McClung), calved 3-6-49; sire, Elgon Sunbeam 2d 803074; Vines E. Harris, Bunkie, Louisiana ..... 910.00

Prince Sunbeam 668th 1275348, (Luther T. McClung), calved 2-22-49; sire, Elgon Sunbeam 2d 803074; Hollybrook Land Co., Lake Providence, Louisiana ..... 780.00

Prince Sunbeam 675th 1275355, (Luther T. McClung), calved 4-14-49; sire, Prince Sunbeam 30th 629419; Hollybrook Land Co., Lake Providence, Louisiana ..... 850.00

Cavalier of Prairie Vale 1249609, (Luther T. McClung), calved 5-26-49; sire, Bandolier Lad D. 1058367; C. C. Watkins, Welsh, Louisiana ..... 910.00

Blackberry's Bandolier 4th 1301478, (Luther T. McClung), calved 9-3-49; sire, Ruffland's Blackberry 674721; L. W. Hoyt, Midland, Louisiana ..... 860.00

Prince of Elton 2d 1200037, (Roy Bucklin), calved 9-20-49; sire, Prince Sunbeam 158th; Willis Manuel, Ville Platte, Louisiana ..... 750.00

Prince of L. S. U. 2d 1087485, (Louisiana State University), calved 4-11-48; sire, Prince Sunbeam 46th 677648; Frank Godchaux, Jr., Abbeville, Louisiana ..... 870.00

Prince 5th of L. S. U. 1168176, (Louisiana State University), calved 2-9-49; sire, Prince Sunbeam 43d 661403; M. Carroll, Oberlin, Louisiana ..... 1125.00

Master 3d of L. S. U. 1168168, (Louisiana State University), calved 9-13-48; sire, Master 4th of Essar 763342; B. C. Cox, Bell City, Louisiana ..... 1000.00

Master of L. S. U., (Louisiana State University), calved 6-8-48; sire, Master 4th of Essar; Frank Godchaux, Jr., Abbeville, Louisiana ..... 800.00

Whitney Prince 8th, (LaSalle Parish Police Jury), calved 3-8-46; sire, Whitney Prince 2d; Hollybrook Land Co., Lake Providence, Louisiana ..... 600.00

**COWS:**

Blackcap Eileenmere G. 6th 789722, (Jimmie M. Miller), calved 4-14-44; sire, Eileenmere 430th 668759; J. B. Duplechain, Eunice, Louisiana ..... 450.00

Ellora 11th of Muskogee 562559, (Jimmie M. Miller), calved 1-2-49; sire, The Liberator 490243; Reimer Calhoun, Mansfield, Louisiana ..... 430.00

Elchies Prides of Bates 878075, (Jimmie M. Miller), calved 9-25-45; sire, Juanerra Eric of Bates 665793; C. E. Fauntleroy, Cannonsburg, Mississippi ..... 640.00

Barbara 2d of Cardinal 807667, (Jimmie M. Miller), calved 9-7-44; sire, Blackcap Eileenmere 50th 639788; J. M. Petitjean, Thornwell, Louisiana ..... 740.00

Georgian Erica 40th 791724, (Jimmie M. Miller), calved 4-27-44; sire, Prince Elba


# Fair Promise Farm

**BETTERTON, Kent County, MARYLAND**

**A definite and unqualified Statement.**

*One of America's great producing Bulls*

—Amateur Snap Shot at 13 Months

**EVADER of FAIR PROMISE**

| | | | |
|---|---|---|---|
| Sire: HOTHER'S EVADER REVOLUTION 851442 | Evader's Quality Bardolier 512551 | Evesback Evader | Black Bardolier |
| | | | Eva Bandolier |
| | | Key of Faith | Black Bardolier |
| | | | Key of Quality |
| | Bessie's Queen 8th of Ada 603246 | General of Ada | Earl Eric Glencarnock 3d |
| | | | Barbara Montrose |
| | | Bessie's Queen 2d of Ada | Revolution Blackcap |
| | | | Bessie's Queen L. & N. 2d |
| Dam: HOTHER'S LADY BLACKCAP 785924 | Kedar Bandolier 570422 | Bandolier of Anoka | Blackbird Bandolier of Page |
| | | | Barbara McHenry of Anoka |
| | | Keepsake Forever | Bandolier of Anoka |
| | | | Keepsake of Wildwood |
| | Evader's Lady Blackcap 610752 | Evesback Evader | Black Bardolier |
| | | | Eva Bandolier |
| | | Blackcap Lula Belle | Bandolier of Anoka |
| | | | Blackcap Lilly Belle |

**A. R. ALLAN,** *Owner* **JAMES M. CORRIGAN,** *Manager*

J. OLIVER GROVES and J. WILLIAM CORRIGAN, Herdsmen

# Good Fellowship Farm

Registered

**ABERDEEN-ANGUS**

Of Highest Quality

**Mr. and Mrs. Charles F. Eck, Owners**

LEROY ALDERTON, Herdsman

**TOWSON 4, MARYLAND**

*Aberdeen-Angus Live Longest*



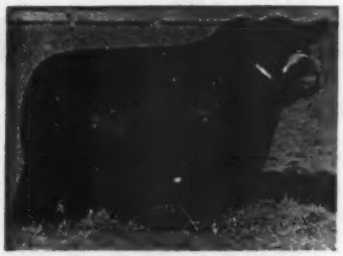

**Black Peer 31st of Angus Valley**

*One of our good*

**Herd Sires**

Our consignment to the

## Maryland Group Sale

Frederick, Maryland

APRIL 14, 1951

## 7 Females

Included in three groups, we are offering Seven good MONOCACY Heifers, which will be bred to BLACK PEER 31st of ANGUS VALLEY; or GRENADA'S BANDOLIER 2d L. S. F., by Blackbird Bandolier of Anoka 19th, out of a daughter of BLACK BARDOLIER.

This is a grand lot of Heifers. See them at the farm, or at the fair grounds.

Our REPEAT CUSTOMERS now number 53, making 138 separate purchases of breeding stock.

Visit us, or Write for Particulars

**MONOCACY**
*Repeat Customer* **FARMS**

DAN WIGHT, Owner

**Frederick - - Maryland**


of Oakview 649979, Sen. Reimer Calhoun, Mansfield, Louisiana ..... 720.00

Elba Erica of W. 951719, (Jimmie M. Miller), calved 11-16-43; sire, Liberlo 566-600; J. B. Duplechain, Eunice, Louisiana ..... 560.00

Lucy Joy of Riverside 1264724, (Will Knight), calved 3-26-50; sire, Tarkio's Victor Pride of W. 946613; Raymond Klumpp, Eunice, Louisiana ..... 400.00

Riverside's Princess Blackbird 1264745, (Will Knight), calved 3-29-50; sire, Tarkio's Gay Lad 862868; Raymond Klumpp, Eunice, Louisiana ..... 400.00

Miss Burgess of Magnolia 22d 1175215, (Will Knight), calved 1-29-49; sire, Bar Sunbeam 8th 780909; Albert Roxas, Chataignier, Louisiana ..... 680.00

Hide-A-Way Acres Vascus 872133, (Will Knight), calved 7-2-49; sire, Blackcapmere of Lokwood 872133; J. B. Duplechain, Eunice, Louisiana ..... 630.00

Lady Blanche's Lucy 1264829, (Will Knight), calved 4-5-50; sire, Beau Tarkio 1355th 586253; Albert Roxas, Chataignier, Louisiana ..... 440.00

Pride of Magnolia 20th 1285489, (Will Knight), calved 11-29-49; sire, Prince Sunbeam 120th 971618; C. A. Kennedy, Alexandria, Louisiana ..... 700.00

Blackbird of Magnolia 27th 1292314, (Will Knight), calved 3-10-50; sire, Prince Sunbeam 120th 971618; Roy Bucklin, Elton, Louisiana ..... 760.00

Prince Tarkio's Erica Lady 946534, (Will Knight), calved 3-20-46; sire, Blackcapman of Tarkio 1780th 662878; M. Carroll, Oberlin, Louisiana ..... 570.00

Rose Croix Pride 2d of Tarkio 1017113, (Will Knight), calved 5-21-47; sire, Marshall's Tarkio 1336th 586311; M. Carroll, Oberlin, Louisiana ..... 630.00

Miss Hertha Lucy of Tarkio 12th 1186935, (W. H. Schmidt & Son), calved 5-12-49; sire, Blackcap Tarkio's Prince 302d 709-103; Sen. Reimer Calhoun, Mansfield, Louisiana ..... 560.00

Black Lady W. 2d of Tarkio, (Will Knight), calved 4-13-47; sire, Blackcap Tarkio 91st 695390; H. F. Banker, Port Arthur, Texas ..... 910.00

Miss Hertha of Tarkio 5th 1184629, (Will Knight), calved 4-25-49; sire, Tarkio's Prince 44th 860605; Sen. Reimer Calhoun, Mansfield, Louisiana ..... 560.00

Flora E. M. of Tarkio 2d 1184518, (Will Knight), calved 3-9-49; sire, Tarkio's Blackcap Beau 111th 695409; Albert Roxas, Chataignier, Louisiana ..... 575.00

Erica of Inglewood 1273038, (Inglewood Plantation), calved 1-18-50; sire, Eric of Paw Paw 848182; Raymond Klumpp, Eunice, Louisiana ..... 425.00

Evera Glen of Inglewood 1225604, (Inglewood Plantation), calved 9-18-49; sire, Eric of Paw Paw 848182; Carlton Corbin, Ada, Oklahoma ..... 640.00

Lassie's Pride of Inglewood 3d 1225609, (Inglewood Plantation), calved 10-16-49; sire, Eric of Paw Paw 848182; Raymond Klumpp, Eunice, Louisiana ..... 550.00

Blythesome Maid of Inglewood 2d 1225613, (Inglewood Plantation), calved 11-30-49; sire, Eric of Paw Paw 848182; Raymond Klumpp, Eunice, Louisiana ..... 425.00

Pride of Inglewood 3d 1225612, (Inglewood Plantation), calved 11-12-49; sire, Eric of Paw Paw 848182; Raymond Klumpp, Eunice, Louisiana ..... 510.00

Margot of Inglewood 2d 1225607, (Inglewood Plantation), calved 10-2-49; sire, Eric of Paw Paw 848182; Raymond Klumpp, Eunice, Louisiana ..... 550.00

Nadine of Inglewood 2d 1225610, (Inglewood Plantation), calved 10-31-49; sire, Eric of Paw Paw 848182; Raymond Klumpp, Eunice, Louisiana ..... 550.00

Eona 2d of Inglewood 1122732, (Inglewood Plantation), calved 10-20-48; sire, Eric of Paw Paw 848182; Dr. D. E. Bourgeois, New Iberia, Louisiana ..... 640.00

Eona 3d of Inglewood 1225614, (Inglewood Plantation), calved 12-5-49; sire, Eric of Paw Paw 848182; Raymond Klumpp, Eunice, Louisiana ..... 510.00

Queen Ellen of Inglewood 1273041, (Inglewood Plantation), calved 1-30-50; sire, Prince Master of Bates 1078385, (W. L. Vaught, Sicily Island, Louisiana ..... 425.00

Marydale Edella 13th 1141061, (Covert-Soule, Jr.), calved 7-30-48; sire, Ever Prince of Harken Farms 715745; Young's Angus Farm, Shreveport, Louisiana ..... 1000.00

Marydale Erica 60th 1255460, (Marydale Farm), calved 5-24-49; sire, Prince Marydale 48th 838308; C. A. Kennedy, Alexandria, Louisiana ..... 800.00

Marydale Blackbird 18th 1220359, (Marydale Farm), calved 5-27-49; sire, Marydale Bandolier 12th 994728; W. G. Gates, Columbia, Louisiana ..... 770.00

Miss Blackcap Y. A. V. 3d 1258174, (Young's Angus Farm), calved 1-3-50; sire, R. L. S. Black Prince 3d, Frank Marshall, Elton, Louisiana ..... 400.00

Besought of Whitehouse 1000931, (Grant D. Hayes), calved 4-10-47; sire, Thornwell General 4th 884583; Dr. D. E. Bourgeois, New Iberia, Louisiana ..... 650.00

Miss Burgess of Magnolia 12th 924341, (Grant D. Hayes), calved 1-5-46; sire, Quiet Lad of Magnolia 671591; H. F. Banker, Porth Arthur, Texas ..... 630.00

Bil-Mar E. Bertram 1280891, (W. P. Martin), calved 12-26-49; sire, Ames Plantation Bond 872101; Raymond Klumpp, Eunice, Louisiana ..... 500.00

Bil-Mar Black B. Princess 1300377, (W. P. Martin), calved 2-9-50; sire, Ames Plantation Bond 872101; Raymond Klumpp, Eunice, Louisiana ..... 500.00

Bil-Mar Evergreen Lady 1300378, (W. P. Martin), calved 3-1-50; sire, Ames Plantation Bond 872101; W. L. Vaught, Sicily Island, Louisiana ..... 465.00

Bil-Mar Enlate Lass 1289978, (W. P. Martin), calved 2-24-50; sire, Ames Plantation Bond 872101; W. L. Vaught, Sicily Island, Louisiana ..... 465.00

Little Blackbird of Elton 2d 1200032, (Roy Bucklin), calved 7-11-49; sire, Prince Sunbeam 158th; Young's Angus Farm, Shreveport, Louisiana ..... 650.00

Thornwell Euroria 10th 907173, (John L. Baird), calved 3-15-46; sire, Prince Blue of Schoonhaven 703962; J. B. Duplechain, Eunice, Louisiana ..... 690.00

Prince's Black Lass 1005601, (John L. Baird), calved 2-18-47; sire, Prince Sunbeam 158th 846867; C. E. Fauntleroy, Cannonsburg, Mississippi ..... 840.00

Thornwell Blackbird B. 40th 907154, (John L. Baird), calved 1-15-46; sire, Prince Blue of Schoonhoven 703962; J. B. Duplechain, Eunice, Louisiana ..... 620.00

Thornwell Romper Princess 1014470, (John L. Baird), calved 1-23-47; sire, Envious Eileenmere 3d; Sen. Reimer Calhoun, Mansfield, Louisiana ..... 800.00

Enline of Bates 885418, (John L. Baird), calved 11-7-45; sire, Juanerra Eric of Bates 665793; C. E. Fauntleroy, Cannonsburg, Mississippi ..... 710.00

Angus Valley Blue Ribbon E. 798975, (John L. Baird), calved 9-16-44; sire, Esquire 21st of Lonjac 625359; C. E. Fauntleroy, Cannonsburg, Mississippi ..... 710.00

Juanerras' Heather of Bates 885416, (John L. Baird), calved 10-27-45; sire, Juanerras' Eric of Bates 665793; Sen. Reimer Calhoun, Mansfield, Louisiana ..... 710.00

Embird Stoney 936091, (Louisiana State University), calved 1-25-46; sire, Emulous of Stoneybroke 693442; Carlton Corbin, Ada, Oklahoma ..... 775.00

Marydale Queen Mother 5th 1002585, (Louisiana State University), calved 12-6-46; sire, Eileenmere of F. 14th 744002; C. E. Fauntleroy, Cannonsburg, Mississippi ..... 850.00

Wheatland Kale Pride 17th 715955, (Louisiana State University), sire, Revemere

**Dunwalke Commander**

. . . . . By BAR PRINCE of SUNBEAM

**Good, Well-bred, Young**

## Breeding Stock

**For Sale**

COME PAY US A VISIT

## Tyrconnel Farm

GEORGE PORTEOUS, Manager

**KNOXVILLE, MARYLAND**

of Wheatland 17th 508305; Jimmie Miller, Church Point, Louisiana ..... 780.00

O. A. M. C. Miss Quality Princess 8th 898-836, (Louisiana State University), calved 10-26-45; sire, Quality Prince of Sunbeam 567031; J. M. Petitjean, Thornwell, Louisiana ..... 1600.00

Queen of L. S. U. 3d 1168180, (Louisiana State University), calved 5-12-49; sire, Prince Sunbeam 43d 661403; Albert Rosa, Chataignier, Louisiana ..... 600.00

Kindness 2d of Marydale 933720, (Louisiana State University), calved 3-25-46; sire, Ever Prince of Harken Farms 715745; M. Carroll, Oberlin, Louisiana ..... 920.00

Blackbird 18th of Wheatland 715954, (Louisiana State University), calved 5-12-41; sire, Revemere of Wheatland 17th 508-305; M. Carroll, Oberlin, Louisiana ..... 1010.00

Louisiana Erica 9th 1087484, (Louisiana State University) calved 2-20-48; sire, Prince Sunbeam 60th 911047; Roy Bucklin, Elton, Louisiana ..... 1025.00

Even Estha K. 2d of Magnolia 790059, (Louisiana State University), calved 8-14-44; sire, Revemere of Magnolia 631766; J. M. Petitjean, Thornwell, Louisiana ..... 1450.00

Even Estha K. 2d 756967, (Louisiana State University), calved 6-12-42; sire, Revemere of A & M 3d 556910; Sen. Reimer Calhoun, Mansfield, Louisiana ..... 630.00

## L. McWHORTER, BREED PIONEER, DIES AT ALEDO, ILLINOIS

The death February 24th of L. McWhorter, of Aledo, Illinois, removes from Aberdeen-Angus ranks one of the pioneers of the breed. Laon McWhorter, who was 89 at the time of his death, established his herd at Greenview Farm in 1889. In the sixty-two years intervening Doddies have always grazed the pastures at Greenview, the herd now being in the name of Hugh McWhorter and his sons, Marvin and Morton.

Mr. McWhorter bought his first Aberdeen-Angus, a bull, from the O. A. Bridgford herd at Abingdon. To get him home, Mr. McWhorter used to recall, he lead the bull fifty-five miles. This certainly was a test of the feet and legs of his herd sire, to say nothing of testing the stamina of the owner! Several years later the McWhorter herd bred Lucy's Prince, grand champion bull of the International in 1903 and 1904.

Mr. McWhorter was a director of the American Aberdeen-Angus Breeders' Association twelve years, and served as president in 1900. For many years he was active as a judge, and officiated at International shows eight different times. He also served as live stock superintendent at the International for five years.

Mr. McWhorter was born in Mercer county, Illinois. His father was a nurseryman and planted many of the large trees now seen at attractive Greenview Farm. Mr. McWhorter retired in 1914, and since that time the farm has been operated by Hugh McWhorter, and later by the firm of H. McWhorter & Sons.

When Mr. McWhorter started with Aberdeen-Angus there were four Doddie herds in Mercer county. Today there are some 120, with Mercer county known as "the Aberdeenshire of America".

Mr. McWhorter is survived by three sons, Hugh, Carl and Raus, all of Aledo, Illinois; five grandchildren and six great-grandchildren.

## BALLHORN HEADS CANADIAN BREEDERS; GAINS SCORED IN ALL DEPARTMENTS

At the recent annual meeting of the Canadian Aberdeen-Angus Association Roy Ballhorn, of Wetaskiwin, Alberta, was elected president for 1951. C. H. Webster, of Two Creeks, Manitoba, was elected vice-president. F. G. Todd, of Lucknow, Ontario, was named honorary president.

Nine directors were elected for the current year: Thomas Henderson, Thomas Todd and Malcolm Bailey for Ontario; C. H. Webster for Manitoba; C. G. Argue and R. W. Garbutt for Saskatchewan; and Roy Ballhorn, S. J. Henderson and K. Gibb for Alberta.

The Executive Committee of the Canadian Association for 1951 consists of Roy Ballhorn; C. H. Webster; J. P. Sackville,


# A Black Prince Bull

*Our Senior* **Prince Sunbeam 46th 677648** *Herd Sire*

A BREED IMPROVING BULL and one of the greatest sons of the International Grand Champion, BLACK PRINCE of SUNBEAM (Not many sons are left)

**Sons of PRINCE SUNBEAM 46th are also BREED IMPROVERS.**

PRINCE FERNDALE WWF, the 1951 Ft. Worth Grand Champion Bull, and the sire of the First Prize GET of Sire at that show, is a BREED IMPROVER. He sold in the Ft. Worth Sale for a new top of $40,100.00 and was purchased by A. C. Luther and Luther T. McClung. "Congratulations", PRINCE FERNDALE WWF was sired by a son of PRINCE SUNBEAM 46th.

VISIT US AT ANY TIME

You, too, might find your next herd sire here.

WILMAE FARM
MONKTON, MARYLAND

Write for free Pamphlet on the WILMAE HERD.

Farm is located 12 miles North of Towson on the Jarrettsville Road.

WM. F. SCHLUDERBERG
Owner

LOREN CONNERS
Manager

Association secretary-treasurer; C. G. Argue and S. J. Henderson.

The report of Secretary Sackville shows that the business of the Canadian Aberdeen-Angus Association is in a healthy and expanding condition. Registrations the past year at 5,919 show a gain of seventeen per cent over the previous year. Transfers at 5,531 show a gain of twenty-seven per cent; the membership of 837 is the highest yet recorded and is nearly ten per cent higher than in 1949. All figures are of December 31st, 1950.

The Association approved a new set of by-laws, following the repeal of the old constitution in 1949 and the acceptance of the new Live Stock Pedigree Act.

The practice of artificial insemination within the breed was approved by the Association.

—o—

**HENRY MARSHALL, FORMER HEAD OF INTERNATIONAL, DIES AT 86**

Henry W. Marshall, 86, Aberdeen-Angus breeder, publisher, and president of the International Live Stock Exposition from 1933 to 1949, died at his home in Lafayette, Indiana, January 31st. Burial was February 2d at Lafayette.

Henry W. Marshall had a long and distinguished career in agriculture, in the publishing field, and in political life. An extensive land owner his pure bred Aberdeen-Angus herd was prominent from 1931 to 1936. The pure bred unit was sold in 1937 but a commercial herd has been maintained since that time. Blackcap Tolan 35th was shown to the International grand championship under the Marshall Farms banner in 1935 and 1936. Blackcap Revolution B. 3d, International junior champion in 1935, also was owned by Marshall Farms.

Mr. Marshall was active in the publishing business in Lafayette, owning the daily Journal-Courier. He served in the Indiana legislature from 1899 to 1905, and was speaker of the house in 1903. He was delegate to four national Republican conventions—in 1924, 1929, 1932 and 1936. In 1921 he was appointed to the board of trustees of Purdue University and was acting president of the University for one year.

Owner of 6,000 acres of fertile land near Lafayette Mr. Marshall devoted much of his time in late years to his cattle and hog production.

At the time of his death he was a member of the board of directors of the International Live Stock Exposition. He is survived by a son, Henry W. Marshall, Jr., publisher of the Lafayette Journal-Courier.


**$1,433.00** *Per Head*

Was the average on 3 Head we consigned to the SOUTHEASTERN REGIONAL SALE, January 26, ATLANTA, GEORGIA

**Thanks** *to the following Buyers:*

1 Bull to MIMOSA ROW, GREENVILLE, ALABAMA
1 Bull to Dr. J. J. HICKS, BIRMINGHAM, ALABAMA
1 Female to BEN GLOVER, LEROY, ALABAMA

Our Best Wishes go with these cattle and also to the contending bidders who made this average possible. See our entries to the KENTUCKY STATE SALE, MAY 11th, 1950, LEXINGTON, KENTUCKY.

**HARDIN FARMS**

W. F. HARDIN & SON — SOUTH SHORE, KENTUCKY


## Bread and Butter Blacks

(Continued from page 62)

States and worked as a farm hand for eight years, married and rented a farm.

At present he is tenant-operating 370 acres and owns 240 acres in southeastern Iowa—"a great grass and live stock place." On the farm which he operates he runs twenty cows—"enough to take care of the roughage." But from these cows he has sold up to $7,000.00 worth of young cattle a year. Obviously it takes better than average cattle to do it. John Reimer bought his first Aberdeen-Angus in 1939—"thirteen head from Mercer county. I had some grade Herefords, but Glenn Schrock helped me find a buyer for them and get started in Angus." Seven of the original thirteen cows are still in the herd, which is headed by a son of Prince Sunbeam 45th. The Reimer rotation is one year of oats, seeded to a legume mixture, this used for hay and pasture, plowed under and kept in corn two years. This good Illinois land averages 100 bushels of corn to the acre. As on most farms visited through this section the cows are carried entirely on roughage, shelter is provided by an old horse barn with the doors left open so that the cattle can come and go as they like.

The day's next stop was the herd of Fred Frye & Son, northwest of Peoria. Like many other Association herds this is a father-and-son partnership, for there is nothing like some Aberdeen-Angus cows to keep the younger members of the family interested in the farm. And like some other Association herds the Frye set-up got its start as a club project. This was in 1933 when Warren and Willard Frye got started in club work with five steer calves and four cows and their


**Glen Airy Farm...**

*"A Little Herd with a Lot of Quality"*

**To Show, or Not to Show?**

A lot of breeders ask this question, and most contend it is especially impractical to fit and show breeding stock.

We'll admit it takes a lot of time, fee, and equipment to do the job—nor do we make any profit on premiums, just hope to pay road expenses.

But—if you have the right type cattle to start with to make your efforts worth while, it has been our experience that it pays in many ways.

You make a lot of contacts and get to compare your cattle with others. If you are open minded you can readily see where your cattle are lacking or where they have advantages. If the cattle show up well, it is of untold value in advertising.

We have exhibited our cattle at the leading Southern Shows as well as the Futurity and International this past season. Fortunately, they have been strong contenders, and often won their classes. This has made a lot of friends for them and for us. As a result, we've sold a lot of cattle at profitable figures. We even got a Florida vacation by shipping our cattle to Tampa to show at the Florida State Fair.

Naturally, we were pleased that our great Junior Yearling Heifer, EREISA G. A. 3d was selected by Dean Kildee as the JUNIOR and GRAND CHAMPION FEMALE, and our Summer Yearling Bull, BLACKCAP BARDOLMERE G. A., was made JUNIOR and RESERVE GRAND CHAMPION BULL.

BREEDING STOCK FOR SALE AT ALL TIMES

PAY US A VISIT ANY TIME

**W. D. (Bill) Fishback** — **Versailles, Ky.**



**Your Sale Catalogs Need Expert Attention**

You procure an expert to prepare your cattle for sale. You need expert service in the preparation and printing of your sale catalog. Specialists over half a century. Get our prices first. FRED HAHNE PTG. CO., Webster City, Iowa

heifers. At the same time the Frye farm had a sizable pure bred Holstein herd and at one time the boys showed both beef calves and dairy cattle at Springfield and other shows. "This business of milking forty cows two or three times a day got old," Willard Frye relates, "especially when one could see the Angus calves doing the milking and returning more net dollars. So Warren and I decided on the Blacks." Since then Warren has concentrated on an extensive turkey project on the farm, with Willard and his dad the cattle men.

The Fryes operate 240 acres, of which 80 acres is permanent pasture. At present they have thirty mature cows, although they have been up to fifty cows. The old adage that it takes one good bull to make a herd is vouched for by these breeders. In 1938 they bought Eileenmere 300th, with delivery after the International. The "300th" was quite a show bull, and that year his only defeat was from Elgon Sunbeam. But it was in the breeding herd that he made his greatest reputation, and the herd is built around his blood. There are twenty-one daughters in the herd, while the herd bull problem has been taken care of by sons and grandsons. From a sale standpoint the Frye herd has been above average, with both bulls and heifers in ready demand. Willard Frye pointed out one of the older cows. "We have never sold a calf from her under $1,000.00."

Willard Frye gives his father credit for the present status of the herd. "When I was in the service dad carried the load all alone. And he was 75 then. But he kept the herd together."

The herd of Mr. and Mrs. W. T. Risser, of Danvers, McLean county, had its start in 1929 with three cows and their heifer calves received as a wedding present. This is not surprising when one learns that Mrs. Risser was the former Maureen Lantz. The herd now numbers thirty cows—"just enough to use all the roughage grown." Two partnership bulls are used in the herd—Burgess 109th, by Burgess 75th, and Homeplace Eileenmere 15th, a son of Eileenmere 487th. This is a common practice in the Association—giving members with smaller herds the advantage of using more than one good sire, or a better sire than they would be justified in buying alone.

Mrs. Risser has been active in Association affairs—in a "behind the scenes" capacity. Along with her sister, Mrs. R. J. Dickinson, Jr., of Eureka, they have been responsible for getting out three to five Association sale catalogs each year since 1936. "We would have been up against it if it hadn't been for the girls doing all this clerical and tabulation work," Senator Lantz says of his daughters' efforts.

A 4-H club graduate of a number of years back W. J. "Bill" Kuhfuss, of Mackinaw, Tazewell county, first became interested in the Blacks through a good-doing club steer. Later he got eight old cows as a herd start. It should also be mentioned that Bill about this time was a state champion beef cattle judge. Looking over his original herd he decided that only two would do. One of these—a Barbara—was the foundress of the best producing strain of cattle in today's herd. Bill Kuhfuss runs more cows than the Association average, around sixty, but again it is a matter of the cow numbers being geared to the roughage production of the farm. An eight year rotation is practiced—two years of alfalfa, two years of corn, then one year of oats with a catch crop to be turned under, two more years of corn and then back to oats seeded to alfalfa or brome and alfalfa. Half of the farm is kept seeded down—240 acres. Formerly straight alfalfa was grown. Now the shift is to brome and alfalfa, with 106 acres now in this crop.

The Kuhfuss cows get no grain except what they pick up in gleaning the stalk fields. To reduce labor cost in winter feeding the cows go to the hay, which has been stacked in the field. For bad weather chopped hay is blown into the barns, but by having most of the hay fed in the field the problem of manure handling is simplified.


# Elko Bell Farm..

FRANKFORT KENTUCKY

*The "Sunbeam" Center in Kentucky*

**Burgess Eric 10th 943346**

The great breeding son of PRINCE ERIC of SUNBEAM

**Black Peer of Orchard Hill 1081154**

One of the great sons of Angus Valley's herd sire, PRINCE SUNBEAM 105th . .

The TWO GREAT BULLS pictured above head our BULL battery.

We cordially invite you to see our COW HERD, our BULLS, and their CALVES.

VISITORS ARE WELCOME AT ALL TIMES.

**Clifford E. Smith,** *Owner*

CLYDE M. RICHARDSON, Manager — TOM COX, Herdsman

6 Miles East of Frankfort on Georgetown Road

Several Choice Young

**Bulls for Sale**

RUFUS U. TERRY

MARION, (Hy. 91, 6 Mi. N.) KENTUCKY

**Bald Rock** *Farms*

ALBANY, KENTUCKY

REGISTERED BREEDING STOCK

*For Sale*

EILEENMERE, HILLCREST and SUNBEAM Breeding

**E. A. Barnes, Owner**

BILL BROWN — HERDSMAN

"Stacking also makes for a lot less work at haying time," Bill points out.

Two partnership bulls are used, Eileenmere 926th, a son of the champion Eileenmere 500th, the other Homeplace Eileenmere 15th, already mentioned. One of the good young things noticed in the barn lot, and there were quite a number of them, was a Blackcap Missie. She is the 4-H heifer project of Karen Kuhfuss, who has just started club work.

The Leslie Walker farm is just across the road, and the next stop. Eileenmere 926th, bought in the summer of 1946, is owned in partnership by the two breeders. The Walker herd, show followers will remember, bred the 1948 International junior and grand champion female, Eileenmere's Effie W. She started her show career as Donald's 4-H project. Her sire, Effie's Eileenmere J., a grandson of Hanes' Eileenmere was bought in a Central Illinois sale in 1945 for $950.00 and was owned in partnership by Walker and Kuhfuss. The dam of the champion was bought at Congerville the same year for $450.00. Unfortunately Effie's Eileenmere J. sired only one crop of calves before he was injured and had to be disposed of. But his get was uniformly smooth, thick and typy. In the Walker herd of twenty cows are seven by the sire of the International champion. Donald Walker's winning summer yearling heifer at Illinois last year was out of a daughter of this bull, sired by Eileenmere 926th.

The Walker herd was started in 1942. One of the original heifers, costing $225.00, is still in the herd and has produced ten calves. There is no permanent pasture on the 360 acres. The cows use rotation pasture and are kept to clean up stalks and roughage.

Here is a good little herd, producing top cattle, which disproves the fallacy that it takes a lot of money to get into the Aberdeen-Angus business and that the production of champions is a monopoly of "name" herds. And those twenty cows, Leslie and Donald Walker will tell you, have been highly profitable. Looking over the herd and the current production it is not too much of a gamble to say that some more winners of tops shows will be carrying the Walker banner in the years ahead.

"The only thing wrong with the Aberdeen-Angus business is that we didn't get into it sooner," says George Meeker, of Mason City, Mason county. The firm of George Meeker & Son is one of the older herds in the Central Illinois Association, having been started in 1937. Before that George and Elmer Meeker grain farmed. One of the old foundation cows was pointed out, a Black-


# Airdrie Farm

*We Regret:*

The loss to Dr. J. J. Hendren of Grand River Stock Farm resulting from the recent death of BARDELLA 2d at the age of fourteen years. This grand old matron, full sister to BLACK BARDOLIER, is still represented in Aberdeen-Angus circles by many outstanding descendants. It is our understanding that the eight of them, sold off the farm, averaged $7,500.00.

*We Rejoice:*

In the fact that prior to the passing of BARDELLA 2d, we were able to purchase (jointly with GLEN AIRY FARM) one of her great sons, BLACKBIRD BARDOLIER G. R. 14th 1150478. This young bull, full brother to the $25,000.00 BLACKBIRD BARDOLIER G. R., is now performing an outstanding service at AIRDRIE. He makes a well-balanced addition to our other herd sires EILEENMERE 366th, EILEENMERE of AIRDRIE, (a son of Eileenmere 500th) and BARDOLIER of AIRDRIE.

VISITORS WELCOME

**Col. & Mrs. Arthur Y. Lloyd,** *Owners*

SPRING STATION, KENTUCKY

JAMES BARTON, Manager — LUTHER NEWMAN, Herdsman



*Fourteenth Annual* **Kentucky Breeders' Show and Sale**

**Keeneland Race Course, at LEXINGTON**

To be Held, FRIDAY

**May 11th**

**8 Bulls** *and* **44 Females**

**Top Cattle from Top Herds are Consigned**

This offering was personally selected by our Committee to assure a sale of excellent individuals of Good Breeding. Eight HERD BULL PROSPECTS, 29 BRED HEIFERS and 15 OPEN HEIFERS will sell.

Outstanding BULLS of the Breed are represented. Families include: MAID of BUMMER MISS BURGESS, EISA TROJAN ERICA, ENCHANTRESS TROJAN ERICA, McHENRY BARBARA, PRIDE of ABERDEEN, K. PRIDE, WINDSOR QUEEN MOTHER, BLACKCAP FANDIE, other BLACKCAPS, BLACKBIRDS, and JILTS.

SHOW AT 9:30 A. M.
Judge—OTTO G. NOBIS
Davenport, Iowa

SALE AT 1:00 P. M.
Auctioneer—ROY G. JOHNSTON
Belton, Missouri

For catalog—Write: HENRY A. QUISENBERRY, Sale Manager, 132 Boone Ave., Winchester, Kentucky

**Kentucky Aberdeen-Angus Breeders' Co-Operative Ass'n, Inc.**

# In Kentucky

It's

# Dixie

## Stock Farms *for the Best in Registered Aberdeen-Angus!*

### Top Young Bulls for Sale, Now

**An exceptionally strong selection of WELL BRED BULLS from many of the BEST COWS in the DIXIE STOCK FARMS' HERD are now ready for the spring trade. These YOUNG BULLS are right in type and rich in quality and are by one or another of the following Dixie herd bulls.**

•

### Envious Blackcap B. 22d

**A remarkably good sire with a record of having sired the 1947 and 1948 LOUISVILLE GRAND CHAMPION STEERS; also the BEST 5 with more than 300 competing; the RESERVE GRAND CHAMPION and the BEST 5 at the 1948 BOURBON BEEF SHOW with more than 1,448 Steers in the show.**

### Victor Bardolier G. R.

**An own son of BLACK BARDOLIER, who made the Grand River Stock Farm herd in Michigan a top herd. This son is one of BLACK BARDOLIER'S best breeding sons—you'll like his GET.**

### Burgess Bandolier of Anoka 8th

**The Canadian Grand Champion Bull sold in the Reverie Knoll Dispersion at $14,500.00. We can show you quite a few REALLY ATTRACTIVE YOUNG BULLS BY THIS TOP SIRE.**

•

### Also Some Choice Open Heifers

**We do have a uniformly bred group of HEIFERS, ready for sale—ONE or a CARLOAD or MORE. We offer them unfitted but in excellent breeding condition, and at reasonable prices. Come see them, you'll find they are from top families.**

**Visitors are always welcome at DIXIE STOCK FARMS. The size of the COW HERD enables us to offer you a good selection of YOUNG CATTLE the year round. DIXIE bred Aberdeen-Angus have done much for us and buyers report that they are doing splendidly for them. You don't have to be a buyer to be welcome.**

# Dixie Stock Farms

**Lexington Road** — **A. T. and J. I. SANDERS, Owners**
**ROBERT COCANOUGHER, Manager** — **Lancaster, Kentucky**

# Elk Hill Farm *"In the Heart of the Blue Grass"*

*Herd Sires:*

**Prince Sunbeam 542d 1160138**

Son of PRINCE SUNBEAM 200th, full brother to PRINCE SUNBEAM 100th.

**Whitney Prince 23d 977784**

Son of PRINCE SUNBEAM 48th, great breeding son of BLACK PRINCE of SUNBEAM.

A herd composed chiefly of the blood that has so recently made new records in the highly esteemed SUNBEAM breeding. . . . .

**15 Granddaughters of Prince Sunbeam 29th**

Are being added to the breeding herd as replacements. Thus, ELK HILL is insuring achievement by judicially balancing a herd of matrons both in excellence of conformation and breeding.

**For those Seeking Foundation Material**

A few granddaughters of PRINCE SUNBEAM 29th are available at reasonable prices. OPEN HEIFERS and BRED HEIFERS, carrying the SERVICE of WHITNEY PRINCE 23d, son of PRINCE SUNBEAM 48th; and PRINCE SUNBEAM 542d, son of PRINCE SUNBEAM 100th. ALSO a few good HERD BULL PROSPECTS available, grandsons of the "29th" and the "48th".

VISITORS WELCOME AT ANY TIME

Lexington **P. A. B. WIDENER,** *Owner* Kentucky

PARIS PIKE—ROUTE 3 RUSSELL ALEXANDER, Herdsman


cap daughter of Bar Marshall 2d of Strathmore. Sixteen of her descendants are in the herd. Eileenmere 430th, a son of the old champion, Eileenmere 85th, has been the chief herd sire for the Meekers, and he has been a good breeding bull. Coming up is a soggy son of Burgess Eric 10th, by Prince Eric of Sunbeam, and out of an Eileenmere 410th dam. Here is another good farm herd of pure bred Blacks, using good bulls, the cows handled inexpensively, which has been a money maker. Twenty-five cows are kept on this rented farm. Brome and alfalfa is used for pasture and hay in their four year rotation.

A little rougher land and some permanent pasture makes the operations of Dean Depler, of Lewistown, Fulton county, slightly different from Association members farther east. The Depler herd was started in 1930 and its owner was one of the founders of the Association. Twenty-five cows are handled on the 160 acre home place and twenty more are on a 200 acre farm near Fairview. The herd, handled on a very practical basis, has grossed up to $8,000.00 a year for its owner. Doing a good breeding job is Blackcapmere 246th, a son of Belcap E. B., a number of whose thick, typy calves were in the barn lots. Cows are bred to calve in the spring. Last year twenty-one calves were dropped in a three weeks period.

Assisting with the herd is Maurice Russell, a young man from the nearby Spoon River bottom country, and who is having his first experience with the Blacks. Judging from the bloom and condition on the young stock he is a cattleman who will be heard from.

Bulk of the bull calves from the Leon Barrett herd, also near Lewistown, are steered and go into the calf club trade. Sur-


*For Sale at* **Private Treaty**

# Queen's Qualiteer H. C. 4th

Junior Champion Bull at the Kentucky State Fair, and Reserve Junior Champion at the Southeastern Fair, Atlanta, 1950. This March 8th, 1949, son of HILL CREST QUALITEER is an outstanding herd bull prospect. In the lot he carries himself with the air of one who is master of all he can see. He is now ready for heavy service.

• • •

*We also have a choice selection of Yearling Bulls*

**Herd Bull Prospects sired by Hill Crest Qualiteer and Echo's Stamp**

VISITORS WELCOME

## J. H. Quisenberry & Sons

**Hill Crest Farms** On U. S. No. 227 6 Mi. So. of **Winchester, Kentucky**

# Breeder's Progress *Sale . . .*

*Featuring*

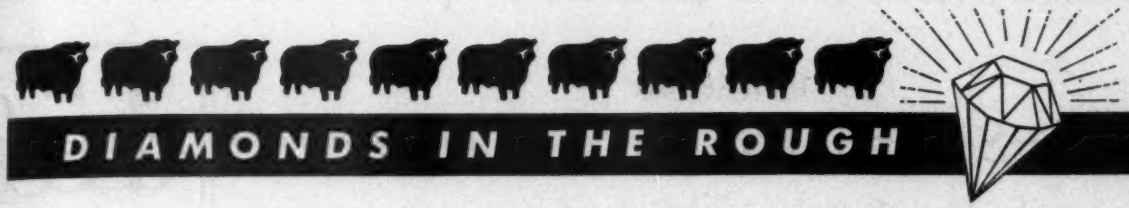


**We are offering a most unusual opportunity for Aberdeen-Angus breeders in our public auction on our farm at**

# Lancaster, Ky. - Thurs., May 10th

**A select group of highly bred cattle, unfitted, but in good healthy breeding condition. Beyond a question of a doubt, the FORTY FEMALES to be sold are strictly foundation Females.**

## Just Look at the Families

**Blackcap Bessies, Barbaras, Miss Burgess, Ballindalloch Georginas, Witch of Endors, Lady Idas, Mignonnes, Primrose, Evergreens and Karamas. Here is a chance to buy breeding at its best. Many leading sires are represented in this offering. PRINCE SUNBEAM 48th, PRINCE ELDOR of SUNBEAM; RAVENSWOOD BANDOLIER 12th, WHITNEY'S ENVIOUS 8th; MASTER PRINCE of R. K. 5th; EVADER'S QUALITY BARDOLIER 4th; ENVIOUS BLACKCAP B. 22d.**

## Twelve of these Heifers

**Will be bred to two great bulls—MASTER PRINCE of R. K. 35th, one of the very top sons of the 1947 International Grand Champion MASTER PRINCE of SUNBEAM, or to GRENADIER 25th of LAKEWOOD, a real breeding son of QUEEN'S GRENADIER G. R. We invite your inspection of these two great herd sires.**

**Many cattlemen have experienced breeding troubles with fitted females. You may eliminate this trouble by purchasing DIAMONDS IN THE ROUGH.**

**We are offering SUNBEAMS, EILEENMERES, BANDOLIERS and BARDOLIERS in this event. There is prominent breeding represented in every animal we offer in this sale. We believe that you will agree with us that we are offering to the public some valuable DIAMONDS IN THE ROUGH.**

## Thursday, May 10th, 1951

**Catalogs mailed only on request.**

# Blugrass Angus Farm

**Lancaster** **Route 4** **Kentucky**

**Floyd Dievert,** *Owner-Manager* **A. T. & J. I. Sanders,** *Co-Owners*

# Complete Dispersion of

## Monday, June 11th, 1951, 11:00 a. m., C. S. T.

Included are

## Several Top Herd Bulls

**150**

*Featuring the Get, Service and Sale of*

### *Daughters of Great Bulls*

**Palomar Prince** ..... By PRINCE SUNBEAM 46th

**Prince Eric of Ferndale** ..... By PRINCE ERIC of SUNBEAM

**Prince B. 29th** ..... By PRINCE SUNBEAM 29th

**Prince Lakewood 30th** ..... By PRINCE SUNBEAM 19th

**Prince Sunbeam 19th** ..... By BLACK PRINCE of SUNBEAM

**Black Prince of Sunbeam** ..... By BLACK PEER of ST. ALBANS

**Prince Sunbeam 105th** ..... By PRINCE SUNBEAM 29th

**Quality Prince of Sunbeam** ..... By BLACK PRINCE of SUNBEAM

**Prince Sunbeam 28th** ..... By BLACK PRINCE of SUNBEAM

**Eileenmere 85th** ..... By EILEENMERE 32d

**Eileenmere 500th** ..... By EILEENMERE 85th

**Eileenmere 649th and Hanes Eileenmere and many other known prepotent sires.**

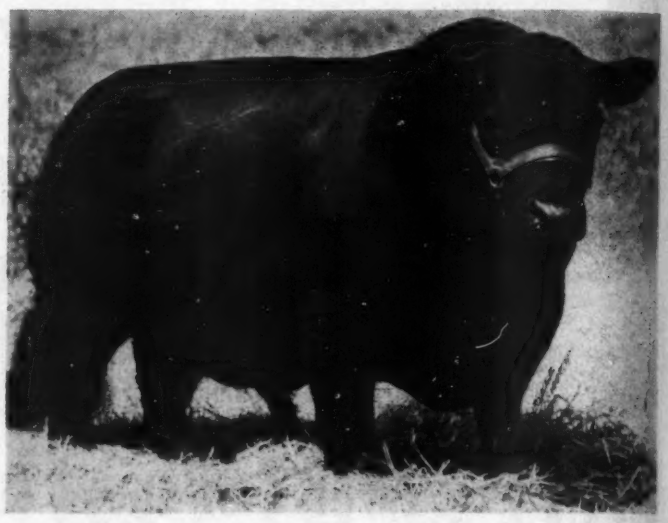

## PRINCE ERIC of FERNDALE

**Regarded by many as the top breeding son of the $100,000.00 PRINCE ERIC of SUNBEAM, by PRINCE SUNBEAM 29th. You couldn't buy a better bred Bull with more breeding-out value.**

## *Other Top Herd Bulls Sell*

**PRINCE B. 29th, a son of the great PRINCE SUNBEAM 29th; as well as his GET and SERVICE.**

**PRINCE LAKEWOOD 30th, by PRINCE SUNBEAM 19th, and his SERVICE will be featured on many Top Cows.**

## A Great Opportunity

**Paul Grafe, owner of FERNDALE RANCH established the herd with the very best he could find regardless of price or location, intent solely upon getting the finest kind of a foundation herd. Few COW HERDS are ever offered with as many TOP COWS in the group as will be found in the FERNDALE RANCH herd. You can buy with assurance that you're getting the very finest.**

*For Catalogs, Please Write:*

J. B. "Mac" McCORKLE, *Sale Manager,* Suite 3500, A. I. U

# the Ferndale Ranch Herd

## Silver Top Farms, Belton, Missouri

lots

Included are

## Many Good Cows with Calves

*Featuring His Get, Service and Sale*

### PALOMAR PRINCE

**Sired by PRINCE SUNBEAM 46th, the $31,000.00 son of BLACK PRINCE of SUNBEAM. PALOMAR PRINCE is the sire of PRINCE FERNDALE W. W. F. sold at $40,100.00 at Forth Worth this year.**

### *The Show Herd Sells*

**FERNDALE has enjoyed considerable success in the show ring on the Western circuit. The herd ready for the early shows will be sold. You can find some winners among them that will balance out your string.**

### Imported Cows

**Purchased in one group are fifteen head of very well bred and outstanding Scotch bred cows imported by Wayland Hopley. They will be sold as well as their daughters and their granddaughters. See them —they're tops.**

### *Top Families Represented*

**5 GREAT GAMMERS**

**9 BALLINDALLOCH JILTS**

**8 BALLINDALLOCH GEORGINAS**

**6 BLACKCAP BESSIES**

**3 PORTLETHEN LUCYS**

**2 MAID of BUMMERS**

**2 KATINKAS**

**3 WITCH of ENDORS**

**Many Barbaras, Many Blackcaps, Selected Ericas and, in fact, all of the more popular tribes of the breed.**

Building, 550 West Broad Street, COLUMBUS 15, OHIO

# Homeland

*Families Represented:*

BLACKCAP BESSIE, BEAUTY of HAYSTON, JUANA ERICA, BLINKY BURGESS.

Now offering choice 1950 Bull and Heifer Calves sired by R. L. S. PRINCE ERIC 18th 943341.

Visitors Always Welcome

**Meier Brothers**

MELBOURNE, IOWA



*Herd Sire*

**Prince 246th W. 19th 1100471**

One of the Good Breeding Sons of

**Prince Sunbeam 246th**

Has Sired for us a very uniform Crop of Calves.

You will have the opportunity to see and purchase some of his GET at the SOUTHEAST IOWA SALE, APRIL 20th, at Mt. Pleasant, Iowa.

VIRGIL L. & EVALYN N. SHEPPERD

DONNELSON, IOWA


plus heifer calves also are mostly sold in the fall, off the cows. Last fall fifteen club calves brought an average of $420.00 a head in the Congerville sale. The Barrett herd was founded in the 30's with cows from the Strathmore herd in Iowa. One of the good bulls used was a son of Hanes' Eileenmere 2d, bought as a calf for $600.00. He was used for seven calf crops, by which time the herd was filled with his daughters. Then he sold for $1,500.00 to top a Central Illinois sale.

Also concentrating on steer calf production is the Roy O. List herd near Theran, in Mason county. Only most of the List steers are fed out on the farm. Surplus heifers are sold as calves or yearlings. This year there are thirty-six cows and bred heifers in the herd. In spite of the fact that the herd is in the process of being built up to sixty cows the sale of surplus cattle last year grossed $7,000.00.

Prior to 1945 Roy List was a cattle feeder, but that year got his first Aberdeen-Angus females from Hoppler Brothers at Greenview. The 680 acre farm which he operates has 100 acres of timber pasture, which furnishes early spring and fall pasture. For summer he counts on an alfalfa-brome-clover mixture. Used in the herd have been Evenmere 19th, a son of Eileenmere 382d, and a son of Evenmere.

The grand champion club steer of the 1950 International was an all-Central Illinois Association product. He was bred by Alfred Rahe & Son, of Chapin, and fed and shown by the "& Son" part of the partnership, Delbert Rahe. Sire of the calf was Prince Peter of West Woodlawn, a son of Prince Sunbeam 46th. Alfred Rahe has been an extensive steer feeder for many years on his 350 acre Cass county farm. The first pure breds were purchased twelve years ago from the Stanley Pierce herd—five heifers and a bull. Later females were purchased from the Agincourt and Don Head herds in Canada. A herd of forty top cows is the aim of this father and son team. Bulls in use are Eline's Lad of Ida, by Juana's Revolution 3d of Ada; and Paul of Agincourt, by Bandolier of Anoka 22d. The sire of the champion steer is being used in a neighbor's herd.

A tenant farmer for twenty-one years Earl Sharp, of Pawnee, Sangamon county, bought his own place a short time back. And it was a good-producing, farm-sized herd of Blacks that paid the bill, he will tell you. The Sharp herd was started in the early 30's with the purchase of ten heifers and a bull from the old Dyson herd at Rushville. All of the forty-five cows now in the herd trace to this foundation. Even in times of low prices the good ones always sell well, Earl Sharp recalls. "Back when cattle were cheap I had nine good heifers that brought $500.00 a round. It doesn't sound like too much today, but that $4,500.00 gave me a real boost." Bulls from the herd have sold in the Central Illinois sales up to $2,350.00, heifers have sold up to $1,000.00. Incidentally the dam of the 1948 International grand champion female was the $450.00 heifer mentioned earlier, a product of the Sharp herd. Gross from the herd this past year was $10,000.00.

Earl Sharp recalls that when he started in 1932 he sold his whiteface cow herd at three cents a pound to buy those first ten Doddies. The bull that put the Sharp herd


**H. H. Harris** *Angus Farms*

Offering a grand selection of

**Bandolier Heifers**

Intensely bred through BANDOLIER of HAIG 4th, BANDOLIER of ANOKA 3d, APPLEWOOD BANDOLIER 61st and BLACKBIRD BANDOLIER of PAGE. Priced to sell.

H. H. HARRIS

SIOUX CITY, IOWA

2026 South St. Aubin St. Phone 6-5503



**Elburn Farm** *"Aberdeen-Angus of Distinction"*

Consigns to the APRIL 17th, 1951, PAGE COUNTY ABERDEEN-ANGUS BREEDERS' SALE, CLARINDA, IOWA

1 BULL—BANDOLIER BOCAS 1231940
An outstanding two year old son of El Bandolier 5th, I. E. Kemp's herd sire. From a Glencarnock Revolution 6th dam.

2 HEIFERS—Both bred to a half brother to the above bull.
GAY BLACKCAP 11th 1226986—from a Sunbeam bred Bull and a Blackcapmere 62d dam. An outstanding Heifer that will speak for herself and BARBARA BEATTIE of STEWART 6th 1143873, a McHenry Barbara of Eileenmere and Revolution breeding. A show Heifer in her own right.

**E. L. OSBURN & SON** **BEDFORD, IOWA**



**5 Females** to the South Central Iowa Show and Sale

THURSDAY, APRIL 26th, OSKALOOSA, IOWA

BLACKCAP BESS W. G. 4th. Sired by EBONY'S LAD of IDA 17th and a half-sister out of same dam as the Grand Champion Female of last year's show and sale. Lot 43.

ELBA HARRISON of W. G. Another good daughter of EBONY'S LAD of IDA 17th. Lot 44.

BLACKCAP BELLE W. G. She a daughter of BLACKCAP PRIZEMERE 2d of M. G. Lot 45.

BUENA of WALNUT GROVE 3d. By EBONY'S LAD of IDA 17th. Sells as Lot 46.

EMPRESS ELBA W. G. Sells as Lot 47, also a daughter of EBONY'S LAD of IDA 17th.

BEN BOWNE **Walnut Grove Stock Farm** BATAVIA, IOWA



**Koster's Angus Farms** *Welcome You*

To visit our herd and get acquainted with our Chief Herd Sire:

ERICA BARDOLIER G. R. 794613. A double grandson of BLACK BARDOLIER; and his fine breeding son ERICA BARDOLIER K. A. F. 5th 1054680, our junior herd sire.

Plan to inspect our consignment to the Annual

TALLCORN ASSOCIATION SALE, MAY 28th, MARSHALLTOWN, IOWA

We will feature SONS and DAUGHTERS by THESE TWO GREAT HERD BULLS. We take this opportunity to THANK the bidders and the buyers of our consignment to the Iowa State Sale. Your interest is appreciated.

ROY M. KOSTER, Owner
GLADBROOK, IOWA

(Co-partners) EUGENE T. SMITH, EDMUND SCHMITZ



**Miller Angus Farms**

Sires:

**Bell Boy's Stamp**

**Bell Boy's Repeater 2d**

We now have BULLS of Serviceable age and younger.

•

VISITORS ARE ALWAYS WELCOME

•

**H. D. MILLER, Estate**

FLORENCE G. MILLER, Owner

Morley Iowa

# South Central Iowa *Aberdeen-Angus Association*

SHOW at 9:00 A. M. **Show** *and* **Sale** SALE at 12:30 P. M.

## Thursday, April 26th, Oskaloosa, Iowa

# 40 Bulls . . . . 84 Head . . . 44 Females

***the Bulls*** most of the Bulls are ready for service.

***the Females*** include Cows with Calves by great sires, Bred Heifers, and attractive Open Heifers.

*Consignors*

| | | | |
|---|---|---|---|
| C. WALTER BLASI & SONS (2) | Pulaski | L. P. LONG (2) | Ottumwa |
| ROY BONNATER (3) | Keswick | HENRY McCLEARY (5) | Packwood |
| BEN BOWNE (5) | Batavia | C. MEINDERS & SON (2) | New Sharon |
| L. R. CATTERSON (4) | Oskaloosa | LESLIE OSTER (5) | Webster |
| ALLAN DENNY (1) | Sigourney | POWERS & TOWNS (2) | New Sharon |
| THOMAS DRISCOLL (1) | North English | JOHN SCOTEN (1) | Packwood |
| EL-JON FARMS (7) | Rose Hill | GLEN H. SORDEN & SON (3) | Webster |
| CLAUDE EVELAND (3) | Oskaloosa | C. M. SMITH & SON (3) | Rose Hill |
| MERLIN FASS (1) | North English | B. J. SNYDER & SON (8) | Oskaloosa |
| EARL FERGUSON (1) | New Sharon | H. H. STEDDOM (2) | New Sharon |
| CLIFFORD GAY (3) | Oskaloosa | THORNWOOD FARMS (3) | Thornburg |
| HANNA & EVELAND (1) | New Sharon | HARLEY VINZANT (3) | Centerville |
| G. A. HOBSON (2) | Sigourney | GLENN WILLHOIT (9) | Batavia |
| | | H. R. & W. W. WHITE (1) | Sigourney |

RODGER & JENNIE STRINGFELLOW (1) ..... Rose Hill

*Families include:*
Maid of Bummers, McHenry Barbara, McHenry Blackcap, Blackcap Judy, Ericas, and many other popular families.

**A number of these Cattle carry the Breeding of Raona's Bardolier 3d.**

For Catalogs address CLYDE A. HANNA, Secretary-Treasurer, Sale Manager, OSKALOOSA, IOWA

# South Central Iowa Aberdeen-Angus Association

COL. ROY G. JOHNSTON, Auctioneer

MAURICE BONEY, for the Aberdeen-Angus JOURNAL

"in the chips" was Blackcap Effie's Lad S. He was a smooth, stylish bull, not large, but a bull that put a lot of type in his calves. Now heading the herd is an outstanding son out of an Eileenmere 191st dam. Earl Sharp served as president of the Association in 1949 and is now a director.

Voorhees Farm at Fairmount, Vermilion county, is another herd which owes its origin to 4-H club work. From their start at showing Aberdeen-Angus steers and heifers the Voorhees Brothers shifted to a breeding herd. Charles Voorhees recalls that in 1931 they bought a bull from Tolan Farms for $200.00 with the agreement that the purchase be delivered half way. It was a hard time to start and there were some lean years. After a period of partnership the Voorhees Brothers moved to their present location and have had their own herd the last four years. With their original foundation came the bull Barbara Juana 4th, sire of the Illinois State Fair grand champion bull of 1949. While they had the misfortune to lose the older bull last year they have twenty-three cows to calve to the champion, Barbara Juana's Eric, this year. Although building up herd numbers two calves by this sire have been sold.

In building up their new herd the Voorhees boys have been buying young bred cows as much as possible. This gives them something to merchandise, or to add to the herd, sooner than if open heifers were purchased. Their cows, bought mostly at the Congerville sale, have cost right at $600.00 on the average, with the top $1,025.00. "In this price range we have been getting good females and good breeding," says Charles Voorhees. "At least they have been producing some show cattle for us."

Probably the largest herd in the Association is that of Woods and Rust at Le Roy, McLean county. This top corn belt farm has 130 cows and bred heifers in the herd. Heading the herd is Prince Eric 3d of Sunbeam, full brother of the famous Prince Eric. As a breeding bull "the 3d" may not be too far behind his older brother, judging from the bull and heifer calves being developed. They have that "Eric look" about them. Another bull they are counting on is Black Knight 7th of Angus Valley, one of the good sons of Black Peer 28th of Angus Valley.

A quick stop at the Lantz and Dickinson herd at Congerville reveals that cow number are down to seventy-five head. "Grandfather has had up to 300 cows on this 1,000 acre farm," says his partner and grandson, R. Lantz Dickinson. "But we have been having a hard time hanging on to them with cattle demand what it is." Burgess 109th, owned in partnership with the Rissers, and Eileenmere F. 29th are the herd bulls in use.


**Ferndale Stock and Seed Farm**

To the Southeast Iowa Sale, Friday, April 20, Mt. Pleasant, Iowa.

ONE SON and TWO DAUGHTERS of our Senior Herd Sire, JUARAMERE'S ERIC M. B. 889466, a double-bred grandson of EILEENMERE 85th and an own son of EILEENMERE 487th . . . Also ONE Miss Burgess granddaughter of PRINCE QUALITY of SUNBEAM. See them sale day.

KENNETH REDFERN YARMOUTH, IOWA

**Prince Lakewood 25th**

HIS FIRST CALVES ARE HERE NOW. They are what you would expect FROM THE RIGHT TYPE OF FEMALES mated to A GREAT BULL.

COME AND SEE THEM

**Enoch & Bob Johnson, Galva, Iowa**

**Bred Heifers**

10 head thick, straight-backed, good-headed Heifers, 18 months old; bred to PRINCE BELL of LAKEWOOD 786504, by PRINCE SUNBEAM 19th, for fall calves. McHENRY BARBARAS, McHENRY BLACKCAPS, ELBA ERICAS, EVERGREEN ERICAS and JUDY BLACKCAPS.

**Open Heifers**

15 spring Heifer calves, same families as above, all sired by BLACKCAP BANDOLIER U. 851334, and all out of Cows sired by ELDEN BOY 2d 497841. A most uniform, short-legged, good-headed bunch of Heifers; all bred alike and look alike. A chance in a lifetime to start a uniform herd of Cows.

**MALLORY & MALLORY**

HAMPTON, IOWA

**Ramac Farm**

Blackcap Bardolier B. 933930

*Selling in the*

SOUTH CENTRAL IOWA SALE

2 Young Bulls
2 Heifers

Sired by

Blackcap Bardolier B. 933930

Be sure to see them at the sale, they are low set, short coupled, wide and thick with plenty of style and breed character.

HENRY McCLEARY **Packwood, Iowa** RAYMOND YULE

**Bunker Hill Farm**

Herd Sire:

**Bandolier Eldor 30th 1030590**

Families:

BLACKCAPS, QUEEN MOTHERS, ERICAS, FAVORITES, and MISS BURGESS

VISITORS WELCOME

C. A. FIGLAND & SONS

SEARSBORO, IOWA

Our Offering in the

SOUTHEAST IOWA SALE

**April 20th**

Consists of two husky young BULLS that are sired by a grandson of the great EILEENMERE 487th. He is BLACKCAP LAD 81st and was Reserve Champion Bull, at the Southeast Iowa show and sale in 1949 . . . These two BULLS are thick, deep bodied, low down and well coupled and are the kind that will prove their value in any herd. They will be in good breeding condition but not especially fitted for show purposes. Wonderful Herd Sire Prospects.

DEWEY B. PHELPS & SON

HILLSBORO, IOWA

# Two Sales Combined for Numbers and Quality

**Des Moines River Valley**
Aberdeen-Angus Breeders' Association
**Boone, Iowa**

**Warren County**
Aberdeen-Angus Breeders' Association
**Indianola, Iowa**

## 35 Bulls . . 75 Lots 40 Females

—IN THE—

# *Capitol City Sale*

To be Held at the Iowa State Fair Grounds

## Monday, April 16th, 1951, at 12:30 p. m.

(Please Note—Page County Association Sale, April 17th, Clarinda, Iowa)

## Cattle for all buyers !

**Serviceable Bulls: Some younger; Cows with Calves; Bred Cows and Heifers and Open Heifers. Iowa Aberdeen-Angus are good doing cattle. Show records, top pedigrees. Many prominent families represented.**

**Every effort will be made to assure you COMFORT and CONVENIENCE. Sale Headquarters, HOTEL SAVERY in Des Moines, Iowa.**

Please Mail all inquiries for Catalogs. Reservations and Sale Information to the Sale Manager.

**Earl F. Lohr,** *Sale Manager* **Winterset, Iowa**

ROY G. JOHNSTON, Auctioneer

M. W. BONEY, for the Aberdeen-Angus JOURNAL

# Page County
## Aberdeen-Angus Association
## Clarinda, Iowa

### Russell's Angus Acres

MR. and MRS. H. K. RUSSELL, Owners
BEDFORD, IOWA

We are consigning to the Page County Association Sale our Senior Herd Sire, BLACK PRINCE of GAS 927946, who is a grandson of Black Prince of Sunbeam, the 1938 International Grand Champion Bull, and out of a dam sired by Revolution 100th. He sired the top animal of the 1950 Page County Association Sale. He is a good individual and a great sire.

We are also consigning 2 Cows bred to this Bull.

BE SURE TO SEE THIS CONSIGNMENT APRIL 17th AT CLARINDA.

### Brown's Angus

HERD SIRE

**Emperor of Douneside B.**

A son of IMP. EMPEROR ELCEATOR of DOUNESIDE. Our Cow herd consists of the popular families: Erica, Blackcap, Blackbird, Miss Burgess and McHenry Barbara. Come see them.

**Glenn Brown**
5 miles northwest of
CONWAY, IOWA

### Mileaway Farm

Consigning to the PAGE COUNTY SALE APRIL 17th

4 BULLS: All Sons of ANGUS VALLEY BLACKMERE 15th a Grandson of EILEENMERE 85th.

2 BRED HEIFERS: Daughters of ANGUS VALLEY BLACKMERE 15th, bred to EILEENMERE of MILEAWAY 4th, a son of ANGUS VALLEY BLACKMERE 15th.

2 OPEN HEIFERS: Daughters of ANGUS VALLEY BLACKMERE 15th.

MR. & MRS. ORIE STEEVE, Owners
4 miles N.W. of
CLARINDA, IOWA
(Ph. Green 41X)

### Quality Angus

Our New Herd Sire

**Eileenmere of Eldorado**

Grandson of EILEENMERE 500th

A. L. HOREL & SON
Farm located 3½ miles N. E.
BLANCHARD, IOWA

### COLD SPRINGS ANGUS

LAWRENCE VARLEY
SHENANDOAH, IA.

Consigning to

PAGE COUNTY SALE, APRIL 17TH

6 Half Sisters to the Top Selling Female of the Page County 1950 Sale. They carry the service of my Intensely Bred BANDOLIER Herd Sire.

2 Mi. North on Highway 59 — Phone
1 Mi. East — 36W12

### L'Vista Angus Farms

Heading Our Herd is

**Prince Burgess M. D. 955637**

Great-Grandson of
BLACK PRINCE of SUNBEAM 504521

This Bull is doing an exceptionally good job of siring Modern Type Aberdeen-Angus.

2 miles north of
Bob Lynch **Maloy, Ia.** Wilbur Lynch

### Ellenwood Farms

Sires Represented:
EILEENMERE 487th
EILEENMERE 500th

Herd Bulls:
GENERAL of MARYCREST 23d 1108507
PRINCE ERICA R. & Mc. 1133928

Families Represented:
Juana Erica, Ballindalloch Georgina, Barbara, Blackbird, Blackcap, and Trojan Erica.

We have a few bull calves by GENERAL of MARYCREST for sale.

MR. & MRS. L. R. VOGT
BEDFORD, IOWA

### STIMSON STOCK FARM

HERD SIRE: Pagemere General J. F. 6th 1069468; Grandson of General 82d of Lonjac 625361; Miss Burgess, Erica, Blackbird and Blackcap cow herd.

HAROLD J. STIMSON
7 miles Southeast, Essex, Iowa, Phone 16 on 5

### Terrace View Farm

Herd Sire: BLACK PRINCE of RUSSELL 1110857. Top Selling Bull 1950 Page Co. Sale. Grand Champion Bull 1950 Page Co. Sale.

MR. & MRS. ARTHUR WAINWRIGHT
Clarinda, Iowa

### Mount Hope Angus

Herd Sire: EILEENMERE of MARYCREST 12th 1204173. Do you want good cattle like your neighbor? Then buy MOUNT HOPE EILEENMERES for foundation stock at the ANNUAL PAGE COUNTY SPRING SALE, APRIL 17th, 1951.

C. A. SCHILB — CLARINDA, IOWA

### Steeve's Angus

Our Consignment to the PAGE COUNTY SALE —2 BULLS, 8 Top HEIFERS all sired by EVERELMERE 841492. 4 of these Heifers bred to PRINCE of CLARINDA 2d 1242681. See him sale day—You will like him.

O. H. STEEVE & SONS — Clarinda, Iowa

## Page County Association Sale, April 17th, 1951

## 7—Bred Females—7

3 Heifers, a JUANA, a BLACKCAP, a BLACKBIRD and a LADY IDA cow—all safe in calf to PRINCE ERIC of IDEALMERE, the good grandson of PRINCE ERIC that topped the Alvin Sunderman dispersal in 1949.

3 more Heifers, one a MISS BURGESS, all bred to MARYCREST of EILEENMERE 3d, the top selling son to date of HOMEPLACE EILEENMERE 26th, the sire of universal favor.

We of PAGEMERE are offering the 7 BRED FEMALES in order to make a larger offering at the PAGE COUNTY SALE on April 17th. We, like many others, are increasing the size of our herds, therefore, for several years we will be offering very few Heifers bred to our good new Bulls.

**Pagemere Angus Farms** — **Clarinda, Iowa**

JAKE STIMSON — BEN GOECKER — ED FULK & SONS

**Page County Association** — NEIL JOHNSTON, Secy. CLARINDA, IOWA

*Eleventh Annual* **Page County** *.. Breeders' Sale!*

To be held at the Airport Pavilion

# Clarinda, Iowa, Tuesday, April 17th

One of our Best Offerings

# 25 Bulls . . 78 Head . . 53 Cows

See Opposite Page

PAGE COUNTY ABERDEEN-ANGUS BREEDERS' ASSOCIATION Clarinda, Iowa.

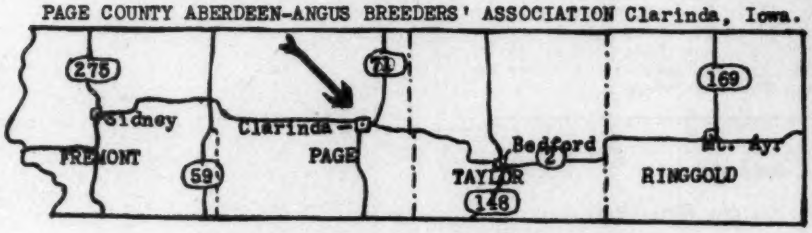


*Consignors*

- GLEN BROWN ..... Conway
- CLOVERLY STOCK FARMS ..... Maloy
- COLD SPRINGS ANGUS ..... Shenandoah
- ELBURN FARM, E. L. Osburn ..... Bedford
- A. B. HERZBERG & SON ..... Clarinda
- MARYCREST FARMS ..... Maloy
- PAUL MIER ..... Essex
- MILEAWAY FARM ..... Clarinda
- PAGEMERE ANGUS FARMS ..... Clarinda
- RUSSELL'S ANGUS ACRES ..... Bedford
- C. A. SCHILB ..... Clarinda
- A. L. SMITH ..... Farragut
- IVAN or PAULINE SPARKS ..... New Market
- G. F. STEEN ..... Blockton
- O. H. STEEVE & SONS ..... Clarinda
- STIMSON STOCK FARM ..... Essex
- EMIL SUNDERMAND & SONS ..... Clarinda
- L. J. SUNDERMAN & SON ..... Clarinda
- TERRACE VIEW FARM ..... Clarinda
- MR. and MRS. L. R. VOGT ..... Bedford
- GUY T. WEIR ..... Bedford
- O. G. WHITE & SON ..... Villisca

*Featuring the Get and Breeding*

Of the following HERD SIRES—SIRES with individuality and breeding the equal of any and superior to most. . . . .

*Check Them Carefully...*

ANGUS VALLEY BLACKMERE 15th 914905
WILTONIAN PRIDE W. F. 888499
BLACK PRINCE of RUSSELL 1110857
BLACK ELBAR 2d 903028
EILEENMERE of MARYCREST 12th 1204173
BURGESS BLACK PRINCE 3d 1128170
EVERELMERE 841492
PAGEMERE GENERAL J. F. 6th 1069468
GENERAL 82d of LONJAC 625361
GENERAL 6th of PAGEMERE J. F. 981300
MARYCREST EILEENMERE 3d 1197660
PRINCE ERIC of IDEALMERE 1128161
GENERAL 4th of PAGEMERE J. F. 981294
BANDOLIER GRAND BOY 1231938
MAY'S HEATHERBROOK LEO 970555
HOMEPLACE EILEENMERE 26th 9780248

For Catalogs or any other information address NEIL E. JOHNSTON, Secretary, CLARINDA, IOWA

# Page County Aberdeen-Angus Breeders' Ass'n

MAURICE BONEY, for the Aberdeen-Angus JOURNAL

More than a half century of breed history is wrapped up in the Lantz herd. It was here that one of the well known families of the breed—the Lantz Blackcaps—was developed. On a corner of the farm is located the modern sale pavilion of the Central Illinois Aberdeen-Angus Breeders' Association.

Nearby is the Timberline herd of Forrest Lemons and his nephews and partners, Bill Kuntz and Kenneth Coulter. The Timberline herd is up to ninety head of cows. With 400 acres of farm ground and 400 acres of permanent pasture it is an ideal cattle farm. It has produced some good ones, and is building up to that point again.

Two partnership bulls are being used—Hanes' Eileenmere 4th of Timberline and Whitney Prince 11th.

A "gate prize" heifer started Lloyd Noe, of Eureka, Woodford county, in the Doddie business. It was at the Association sale in May, 1937, that it was decided to give a heifer at the close of the sale to hold the crowd on the seats. Lloyd Noe won the Lantz heifer. Today there are fifty-four head in the herd. "I had to borrow money to get into the business, but the herd has been the best investment I could have made." The cow herd gets no grain, only grass, hay and corn stalks. After the gift heifer two more were bought in the Association's 1928 fall sale and eleven more from Glenn Schrock the next year. From then on the increase from the herd has built up numbers and at the same time providing income through the sale of bull calves and some extra heifers.

In the same vicinity is the herd of Mr. and Mrs. R. J. Dickinson, Jr., and Bob Troyer. Owned by the Dickinsons it is operated by Troyer on a calf-share agreement on a five year basis. Three years ago there were twenty head which have now built up to forty head. There are 560 acres on this farm. Mrs. Dickinson's interest in the Association and in Aberdeen-Angus cattle is more than academic for, along with her sister, she has been responsible for getting together the fifty-one sale catalogs put out by the Association.

The name of Irvin Bauman was vaguely familiar to me, but not in connection with the Aberdeen-Angus business. It turned out that this Doddie breeder of Woodford county Illinois, was the 1946 National Corn Husking champion with the record of 46.71 bushels in eighty minutes. One of the newer herds in the Association Irvin Bauman & Son have about twenty-five cows. There are twenty acres of permanent pasture on the farm, the rest fertile corn land. Some heifers by Hanes' Eileenmere 4th of Timberline, owned in partnership with Lloyd Noe and Forrest Lemons, were eye-fillers.

Then began an interesting duel. The Senator wanted them for the spring sale. Irvin countered with, "Gosh, Senator, that's the kind I want to build a herd around. I want to keep them." It was pointed out that they were the kind that could top an Association sale. Then came the counter-proposal—"put in one or two of them, keep the rest." The deal was still hanging fire when we left the Illinois farm and headed for home.

We have tried to give a cross-section view of some good farm herds in one of the good agricultural sections of the country. In 1950 these herds sold around three quarters of a million dollars worth of cattle through their Association sales, and privately. It has been a profitable business because cow numbers are kept at a level which will use farm-grown feeds. Other than protein there is little out-of-pocket expense.

Most of the cows represent moderate investments, yet in the herds you will find representatives of all of the "name" families. A more constructive aspect is the quality of the herd bulls being used. Two or three breeders going together have been able to buy bulls that would do anywhere. Singly they would not be able to afford that kind of bull for a small herd.

Someone might ask—"why pure bred Aberdeen-Angus, why not commercial beef herds?" A Woodford county member answered this easily. "With pure breds you have two ways to go. You can still beef the bulls, or the less desirable heifers, and forget to register them. But the better end always command a premium and provide the extra margin of profit."

Those "Bread and Butter Blacks" of Central Illinois, and their alert owners, show what can be done with good farm herds. Most encouraging is the year-to-year improvement we have noticed in the quality of cattle produced. It will produce a lot more champions.


*Consigning* **9 Head**

*To the* **South Central Iowa Sale, Oskaloosa, Iowa**

THURSDAY, APRIL 26th

**2 Yearling Bulls - 7 Yearling Heifers**

The Tops from our 1950 calf crop, all sired by

**Erian B. 10th 839275**

Plan to attend this grand offering

**Glen Willhoit & Sons**

**Batavia** (Farm 6 miles North of Town) **Iowa**



*Thanks to*

PETER WESTPHAL, Wyoming, Iowa, who purchased ENVOY'S QUEENMERE and OAKNOLL FARMS, Spirit Lake, Iowa, purchasers of JILTED JEAD R. J. S.

*Herd Bull*

**Bandoliermere 43d**

Watch the next issue for my Consignment to the

TALLCORN SALE
MARSHALLTOWN—MAY 29th

Choice 1950 Bull and Heifer Calves for sale.

**James R. Stephenson** Ph. 26F7 **Reinbeck, Iowa**


## Outstanding College Herd

(Continued from page 58)

of cattle. Later, when a needed bull or female was available, this fund could be tapped to improve the herd without recourse to endless requisitions and red tape. We know of other schools where cattle sale money goes into the general fund and getting any of it back for herd improvement is a slow and painful extraction process, possible only near the end of the fiscal period.

Back of the record of the Oklahoma College herd of Aberdeen-Angus is a list of top beef cattle men—Dean W. L. Blizzard and Dr. Al Darlow, to name only two. To this list should be added the names of some top herdsmen and associates in the department who have helped contribute to the success of the herd.

November 14th, 1950, was held at Stillwater a unique Aberdeen-Angus sale—the "Quality Prince" auction. In the sale were sons, daughters, grandsons and granddaughters of the No. 1 sire in the college herd—Quality Prince of Sunbeam. In addition to the College there were fifteen consignors from Oklahoma, Indiana, Missouri, Arkansas and Texas. The fifty-six lots averaged $1,546.42. Seven head from the College herd averaged $2,745.00—cattle sired by old Quality Prince or his son, Quality's Master Prince.

Back of the current high ranking of the Oklahoma College herd is the job that has been done by Quality Prince of Sunbeam. By Black Prince of Sunbeam, the 1938 Interna-

# Marycrest Farm's *Sixth Annual Sale*

## May 15th, 1951, at Maloy, Iowa

## 11 Bulls . . . . 52 Lots 41 Females

7 Sons and 14 Daughters Sell

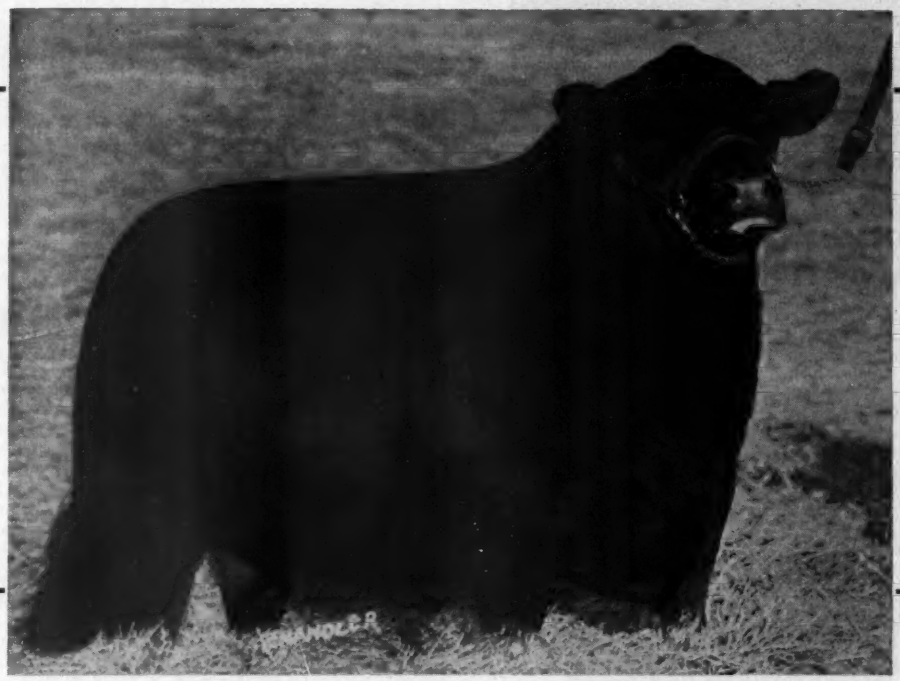

16 Heifers Carry His Service

## Homeplace Eileenmere 26th

**The offering will consist of ELEVEN BULLS, SEVEN of them sons of HOMEPLACE EILEENMERE 26th, considered by many the best bodied Bull in service today. FOUR sons of EILEENMERE of MARYCREST, he a son of EILEENMERE 487th, "The Wonder Bull of the Breed" . . . FORTY-ONE FEMALES are offered, FOURTEEN of them Daughters of HOMEPLACE EILEENMERE 26th, THIRTEEN of them OPEN, one of them BRED to HOMEPLACE EILEENMERE 999th 35, the $30,000.00 International Reserve Grand Champion Bull in 1950. SIXTEEN FEMALES will be BRED to HOMEPLACE EILEENMERE 26th, TWO to PRINCE SUNBEAM 412th, he a $13,500.00 son of PRINCE SUNBEAM 29th. ONE Daughter of EILEENMERE 999th, and from a First Prize Heifer at the International sired by EILEENMERE 487th. FOUR HEIFERS sired by EILEENMERE of MARYCREST and served to HOMEPLACE EILEENMERE 26th. THREE Granddaughters of the International Grand Champion EILEENMERE 500th, bred to HOMEPLACE EILEENMERE 26th. ONE Daughter of PRINCE ERIC of SUNBEAM, ONE Daughter of EILEENMERE 487th.**

**The Families represented include two Maid of Bummer Miss Burgess, by HOMEPLACE EILEENMERE 26th; Four Bandy Maid Miss Burgess; One Blackcap Bessie; Six Ballindalloch Georgina; One Portlethen Lucy; Three Blackcap Empress; McHenry Barbara; Elluna; and Juana Ericas. Not an off-family in the entire offering.**

**Many of these Heifers will do to fill your show herd. They are well fitted and grown out, and will be one of the nicer offerings of this sale season. Several of the Bulls will do to head top herds. This is a sale that we can recommend your attending and buying from.**

**Plan also to attend the ROSE and McCREA sale, May 14, 1951**

**For Catalogs: J. B. McCORKLE, Suite 3500, A.I.U. Bldg., 50 W. Broad St., Columbus, Ohio**

**John D. and Mary C. Warin,** *Owners* **Howard Jackson,** *Herdsman*

Auctioneers: ROY G. JOHNSTON and RAY SIMS

MAURICE BONEY, for the Aberdeen-Angus JOURNAL

tional grand champion, and out of an outstanding daughter of Playman of Sunbeam, the 1925 International grand champion, he has plenty of top blood in his veins. Also appearing in his pedigree are the names of Black Peer of St. Albans, the 1934 Chicago champion, and Kloman, International winner in 1911. Playman of Sunbeam appears twice in his pedigree, the second time as the sire of the dam of Black Prince of Sunbeam.

But more than one good bull has been used at Stillwater. Granted that Quality Prince has done a grand job he had quite a cow herd to work on—daughters of some other top sires. The College Doddie herd was started in 1899 while this southwestern cattle country was still Oklahoma Territory and eight years before statehood. However, little if any of this early beginning is reflected in the blood of the present herd. Its top status traces to 1920 when the bull, Erivan, bred by Carl Rosenfeld, of Iowa, was brought into the herd. One of the good show bulls of his day he left a lot of excellent daughters. Following him were bulls of equal transmitting ability. There was Blackbirdman of Rosemere, by Prizemere 9th, a sire of champions. Then in 1928 came Evascus of Page from the Hartley herd in North Dakota, he by Glencarnock Revolution 6th. Mated to Miss Naomi 9th, a daughter of Blackbirdman of Rosemere, this outcross produced Master Page. He was shown by the College to the junior championship of the 1935 American Royal and the International. Master Page first attracted national attention by the winnings of his steers, later by the producing ability of his daughters.

The Oklahoma A. & M. herd has seventy-five head of mature cows, plus quite a number of heifers of breeding age. Still left in the herd are three daughters of Evascus of Page and ten daughters of Master Page. There are thirty-eight daughters of Quality Prince of Sunbeam in the herd, and there are quite a number of granddaughters.

It is interesting to note the breeding program which has been followed at the school. As in other herds some of the bulls at Stillwater produced best when mated to closely related females. Evascus of Page, for instance, produced some great cattle mated to his own daughters. Master Page also did a good job in close linebreeding. As a result many of the college pedigrees are "tight" Evascus of Page or Master Page pedigrees. On the other hand Quality Prince has done some of his best work on complete outcross females, especially double bred Evascus or Master Page cows.

"There are only two times when a cow needs extra feed," Al Darlow said as we went over some of the thick matrons in the herd; "that is when she is a yearling, and again when she is carrying her first calf." It is on this practical basis that the college herd is maintained. The college cows run "on the ranch" west of Stillwater for six to eight months a year. There is no shelter other than that provided by draws and trees. The wintering ration is mostly prairie hay, with a little alfalfa, plus cottonseed cake. This winter a silo was tapped for some extra roughage. This was sorgo silage. Cows in calf, or calves to be developed are brought into the beef cattle headquarters at the College. There are 5,000 acres in the ranch property, well watered, with the grass varieties two kinds of bluesteam and grama.

On the ranch is a double-fenced isolation pasture. Some years ago Bang's hit the college herd. Much against the wishes of the veterinary department it was decided not to sacrifice the good producers, who were reactors, but to put them by themselves. With calfhood vaccination practiced there has been no more trouble. Of the eleven old cows still in the isolation pasture one is Edwina of Oklahoma, dam of the 1947 International grand champion bull, Master Prince of Sunbeam. The other isolation cows have been good producers and the herd, and the breed, would be the poorer had they gone to the slaughterer.

While rating families strictly on a "handsome is as handsome does" basis both Dr. Darlow and Orville Deewall can point out strains that have been outstanding producers. The Edwinas, already mentioned in connection with the dam of Master Prince of Sunbeam, is one. The first Edwina was Edwina of Muskogee 330492, going back to a Carpenter & Ross importation in the early 1920's. There are twenty of this family in the herd. The Berosa Maid Miss Burgess family, built around old Berosa K. 3d, now eighteen years old, has been another pro-

**Imported Breeding at its Best**

A large select herd combining the best of Imported blood lines. The popular families—headed by the best Imported Herd Bull battery in America; EMPEROR ELCEATOR of DOUNSIDE; ELUTION of EDENWOOD; and the recent importation (pictured) EDGAR of NEWHOUSE, First Prize Winner at the 1951 Perth Show. A good selection of smooth deep bodied bulls and choice heifers for sale at all times.

**Imp. Edgar of Newhouse**

Ben G. Studer **Studer Stock Farm** Wesley, Iowa

"If" Your Cows could Talk

We wouldn't need to Advertise at all ! ! !

Bandolier of Anoka 34th

*Your Cows*

could tell you about the good young herd Bull Prospects that we have to offer and about some of the good Females that we have on our farm.

*Now is the Time*

To buy the BULL or the FEMALES that you need this spring.

**Paradise Stock Farm**

ERNEST BRENIMAN & SON Ph. 3F2 BROOKLYN, IOWA

# Rock——Siemsen——Kile

In comfortable sale pavilion

## April 27th, DeWitt, Iowa

## 6 Bulls . . . . 70 Lots . 64 Females

### *"The Sale Attraction of the Season"*

A great group of FOUNDATION FEMALES that will look well in the top herds of the land. Choice pedigrees, plus their individuality in being good headed, with natural thickness, type, smoothness, and proper conformation, makes them the kind that will work a quick return. All cattle sold will be absolutely guaranteed. Most all are calf-hood vaccinated. Clean and can go anywhere.

## The Females

Ten will be in service to EILEENMERE 1010th 936144. We obtained this great breeding Bull in the Pioneer Coal Co. Dispersion. He is a son of EILEENMERE 500th and his dam, BARBARAMERE 8th, is an own daughter of the International Champion, EILEENMERE 85th. Calves by this Bull have proven in demand as the first Seventeen Calves, by this Bull, offered at public auction sold for an average of over $1200.00

Eight will be bred to EILEENMERE'S BURGESS G. W., a grandson of EILEENMERE 500th. The balance of this choice group of heifers will be bred to POSTOLIER 1076928 or to EDWIN BARDOLIER 945809, both outstanding breeding sons of the noted RAONA'S BARDOLIER 3d.

## The Bulls

All are deep bodied thick sons of EDWIN BARDOLIER. Some REAL HERD BULL PROSPECTS . . . . if you need a HERD BULL be sure to see these as we are confident you will find what you are looking for.

## The Families

3 JUANERRA ERICAS; 2 WITCH of ENDORS; 7 McHENRY BARBARAS; 2 ZARAS; 2 BLACKCAP EMPRESS; 3 MISS BURGESS; 2 HARTLEY EDELLAS; BALLINDALLOCH GEORGINAS, JILTS, McHENRY BLACKCAPS, ERROLLINES, EVERGREEN ERICAS, PRINCESS, PRIDES and others.

*Make your plans now to attend and write today for your Catalog.*

**Hugo C. Rock & Sons**
DIXON, IOWA

**Henry L. Siemsen & Son**
DIXON, IOWA

**Raymond L. Kile**
WEST LIBERTY, IOWA

COL. ROY G. JOHNSTON, Auctioneer

**EDWIN BARDOLIER 945809**
First Prize Bull Calf 1947 Iowa State Fair. He is a full brother to the $36,000.00 ENVIOUS BARDOLIER 3d, the 1949 International Junior Champion and 1949 and 1950, Grand Champion National Western.

**EILEENMERE 500th**
International Grand Champion. The sire of our great breeding Bull EILEENMERE 1010th.

**RAONA'S BARDOLIER 3d 797562**
Noted herd sire at El-Jon Farms. The sire of the good breeding Bulls EDWIN BARDOLIER and POSTOLIER.

MAURICE BONEY, for the Aberdeen-Angus JOURNAL

ducer of outstanding cattle. She is by Bar Marshall of Plateau Farm, out of a dam by Enlate Marshall. The dam of Master Prince 2d, the sensational Essar Ranch sire, is out of this old cow. We had the privilege of getting a look at "Master's" dam—Miss Berosa Master 3d—at the ranch. She is one of the great bodied cows of the breed, a daughter of Master Page, the kind one would expect to be the mother of herd bulls.

Another good cow tribe in the College herd has been the Portlethen Lucys. This family goes back to Erivan's Lucy 420069. One of this family, D. Lucy Master 3d, has produced some of the outstanding cattle of the Oklahoma A. & M. herd—both bulls and females. One of her daughters sold this winter in the Doyle Cotton sale for $5,000.00. The Heroine family has been another producing tribe in the college herd, as have the Maid of Bummer Miss Burgess.

In the herd is a full sister of the dam of Prince Eric of Sunbeam; there are two daughters of the great Revelga, one a half sister of Prince Sunbeam 249th, the 1948 International champion. Many other top producing cows could be mentioned.

Quality Prince of Sunbeam is now twelve years old, and at the end of the road as a sire. But his blood will be an influence in the herd for years to come, through his thirty-eight daughters, and through his sons and grandsons. One of these bulls is Master Prince 3d, a son of the Essar bull, out of a daughter of Master Page. He is a grandson of the old sire. Quality's Master Prince, a son, is being used extensively. He is out of Edwina 10th of of Oklahoma, by Master Page. Then there is Eileenmere Quality Prince, by Eileenmere 487th, out of a daughter of Quality Prince of Sunbeam.

Out at Ft. Reno, Oklahoma, is a beef cattle experimental project which may prove interesting in the years to come. It is a line-breeding and in-breeding project built around twenty-five daughters and granddaughters of Quality Prince, being mated to a son of Quality Prince for the first generation of the experiment.

It doesn't look like the name of the great old bull will soon be forgotten.


*Our New*
**"Platinum Cross" Herd Bull**

BANDOLIERMERE 43d

*Our Cow Herd*

**Is made up of Blackcap Heiress, McHenry Blackcaps, Heroines, Georginas, Juanas, Zaras, Jilts, Barbaras, Miss Burgess Maid of Bummers, Bandy Maids, Elbas, Ericas, Prides, Rosemere Antelopes and Blueblood Ladys.**

**Garnett G. West & Sons** **Altoona, Iowa**


## Blacks hold Ft. Worth

(Continued from page 50)

of Prince Revolution A Bar A. The Tolan bull was made reserve senior champion.

The junior yearling class produced the junior and reserve grand champion bull—Everbest Prince SSS 11th, the Simon Angus Farm entry. In January this son of Everbest Prince topped his class at Denver. Springhaven Farm, of Indiana, was second with a good son of Prince Sunbeam 156th—Prince Bar of SHF.

Another Denver winner topped the summer yearling class of fifteen for the Tim Pierce string. This was Prince Lakewood 50th, one of the good sons of Prince Eric


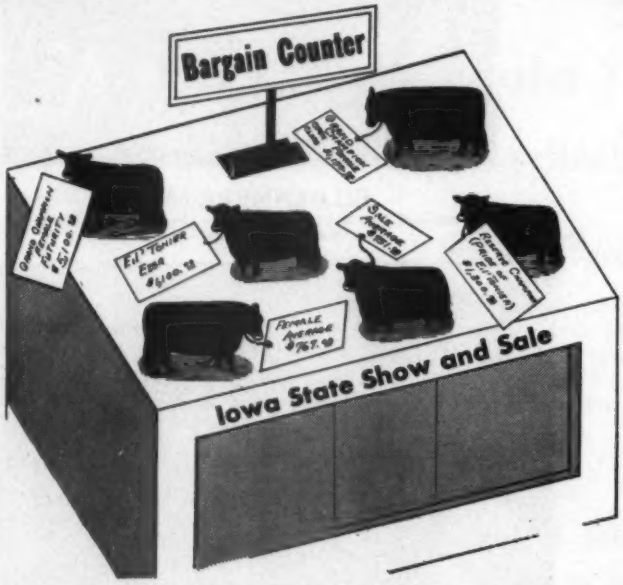


# Yes! The Iowa State Sale *is* Over!

*Our Daughters of*

## Wintonier 4th

**The International Grand Champion Bull Averaged $1200.00**

**PRIDE of EIL'TONIER was shown to Open Class RESERVE CHAMPION FEMALE, and sold to RED TOP FARMS, Libertyville, Illinois, for $1300.00**

**EIL'TONIER EISA stood Second in Class and was sold to MRS. WOODS, of Webster City, Iowa, for $1100.00**

*Breeding Stock Available*

## PIONEER ANGUS FARMS

**Owners:**
**MR. and MRS. HAROLD E. EILER**
**MR. and MRS. CHAS. W. THOMAS**

COON RAPIDS, IOWA

**HAROLD EILER, Manager**
**LLOYD GRANDY, Herdsman**
**JIM WAGNER, Ass't Herdsman**

# Southeast Iowa *Breeders' Sale*

*Our Eighth Annual Consignment Show and Sale*

**Mount Pleasant, Ia.**

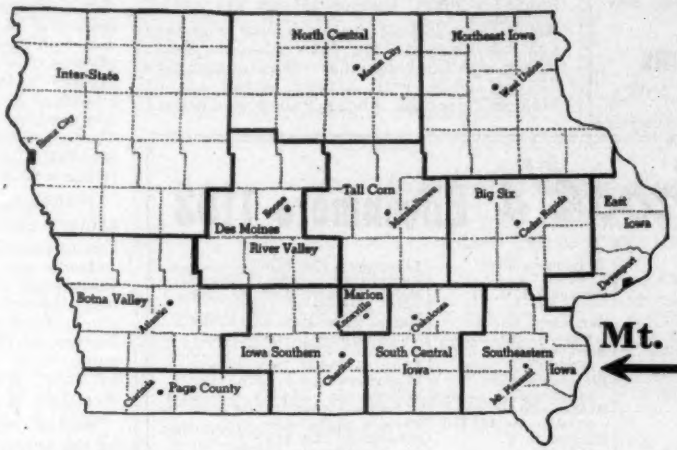


**Friday, April 20th**

**Mt. Pleasant, Iowa**

# 30 Bulls . . . 70 Lots . 40 Females

**This Offering will contain some of the Top Family Strains of the Breed**

*Consignors*

HAROLD C. BAUGHMAN & SONS.....Bloomfield, Iowa
V. L. BAUGHMAN.....Bloomfield, Iowa
JOHN H. BICK.....Salem, Iowa
BLASI BROS.....Pulaski, Iowa
C. WALTER BLASI & SONS.....Pulaski, Iowa
THOMAS MAX CHANDLER.....Danville, Iowa
DOUGHERTY & GROSSCUP.....Washington, Iowa
BOYD EMDE & SONS.....Wellman, Iowa
EARL FICKEL & SON.....Batavia, Iowa
V. H. GLOTFELTY & SONS.....Batavia, Iowa
KEITH GRANT.....Pulaski, Iowa
MR. & MRS. HENRY F. HOHL.....Donnellson, Iowa
RALPH MEADE.....Mt. Pleasant, Iowa
DEWEY PHELPS & SON.....Hillsboro, Iowa
RUBY F. PITZER.....Mt. Pleasant, Iowa
VERSA S. POLTER.....Salem, Iowa
KENNETH REDFERN.....Yarmouth, Iowa
STANLEY C. RODGERS.....Milton, Iowa
E. H. ROTTER & SON.....West Point, Iowa
WESLEY J. SHAFER.....Fairfield, Iowa
VIRGIL L. & EVALYN N. SHEPPERD.....Donnellson, Iowa
MERLE J. SMITH & SONS.....Farmington, Iowa
F. D. SMYLIE & SON.....Columbus Junction, Iowa
SUNSET KNOLL FARMS.....Washington & Ames, Iowa
JOE DEAN WELLS.....Bloomfield, Iowa

*Consisting of*

**McHenry Barbaras, McHenry Blackcaps, Ericas, Blackbirds, Elbas, Queen Mothers, Juanas, Zaras, Miss Burgess, Prides, Maid of Bummer, Kinochtry Beauty, Blackcaps**

*These being sired by*

**Sunbeam Eileenmere**
**Bandolier Bell Boy**
**Rosemere Bulls**

**Show 9:30 a. m.** **Sale 12:30 p. m.**

**Write for a Catalog—Study the tabulations, attend the sale and be assured that you will find something to suit your particular needs.**

*For your catalog Write . .* **Earl Fickel, Secretary, Batavia, Iowa**

COL. RAY SIMS, Auctioneer

MAURICE BONEY, for the Aberdeen-Angus JOURNAL

*Featuring*

Sons and Daughters of

**Prince Sunbeam 412th**

**$13,500.00 Son of Prince Sunbeam 29th**

We regret to announce the death of "412th". Therefore we will not be selling any more of his daughters as they will all be kept with a couple of his best sons to concentrate his blood in our herd.

We do have a few of "412th's" very good Sons for sale.

**Cloverly Stock Farms**

MALOY, IOWA

of Sunbeam. Simon Angus Farm and the Fooks herd from Arkansas were the competition.

It was Tim Pierce again in the senior bull calf class with Black Peer of West Woodlawn, a grandson of Eileenmere 487th. Bates Brothers, of Oklahoma, were runners-up with Prince Envious of Ames Plantation, the $8,000.00 son of Prince Envious of Bates. The Illinois bull later was made reserve junior champion.

It was a one-two victory for Angus Valley Farms in the junior bull calf class. Winner was Black Peer 79th of A. V., by Prince Sunbeam 105th. Runner-up was the son of Black Peer 28th of Angus Valley who topped his class at the International. Essar Ranch won the baby class—the summer junior calf class, with a typy, soggy son of Master Prince 2d. Angus Valley was second with one of the same type by Black Peer 28th.

It isn't often that a nine-month's old calf wins the junior championship of a big show. It is almost without precedent that she should go on to the grand championship in major competition. But when that little lady does it twice in a row she has written a new chapter in Aberdeen-Angus history. That history-writer is Barbara 6th of Essar, calved May 3, 1950, the junior and grand champion female at Ft. Worth. In January she started her winning career under Judge "Tex" Spitzer at Phoenix, winning the junior and grand championship. But Barbara 6th of Essar is that kind of a heifer, a "doll", near perfect in conformation and type, and the daughter of a sire-of-type who is rapidly coming to the front—Master Prince 2d. At Ft. Worth, as at Phoenix, it was not a matter of lack of competition in the older female classes. There were a lot of top heifers against her. But little Barbara 6th just has more of what it takes to win purples.

Standing next to the champion in the summer junior heifer class was a half-sister, Barbarosa Essar. And continuing from the bottom age groups upward the reserve junior and reserve grand champion female was the winner of the junior heifer calf class, Blackcap 784th from J. Garrett Tolan Farms, of Illinois. Her competition in class came from the Denver winner, Blackberry of West Woodlawn, a daughter of Prince Ferndale W. W. F.

Senior champion female was the winner of the senior yearling class, Oak Ridge Barbara 19th, shown by Fooks Angus Farm, of Arkansas, and a daughter of Prince Revolution A Bar A. Bates Brothers, of Oklahoma, were the competition in class with

*Little Brook's* **Eileenmere 1103**

| | | | |
|---|---|---|---|
| Sire: EILEENMERE 1029th 947784 | Eileenmere 500th 699155 | Eileenmere 85th 470007 | Eileenmere 32d 428072 |
| | | | Enchantrene 364519 |
| | | Edwina 7th G. M. 534304 | Maid's Belmore 489378 |
| | | | Edwina 5th G. M. 504963 |
| | Blackcap Tolan 118th 735610 | Bertram's Eileenmere 572682 | Hanes' Eileenmere 2d 523066 |
| | | | Blueribbon of Bertram Bess |
| | | Blackcap Tolan 57th 523005 | Eileenmere 32d 428072 |
| | | | Blackcap Tolan 19th 428070 |
| Dam: BLACKCAP ITINEMERE 700915 | Eileenmere 260th 560256 | Eileenmere 85th 470007 | Eileenmere 32d 428070 |
| | | | Enchantrene 364519 |
| | | Barbara 2d of Strathmore 461350 | Eileenmere 15th 398457 |
| | | | Barbara of Rosemere 41st |
| | Blackcap Fandie T. 13th 560219 | Eileenmere T. 522996 | Eileenmere 32d 428072 |
| | | | Blackcap Fandie 428099 |
| | | Blackcap Fandie T. 522974 | Elis Lad 314187 |
| | | | Blackcap Fandie 428099 |

**Dr. L. W. Larsen** **Greenville, Iowa**

**Prince Quality of Sunbeam**

A SIRE of SIRES

and his

outstanding Son

**Bar Quality M. M. 889469**

Head our large, select herd of outstanding Cows.

**Maas Bros.** *Bulls*

ARE

*Breeding Bulls*

We extend our thanks to the following breeders for their recent selections of MAAS BROS. BULLS.

JERRY KRAMER.....Ogallala, Nebraska
ALBERT BEEKIN.....Arthur, Nebraska
R. C. KOSTMAN.....Arthur, Nebraska
W. W. LACOCK.....Farnhamville, Iowa
VERLE KOCH.....Brighton, Iowa
DR. ROSCOE WHITMAN.....Morris, Illinois
WALTER MICHAEL.....Iowa City, Iowa

We are confident that they will find deep satisfaction in their choice for MAAS BROS. BULLS are at the head of many leading herds throughout the nation . . . They are consistent in their ability to sire improvement cattle.

Phone Sharon Center 2 on 35 — 12 Miles Southwest of Iowa City, Iowa — Visitors are always welcome

IVAN **Maas Bros., Riverside, Iowa** MEREDITH

Princess 3d of Bates, by Prince 500th of Bates. Winner of the two-year old heifer class was French Broad, of Kentucky, with Ectessa 2d of F. B., another of the good ones by Cesor's Evader Mercury. She went on to reserve senior honors. Pressing her in class was Barbara Reia 5th, from the Ryan herd of California.

The Fooks herd from Arkansas took its second blue ribbon of the female show in topping the junior yearling class of twelve with R. O. F. Miss Barbara 3d. Tim Pierce was runner-up with a daughter of Black Woodlawn 11th.

A newer herd, Keillor Ranch, of Austin, Texas, headed the summer yearling show with Evera Keillor 2d. To do it she had to defeat the International first prize winner, M. A. F. Barbara from Meier Angus Farm, of Missouri.

In the senior heifer calf class West Woodlawn won its fifth blue of the show with a daughter of the Ft. Worth champion. Her name, Effie 4th of W. W. Tommy Brook, of Texas was stiff competition with a tidy Erica daughter of Brook Prince.

The get of sire award went to West Woodlawn on a group of youngsters by Prince Ferndale W. W. F., with Essar second. In the junior "get" it was Essar on Master Prince 2d and his calves headed by the grand champion heifer. West Woodlawn was second.

The detailed awards appear on page 104.

## He Started with Good Ones

(Continued from page 54)

Maryland breeder has been able to price his cattle at the farm, or sell them in Association sales, at less money than he could afford to take had they been fitted. They have always brought a good margin over production cost. It has been a policy which has made for repeat customers. For the farm records show that fifty-two repeat customers have made 135 separate purchases. Of these twenty-seven have been repeat bull buyers, who have taken home eighty-three bulls.

A good steady business, you will say, one which, obviously, has made friends. But this system of production has raised a problem. It has been a good thing for the buyer, being able to buy sound, well bred, ready-to-work cattle without too much outlay. But Dan Wight wonders if it has been the best thing for Monocacy. For in every good herd calves are dropped which are head and shoulders above the rest. Calves which, if fitted, would look good and sell well in any sale.

"I have never cared to try nurse cows, or fitting calves for show or sale. But the fact remains that the buying public demands good condition on the top end of its purchases. So a change may be in order here at Monocacy—not a wholesale fitting program, but concentrating on a few young things of show caliber." It should make for considerably better prices on the top production each year, more than paying for the extra investment in these cattle, and should also help the average on the cattle sold in breeding condition.

The system of pricing cattle at the farm is one that could be used by other herds. Mimeographed sheets are prepared, giving the chain number, name, calving date, and the sire and dam of each bull and heifer for sale. After each animal is also the chain number of the dam, and the price being asked for the animal listed. When the owner is not there it makes it possible for the help to deal with customers. It avoids the evasive replies, lack of information, and hesitancy on pricing, found in many cases on many farms. It is a businesslike way of doing business, and the pre-established price is good merchandising in establishing buyer confidence.

Monocacy is an attractive, practical and well run establishment. Owner Dan Wight gives much of the credit for the condition and production of the grass and farm land to Manager B. E. "Bert" Carmichael. The latter is a native of Illinois and was for many years with the University of Maryland in the field of farm crops and soils.

Up until the last year or so the 350 acres comprising Monocacy were ideally suited for pasture rotation and cattle handling. Now the farm is bisected by the new superhighway linking Frederick, Maryland, and Washington, D. C. Because of the width of the super highway it was not considered economic or practical to construct a passage under the road. As a result cattle and machinery have to be hauled "around the square". But the highway still has its favor-


**Double Diamond**
RANCH NOWATA, OKLAHOMA

Seven head from the Reverie Knoll Dispersion including—EVERGREEN 70th of SUNBEAM at $3,200.00. She will be rebred to MASTER PRINCE of SUNBEAM 1000000, which will make us six head by this good bull.

C. E. MABRY, Talala, Oklahoma
W. W. WARNER, Nowata, Oklahoma

*Registered Aberdeen-Angus Cattle*

Upon their Progeny we base our hope of the immediate Future of our HERD. . . .

EILEENMERE 1024th ..... Son of EILEENMERE 500th
PRINCE BLACKCAP 7th ..... Son of BLACK PRINCE of SUNBEAM
PRINCE SUNBEAM 423d ..... Son of PRINCE SUNBEAM 29th
BARDOLIER of WHITE GATES 15th ..... A line bred BARDOLIER

We are proud of our bulls.

**Patterson Angus Farm** MUSKOGEE, OKLAHOMA
Call JESS BROWN, Manager Phone 2368-J

**W. B. Hissom** *"Wildot Angus Farms"*

*A Note of Thanks*

To the purchasers of my cattle at the
Southwestern Exposition and Fat Stock Show
Fort Worth, Texas, February 2, 1951.

I sold Two BULLS and Four FEMALES as individual sales
And Three PRINCE ELBON BULLS as pen entries.

Visitors Always Welcome at "WILDOT ANGUS FARM"

Sand Springs 2 Miles Southwest on U. S. Hi-Way 64 Oklahoma

**Quality Prince 17th**
(Approved by AL DARLOW)

*Sired by* **Quality Prince of Sunbeam**
By BLACK PRINCE of SUNBEAM

*Dam:* **Edwina 9th of Oklahoma**

SEE HIS CALVES AT

**Stoneybroke**
17 Miles South of Ada

**Carlton Corbin, Ada, Oklahoma**

Telephone Fittstown 673 WALLACE WIGLEY, Herdsman

## Our Chief Herd Sire

• • •

## Our Cow Herd

Consists of Barbaras, Prides, Ericas, Blackcaps, Georginas, Blackbirds, Jilts, Miss Burgess, Juana Ericas, Missies and Queen Mothers.

## Prince Envious of A. P. 1230200

Sired by the $26,000.00 PRINCE ENVIOUS of BATES, Grand Champion of the 1947 American Royal. . . . . .

*He is assisted by*

**Bandolier 4th of Bates 1149492**

A double bred BANDOLIER of ANOKA bull.

**H. & L. Pride Eric 7th 1028342**

Grandson of AMES PLANTATION PRIDE ERIC.

**Bates Brothers** — **Ada, Oklahoma**

CHAS. T. BATES, Jr. — JAMES R. BATES


able points. Monocacy "show pastures" on either side of the highway, filled with cattle, should make some more Aberdeen-Angus converts.

Following old Elvax of Page as herd sire have been several of his sons. One is in use today, the five-year old Monocacy Bar Elvax. And it looks like he is the greatest breeding son of the old bull. Blackcap Revolution shows five times in the pedigree of Monocacy Bar Elvax. He is being used largely on the older cows in the herd. For crossing on the daughters of old Elvax of Page are two younger bulls, representing something of an outcross, although not too severe. One is Black Peer 31st of Angus Valley, by the great breeding bull, Prince Sunbeam 105th and out of a Queen of Sunbeam daughter of Barbarian of Rosemere 103d. The other is a double bred Bandolier bull, Grenada's Bandolier 2d L. S. F. He is by Blackbird Bandolier of Anoka 19th, a grandson of Blackbird Bandolier of Page, and out of a daughter of Black Bardolier. Both are three year olds, coming four, and this year will give a true test of their breeding ability.

## Oxbow Ranch Dispersion

**Belton, Missouri, February 12th-13th**

SUMMARY:

| | | | |
|---|---|---|---|
| 236 Lots | $273,704.00, | average | $1159.76 |
| 27 Bulls | 56,300.00, | average | 2085.18 |
| 209 Cows | 217,404.00, | average | 1040.21 |
| Top 5 Head | 36,850.00, | average | 7370.00 |
| Top 10 Head | 56,650.00, | average | 5665.00 |
| Top 15 Head | 72,450.00, | average | 4830.00 |
| Top 20 Head | 86,300.00, | average | 4315.00 |

Top Bull—Eileenmere 638th 787510, calved February 1, 1944; sire, Eileenmere 487th

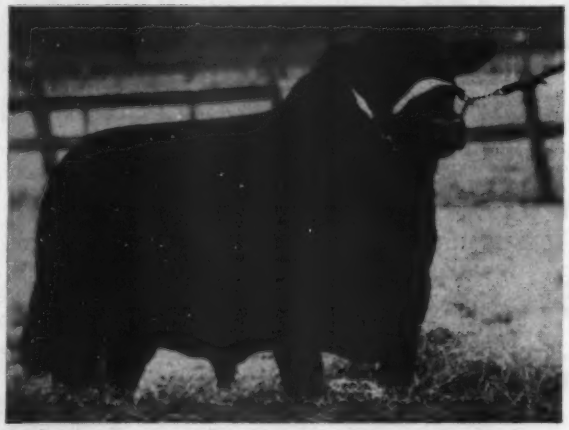

## Prince Sunbeam 578th 1185747

One of the Top Bulls in the 1951 Sunbeam Farms sale; a full brother to PRINCE SUNBEAM 156th, whose GET has been doing well in the shows and sales for Dr. Yeck's Springhaven Farms, Evansville, Indiana. He is by PRINCE SUNBEAM 29th and with his great depth and massiveness as well as his style could have been fitted and successfully exhibited.

We usually have a few good younger BULLS that we can offer for sale. Come and see them, and watch for SKY FARM consignments to Oklahoma sales.

VISITORS ALWAYS WELCOME

MR. and MRS. GEORGE L. COLEMAN, Owners — A. O. POWELL, Manager

668743; dam, Blackcap Tolan 98th 658-754; purchased by Riverside Ranch, Laramie, Wyoming ..... 15000.00

Second Top Bull—Oxbow Eileenmere 71st 1205356, calved September 3, 1949; sire, Eileenmere 638th 787510; dam, Good Hope Enchantress 804559; purchased by Penney & James, Hamilton, Missouri ..... 6600.00

Third Top Bull—Oxbow Barry 1160896, calved February 2, 1949; sire, Blackcap Barry of Wilton 737287; dam, Erica Eldorene 8th 831627; purchased by Dunkin Farm, Ontario, Canada ..... 5000.00

Fourth Top Bull—Homeplace Bell Boy 19th 978225, calved July 1, 1946; sire, Bell Boy W. 28th 678283; dam, Blackbird Aphrodite 593932; purchased by James D. Adams, Columbia City, Indiana ..... 4000.00

Fifth Top Bull—Oxbow Eileenmere 80th 1280140, calved March 10, 1950; sire, Eileenmere 500th 699155; dam, Bernamere 3d 1047530; purchased by Verril L. Thomas & E. H. Warmen, Powell, Neb. ..... 3000.00

Top Cow—Good Hope Enchantress 804559, calved May 18, 1944; sire, Good Hope General's Pride 655003; dam, Sunset Clansilla 582665; purchased by Penney & James, Hamilton, Missouri ..... 5600.00

Second Top Cow—Barbaramere 30th 1159-337, calved August 9, 1948; sire, Eileenmere 500th 699155; dam, Barbara of Rosemere 148th 480736; purchased by Orchard Hill Farm, Enid, Oklahoma ..... 4650.00

Third Top Cow—Edwina Princess of Lakewood 785718, calved July 11, 1943; sire, Prince Sunbeam 19th 599702; dam, Edwina 3d of Thousand Hills 630529; purchased by Lakewood Farms, Mukwonago, Wisconsin ..... 4600.00

Fourth Top Cow—Great Oaks Erica Beautiful 826558, calved September 10, 1944; sire, Bethel Black Mar Jr. 554172; dam, Eldorena 3d 704490; purchased by El-Jon Farms, Rose Hill, Iowa ..... 3900.00

Fifth Top Cow—Bernamere 3d 1047530, calved September 7, 1947; sire, Eva's Bandolier Lad 845653; dam, Black Bernice 2d of Thousand Hills 598422; Rally Farms, Millbrook, New York ..... 3700.00

BULLS:

Eileenmere 638th 787510, calved 2-1-44; sire, Eileenmere 487th 668743; Riverside Ranch, Laramie, Wyoming ..... 15000.00

Blackcap Barry of Wilton 737287, calved 5-13-43; sire, Blackcap Barry 499747; Herbert L. Thomas, Fayetteville, Arkansas ..... 2900.00

Homeplace Bell Boy 19th 978225, calved 7-1-46; ries, Bell Boy W. 28th 678283; James D. Adams, Columbia City, Indiana 4000.00

Eileenmere of B. D. 5th 1019377, calved 7-7-47; sire, Eileenmere 922d 890952 Waldhauser & Lyons, Clovis, New Mexico 900.00

Great Oaks Pridemar 11th 1092536, calved 1-20-48; sire, Great Oaks Elbamar 5th 910572; Schmidt Bros., Delmont, Iowa ..... 2300.00

Oxbow Jock 21st 1113768, calved 10-11-48; sire, Jock of Wheatland 4th 808311; Lawrence B. Lehman, Colorado Springs, Colorado ..... 1000.00

Oxbow Eileenmere 83d 1280157, calved 5-21-49; sire, Eileenmere 638th 787510; H. R. Kardel Farms, Mound Ridge, Kansas ..... 725.00

Oxbow Barry 22d 1280144, calved 3-14-50; sire, Blackcap Barry of Wilton 737287; R. C. Lindsay, Ft. Gibson, Oklahoma ..... 550.00

Oxbow Barry 24th 1280153, calved 5-11-50; sire, Blackcap Barry of Wilton 737-287; J. Fred Bucy, Brownfield, Texas ..... 1500.00

Oxbow Repeater of Le Baron 22d 1280136, calved 2-23-50; sire, Repeater of Le Baron 850471; J. E. Tucking, Nortonville, Kan. 500.00

Oxbow Irenmere 20th 1280137, calved 2-26-50; sire, Irenmere of Wheatland 21st 808-304; Clifford Earhart, Bucyrus, Kansas ..... 400.00

Oxbow Repeater of Le Baron 26th 1280145 calved 3-16-50; sire, Repeater of Le Baron 850471; Walter Wilson, Kansas City, Mo. 525.00

Oxbow Repeater of Le Baron 23d 1280139, calved 3-5-50; sire, Repeater of Le Baron 850471; Dowdy-Thompson, Sedalia, Mo. ..... 350.00

Oxbow Repeater of Le Baron 28th 1280148, calved 5-3-50; sire, Repeater of Le Baron 850471; R. C. Lindsay, Ft. Gibson, Okla. 400.00

Oxbow Repeater of Le Baron 29th 1280149, calved 5-4-50; Repeater of Le Baron 850471; Walter Wilson, Kansas City, Mo. 900.00

Oxbow Barry 1160896, calved 2-2-49; sire, Blackcap Barry of Wilton 737287; Dunkin Farm, Ontario, Canada ..... 5000.00

Oxbow Eileenmere 71st 1205356, calved 9-3-49; sire, Eileenmere 638th 787510; Penney & James, Hamilton, Missouri ..... 6600.00

Oxbow Eileenmere 73d 1205358, calved 9-6-49; sire, Oxbow Eileenmere 19th 982902; Herbert Mensch, Truman, Minnesota ..... 2000.00

Oxbow Eileenmere 74th 1205362, calved 9-17-49; sire, Oxbow Eileenmere 10th 910-219; Thomas S. Jones & Son, Canadian, Texas ..... 675.00

Prince Envoy of Den-Mor 1244708, calved 12-2-49; sire, Prince Envoy of Sunbeam 932035; Leonard R. Huscher, Higgins-


# *If You* Breed Angus

**You'll profit from a membership in the Texas Aberdeen-Angus Association. The old slogan "One for all and all for one" bears fruit in this organization . . . Over 600 members breeding commercial and registered Aberdeen-Angus.**

**WRITE FOR LIST OF MEMBERS**

TEXAS ABERDEEN-ANGUS ASSOCIATION

**JESS B. ALFORD, President**
**PARIS, TEXAS**

**HOWARD RICH, Secretary**
**SABINAL, TEXAS**



*Selling*

*in the* **Texas Special Sale**

**KEILLOR RANCH—BLACK GOLD RANCH**

**April 7, 1951, Robert Lee, Texas**

## Prince Sunbeam 430th

**Calved January 10, 1948**

| | | | |
|---|---|---|---|
| Sire: ★PRINCE SUNBEAM 29th 629408 | ★★Black Prince of Sun. 504521 | ★★★Black Peer of St. Albans 456385 | ★Eric Revolution |
| | | ★Pride 17th of Sunbeam 407797 | ★Blackcap Glencar. 8th |
| | | | ★★Playman of Sunbeam |
| | Erica Marie of Sunb. 543531 | Revolution 81st 419223 | Elsy's Pride Elnor |
| | | | ★★★Blackcap Revolution |
| | | Erica Marie 9th 434227 | Pride of Ash Row |
| | | | Earl Eric Marshall |
| | | | Erica Marie 7th |
| Dam: BARBAROSA SUNBEAM 4th 744641 | ★★Black Prince of Sun. 504521 | ★★★Black Peer of St. Albans 456385 | ★Eric Revolution |
| | | ★Pride 17th of Sunbeam 407797 | ★Blkcp Glencarnock 8th |
| | | | ★★Playman of Sunbeam |
| | | | Elsy's Pride Elnor |
| | Barbara of Rosemere 136th 476959 | ★Eileenmere 61st 450556 | ★Eileenmere 32d |
| | | | Ectessa |
| | | ★★Barbara of Rosemere 100th 449669 | ★Prizemere 32d |
| | | | ★Barbara of Rose. 33d |

**A full brother to PRINCE SUNBEAM 62d, the Bull Mr. John H. Small, of Laytonsville, Maryland, paid $7,000.00 for in the Sunbeam sale in 1947. A full sister sold to White Gates Farm for $5250.00 in September 1948. In the 1951 Sunbeam sale, Hideaway Farm, of Chester, New Jersey, paid $4,100.00 for Barbarosa Sunbeam 23d, another full sister to PRINCE SUNBEAM 430th. This Bull is sound in every respect, and sells guaranteed as a breeder.**

**In addition to the Bull himself, ten BANDOLIER Heifers sell in the same sale bred to him.**

## Evera Keillor 2d

**Calved August 5, 1949**

| | | | |
|---|---|---|---|
| Sire: PRINCE 5th D. D. 703242 | Prince Sunbeam 15th 572847 | ★★Black Prince of Sunbeam 504521 | ★★★Blk Peer of St. A. |
| | | Barbara Mc. of Sunbeam 532129 | ★Pride 17th of Sunbeam |
| | | | Master Marshall 2d |
| | | | Barbara McHenry 66th |
| | Evergreen 32d of Sunb. 600814 | Black Prince 3d of Sunbeam 521894 | ★★★Blk Peer of St. A. |
| | | Evergreen 5th of Sunbeam 408583 | Pride Perfection 22d |
| | | | Eston of Sunbeam |
| | | | Evergreen of Sunbeam |
| Dam: EVERA of KINTYRE 850949 | Blackbird Barry 2d 570435 | Blackcap Barry 499747 | Bandolier of Anoka |
| | | | Blackcap Bardella |
| | | Blackbird Quality Twin 2d 499747 | Bandolier of Anoka |
| | | | Blackbird Quality S. 2d |
| | Evera Glencarnock 32d 771153 | Black Bardolier 2d 518824 | Bandolier of Anoka |
| | | | Black Bardella |
| | | Lacombe Evera 3d 536131 | Earl Eric of Glencarnock |
| | | | Lacombe Evera 2d |

**This outstanding Heifer was Grand Champion Female of the Gillespie County fair, Fredericksburg, Texas, in 1950; Grand Champion Female of the Cen-Tex Texas 1950 fair; was First Place Winner in Summer Yearling Class at Southwestern Exposition and Fat Stock Show in 1951. We are offering this fine Heifer in the TEXAS SPECIAL Sale. SELLS OPEN.**

# Keillor Ranch

**AUSTIN** — **LUTHER M. WATSON** / **OTIS M. WATSON** — **TEXAS**

# Tommy Brook Ranch

One of the Great Young Bulls to Come to the Southwest

**Black Knight 20th of Angus Valley**

An outstanding son of BLACK PEER 28th of ANGUS VALLEY, by the great sire, PRINCE SUNBEAM 105th, by "29th"

We have a number of RANGE BULLS, also some REGISTERED HEIFERS that we can offer for sale.

## Camp San Saba, Texas

10 miles south of Brady, U. S. Hwy 87

J. A. PARKER, Foreman — JOE KIRK SMITH, Herdsman



*"Stay With the Blacks—Keep Out of the Red"*

**Seeing is Believing and**

Seeing the Calves at Shahan Angus Ranch is Convincing

**A SHAHAN Sire for SUCCESS.**

**Prince Envious of Shahan**

Sire: PRINCE ENVIOUS of BATES by "29th"

Dam: A daughter of ENVIOUS BLACKCAP B. 6th, thus a double bred Champion.

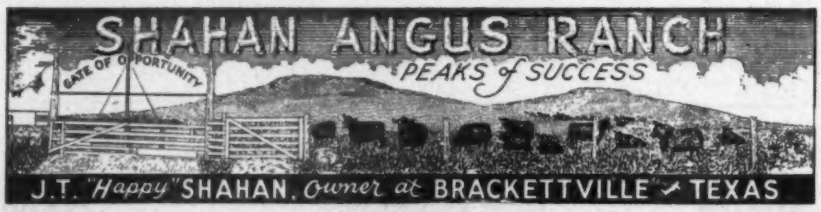



ville, Missouri ..... 2350.00

Oxbow Eileenmere 79th 1280135, calved 1-10-50; sire, Eileenmere 638th 787510; Frank A. Stimson, Cincinnati, Ohio ..... 750.00

Oxbow Eileenmere 80th 1280140, calved 3-10-50; sire, Eileenmere 500th 699155; Verrill L. Thomas and E. H. Warmen, Powell, Nebraska ..... 3000.00

Oxbow Repeater of Le Baron 24th 1280141, calved 3-12-50; sire, Repeater of Le Baron 850471; Wilbert Warrick & L. A. Mason, Columbia City, Indiana ..... 1200.00

Oxbow Bandolier 1285349, calved 3-25-50; sire, Whitney Bandolier 6th 958029; Andrew J. Schuler, Jr., Junction City, Kan. ..... 500.00

Oxbow Eileenmere 81st 1280154, calved 5-17-50; sire, Oxbow Eileenmere 19th 982-902; Howard Atkinson, Archie, Missouri ..... 675.00

Oxbow Eileenmere 82d 1280155, calved 5-19-50; sire, Eileenmere 638th 787510; Sharodon Farm, Claredon Hills, Illinois ..... 1000.00

Oxbow Barry 1280156, calved 5-21-50; sire, Blackcap Barry of Wilton 737287; Frederick Wood, Ottawa, Kansas ..... 600.00

**COWS:**

Erica Eldorene of Oxbow 2d 1076642, calved 1-4-48; sire, Repeater of Le Baron 850471; Jenning Stambaugh & Sons, Ada, Ohio ..... 1875.00

Esthonia Eileen of Oxbow 1160974, calved 5-3-49; sire, Eileenmere 638th 787510; Rally Farms, Millbrook, New York ..... 2400.00

Black Eboreva of Oxbow 2d 1160987, calved 5-21-49; sire, Blackcap Barry of Wilton 737287; Jenning Stambaugh & Sons, Ada, Ohio ..... 1650.00

Rose Eileen of Oxbow 4th 1205360, calved 9-22-49; sire, Eileenmere 638th 787510; Mahrapo Farms, Mahwah, New Jersey ..... 1350.00

Queen Rose of Oxbow 1275042, calved 1-13-50; sire, Eileenmere 638th 787510; Rally Farms, Millbrook, New York ..... 1500.00

Erica B. of Oxbow 1280181, calved 2-11-50; sire, Bardoliermere 10th 1155866; Rally Farms, Millbrook, New York ..... 700.00

Royal Blueribbon of Oxbow 4th 1280198, calved 5-3-50; sire, Repeater of Le Baron 850471; Glenara Ranch, Debusk, Cal. ..... 450.00

Genevette L. B. of Oxbow 2d 1280202, calved 5-8-50; sire, Eileenmere 638th 787-510; Dunkin Farm, Ontario, Canada ..... 2800.00

Mona Eileen of Oxbow 2d 1280204, calved 5-9-50; sire, Eileenmere 638th 787510; Jenning Stambaugh & Sons, Ada, Ohio ..... 950.00

Barbaramere 30th 1159337, calved 8-9-48; sire, Eileenmere 500th 699155; Orchard Hill Farms, Enid, Oklahoma ..... 4650.00

Blackcap Itnamere 3d 1059043, calved 12-16-47; sire, Eiileenmere 500th 699155; Dave Miller, Smithville, Missouri ..... 1075.00

Good Hope Enchantress 804559, calved 5-18-44; sire, Good Hope General's Pride 655003; Penney & James, Hamilton, Mo. 5600.00

Bar Eston of White Gates 944436, calved 3-5-46; sire, Elba Bandolier 2d 707015; Thomas W. Staley, Kansas City, Missouri ..... 3600.00

Ballindalloch Juana 2d 842476, calved 9-5-44; sire, Juana Bradmar 595829; Bates Bros., Ada, Oklahoma ..... 2000.00

Great Oaks Erica Beautiful 826558, calved 9-10-44; sire, Bethel Black Mar Jr. 554-172; El-Jon Farms, Rose Hill, Iowa ..... 3900.00

Georgina of Exbow 1025644, calved 4-18-47; sire, Prince of Lakewood 3d 786507; Jennings Stambaugh & Sons, Ada, Ohio 28500.00

Blackbird of Anoka 36th –95375– 1219261, calved 2-25-48; sire, Prince Bandolier 7th –80652– 840968; Elton L. Baldwin, Liberty, Missouri ..... 1325.00

Hardwick's Estamere 800097, calved 9-3-44; sire, Prizemere 364th 484821; Ches-Angus Farm, Littlefield, Texas ..... 1050.00

Barbara Guttridge 2d 746891, calved 6-17-43; sire, Eileenmere 192d 524726; William Schrock, Kiowa, Kansas ..... 1200.00

Barbara Rose 2d of Great Oaks 1092531, calved 1-9-48; sire, Bar Blackbird of Lin-Lo 748235; Erving Florsheim, Libertyville, Illinois ..... 1400.00

Buxom Maid 4th of Great Oaks 1133498, calved 5-23-48; sire, Great Oaks Elbamar 2d 792578; R. L. Simpson, Jr., Eufaula, Oklahoma ..... 1000.00

Blackcap 8th of Highlands 807963, calved 6-11-44; sire, General Blackcap of Lonjac 545916; Dowdy Thompson, Sedalia, Mo. ..... 1050.00

Queen of Thousand Hills 8th 796321, calved 6-21-44; sire, Blackcap's Prizemere 3d 576795; Thousand Hills Farms, Kirksville, Missouri ..... 1500.00

Bertram's Ballindalloch W. 2d 821697, calved 6-1-44; sire, Eileenmere Bertram 717-916; Lawrence B. Lehman, Colorado Springs, Colorado ..... 2000.00

Eldorene Barmar 4th 1104909, calved 7-19-48; sire, Great Oaks Barmar 681640; Ches-Angus Farm, Littlefield, Texas ..... 1200.00

Barbara of Oxbow 815996, calved 6-1-44; sire, Guttridge Pridee 13th 533207; Ches-Angus Farm, Littlefield, Texas ..... 1550.00

Idoldee Pride of Oxbow 910296, calved 4-5-46; sire, Eileenmere 638th 787510; T. Glenn Schuetz, Lovington, Illinois ..... 975.00

Queen Rosemere of Oxbow 4th 1025664, calved 6-13-47; sire, Irenmere of Wheatland 21st 808304, Dowdy-Thompson, Sedalia, Missouri ..... 1050.00

Rosemere of Oxbow 23d 910315, calved 4-20-46; sire, Irenmere of Wheatland 21st 808304; Martin K. Eby Const. Co., Wichita, Kansas ..... 1025.00

Mayflower of Circle H. 8th 806367, calved 3-9-44; sire, Heather Brook Prince 90th 633248; Blue Stem Ridge Farm, Gladstone, Nebraska ..... 1250.00

Rosemere of Oxbow 19th 910305, calved 4-10-46; sire, Elitherior 2d 724790; Halbert R. Catterson, Maryville, Kansas ..... 1375.00

Eldorene L. A. of Oxbow 1025605, calved 2-22-47; sire, Irenmere of Wheatland 21st 808304; Nowell & Thomasson, Hepler, Kansas ..... 1025.00

Daxy Guttridge 3d 724255, calved 10-4-42; sire, Queenmere 311th 542151; Robert Bail, Boonville, Missouri ..... 1100.00

Miss Blackbird W. 8th 1090344, calved 9-2-48; sire, Blackcap Bandit 2d 686073; Dan Roberts, Boonville, Missouri ..... 700.00

Pride's Eileen of Oxbow 1113760, calved 8-24-48; sire, Eileenmere 638th 787510; Charles Lee Walter, Dexter, Missouri ..... 1175.00

E-Elban's Blackcap 15th 1093814, calved 9-2-48; sire, Elbar of Madelia 26th 740-116; Dowdy-Thompson, Sedalia, Missouri.. 1000.00

Pride Rosemere of Oxbow 3d 1113747, calved 8-3-48; sire, Repeater of Le Baron 850471; Ches-Angus Farm, Littlefield, Texas ..... 1000.00

Pat Guttridge 3d 746865, calved 4-30-43; sire, 35 Pridee 2d 481311; McCurry Bros., Sedgwick, Kansas ..... 1025.00

Queen Rosemere of Oxbow 8th 1113664, calved 3-20-48; sire, Repeater of Le Baron 850471; Dowdy-Thompson, Sedalia, Mo... 1075.00

Queen Rosemere of Oxbow 9th 1113719, calved 5-2-48; sire, Repeater of Le Baron 850471; Dowdy-Thompson, Sedalia, Mo... 1000.00

Rose M. of Oxbow 1025674, calved 8-14-47; sire, Repeater of Le Baron 850471; Charles Lee Walters, Dexter, Missouri ..... 975.00

Miss Blackdee of Oxbow 1025610, calved 3-7-47; sire, Eileenmere 638th 787510; Jenning Stambaugh & Sons, Ada, Ohio..... 1450.00

Pride of Oxbow 7th 842768, calved 4-20-45; sire, Queenmere 370th 691391; Waldhauser & Lyons, Clovis, New Mexico 1000.00

Tex Guttridge 9th 746885, calved 6-3-43; sire, 46 Pridee 496278; Dowdy-Thompson, Sedalia, Missouri ..... 1000.00

Miss Guttridge 224th 645069, calved 3-8-41; sire, Eileenmere 192d 524726; Waldhauser & Lyons, Clovis, New Mexico..... 1075.00

Miss Guttridge 201st 641872, calved 2-15-41; sire, Eileenmere 192d 524726; Dodson Bros., Wichita, Kansas ..... 950.00

Lady Guttridge 4th 746831, calved 4-7-43; sire, Guttridge Pridee 24th 555905; Blue Stem Ridge Farm, Gladstone, Nebraska..... 1350.00

Oreco Guttridge 5th 746863, calved 4-27-43; sire, Eileenmere 192d 524726; Rex Rainey, Marshfield, Missouri ..... 1300.00

Idol of Oxbow 5th 815937, calved 3-17-44; sire, Guttridge Questor 16th 661132; Dowdy-Thompson, Sedalia, Missouri ..... 1050.00

Queen of Oxbow 9th 968516, calved 12-15-46; sire, Guttridge Elite 21st 703519; Ches-Angus Farm, Littlefield, Texas ..... 1000.00

Tex Lady of Oxbow 3d 1025621, calved 3-19-47; sire, Prince of Lakewood 3d 786-507; William Schrock, Kiowa, Kansas ..... 1250.00

Miss Ponk B. of Oxbow 4th 1113668, calved 3-22-48; sire, Repeater of Le Baron 850-471; Ches-Angus Farm, Littlefield, Texas 850.00

Rosemere B. of Oxbow 2d 1113755, calved 8-11-48; sire, Eileenmere 638th 787510; McCurry Bros., Sedgwick, Kansas ..... 1000.00

Marlou Eileen of Oxbow 1113745, calved 7-29-48; sire, Eileenmere 638th 787510; Dan Roberts, Boonville, Missouri ..... 875.00

Gammer Gaiety 1010724, calved 2-25-47; sire, Etzel of Harviestoun (124012); E. J. Tatge & Son, Ramona, Kansas ..... 3000.00

Bessie 3d of Arlington 655066, calved 5-2-41; sire, Standard of St. Albans 514405; Jenning Stambaugh & Sons, Ada, Ohio.... 2600.00

Genevette of Le Baron 736704, calved 1-4-43; sire, Epponian 5th of Broadview 596-452; Penney & James, Hamilton, Missouri 3000.00

Edwina Princess of Lakewood 785718, calved 7-11-48; sire, Prince Sunbeam 19th 599702; Lakewood Farms, Mukwonago, Wisconsin ..... 4600.00

Georgina Progress H. E. C. 811816, calved 12-2-44; sire, Blackbird Eric C. S. 714-982; Roy T. Hoke, Stillwater, Oklahoma 1350.00

Georgina of Oxbow 2d 1113758, calved 8-15-48; sire, Eileenmere 638th 787510; Dave Miller, Smithville, Missouri ..... 1400.00

Pridemere T. 62d 1166965, calved 9-10-47; sire, Eileenmere 700th 821953; James D. Adams, Columbia City, Indiana ..... 2000.00

Bernamere 3d 1047530, calved 9-7-47; sire, Eva's Bandolier Lad 845653; Rally Farms, Millbrook, New York ..... 3700.00

Great Oaks Maid of Bummers 6th 1051864, calved 5-2-47; sire, Bethel Black Mar Jr. 554172; S. E. Fifield, Kansas City, Mo... 1300.00

Genevette L. B. of Oxbow 1025650, calved 5-2-47; sire, Eileenmere 638th 787510; Jenning Stambaugh & Sons, Ada, Ohio.... 900.00

Bewitching Maid W. 4th 802687, calved 2-23-44; sire, Enchantress Eileenmere Boy


# Bar-W Farms

Home of

## Prince Quality of OAMC 8th 841202

A small herd—Lots of Quality—Good breeding
Popular Families

Visitors Welcome

A. M. WILKINS HENDERSON, TEXAS



## Lots of Good Calves are Already Here and Others Due to Arrive Soon

*Sired by these Two Outstanding* **Herd Sires**

**Alford's Quality Prince 23d . . . *Come By and See Them* . . . Alford's Quality Prince**

JESS B. ALFORD
Owner

**Paris**

FRANK ISOM
Manager

J. C. ISOM
Herdsman

**Texas**

565505; Quincey Cox, Fortuna, Missouri.. 700.00
Woodstock Blackbird C. 13th 845004, calved 8-17-44; sire, Pauline's Bandolier of Anoka 744879; Rally Farms, Millbrook, New York ..... 1500.00
Juana McGregor 10C -99175- 1219263, calved 9-6-48; sire, Bandolier of White Oak 4th -87702- 1121105; E. J. Tatge & Son, Ramona, Kansas ..... 900.00
Witham Queen Mother 7th 1088023, calved 5-14-48; sire, Blackcap Grenadier G. R. 10th 699213; J. H. Staley, Kansas City, Missouri ..... 1025.00
Blackbird of Anoka 37th -96053-, calved 2-19-48; sire, Prince Bandolier 7th -80652-840968; J. H. Staley, Kansas City, Mo..... 1150.00

Stockmen and feed lot operators swear by dependable, foolproof, rugged Teco hardware for their gates. Easily opened or closed on horseback or on foot, they're designed and built to give a lifetime of trouble-free service.

*Assemblies consist of*

1 Latch Handle Guide
2 Latch Handle
3 Hinge Hook and Bolt
4 Latch
5 Hinge Strap
6 2-way Catch

*(Dealer Inquiries Invited)*

Distributed by
Stone Livestock Supply Company
DENVER, COLO. FT. WORTH, TEXAS

— Write FOR DETAILS & PRICES —
THOMPSON & GILL, Inc.
Modera, California
Please send full information on TECO:
☐ Gate Tightener ☐ Dehorners
☐ Gate Hardware ☐ Branding Iron Heaters
☐ Wire Stretcher ☐ Branding Irons
☐ Horn Weights ☐ Cattle Squeezes
Name.....
Address.....
City.....State.....


Erica Beautiful of Oxbow 1113638, calved 1-21-48; sire, Eileenmere 638th 787510; Mahrapo Farms, Mahwah, New Jersey..... 800.00
Miss Burgess of Glyn Mawr 101st 1032998, calved 5-10-47; sire, Burgess 101st 717-883; E. J. Tatge & Son, Ramona, Kan..... 1800.00
Pride Protest of White Gates 1025952, calved 7-10-47; sire, Eileenmere 927th 890-942; Rally Farms, Millbrook, New York.. 2000.00
Witham Erica 5th 1043667, calved 11-4-47; sire, Blackcap Grenadier G. R. 10th 699213; Blue Stem Ridge Farm, Gladstone, Nebraska ..... 1200.00
Enchantress Elluna's W. 821696, calved 5-26-44; sire, Bandolier Prospect Lad 4th 605027; Dunkin Farm, Ontario, Canada.. 825.00
Glen Urquhart Blackbird 786395, calved 3-6-44; sire, Eileenmere 501st 699156; Rally Farm, Millbrook, New York..... 1100.00
Eboreva of W. 2d 821706, calved 8-12-44; sire, Enchantress Eileenmere Boy 565505; El-Jon Farms, Rose Hill, Iowa..... 1750.00
G. U. Blackbird of Oxbow 1113756, calved 8-12-48; sire, Eileenmere 638th 787510; Dave Miller, Smithville, Missouri..... 925.00
Blackbird Eileen of Oxbow 1113757, calved 8-15-48; sire, Eileenmere 638th 787510; J. Fred Bucy, Brownfield, Texas..... 800.00
Blackcap of Oxbow 2d 1025669, calved 7-24-47; sire, Eileenmere 638th 787510; Dave Miller, Smithville, Missouri..... 875.00
Blackcap Guttridge 559540, calved 3-9-39; sire, Eileenmere 61st 450556; Rally Farms, Millbrook, New York..... 1000.00
Queen Guttridge 577456, calved 4-22-39; sire, Emulate 19th of St. Albans 492994; Leonard R. Huscher, Higginsville, Missouri 600.00
Wesdale Lady 26th 727976, calved 10-18-42; sire, Blackmere 229th 602065; Glen Ara Ranch, Debusk, California..... 800.00
Virginia's Pride 4th 807247, calved 11-20-44; sire, Prince Sunbeam 46th 677648; E. J. Tatge & Son, Ramona, Kansas..... 1050.00
Keshmere's Blackbird 2d 800439, calved 9-1-44; sire, Enlata's Eileenmere 705679; J. Fred Bucy, Brownfield, Texas..... 650.00
Keshmere's Heather Bloom 840665, calved 11-1-44; sire, Enlata's Eileenmere 705-679; Ches-Angus Farm, Littlefield, Texas 775.00


**BULLS . . .**

Yearlings for SALE, one or a carload. Some Choice Herd Sire Prospects. Herd Bulls: GENERAL of PAGE 17th, from Hartley Stock Farm; EILEENMERE 47th, a double bred EILEENMERE through 487th to 85th and out of a double bred granddaughter of BLACKCAP REVOLUTION.

SUN UP FARMS, SMITHVILLE, MISSOURI

**South Oak Stock Farm**
. . . . . MARYVILLE, MISSOURI

Bull in Service—SOUTH OAKS EILEENMERE 999th, a Son of EILEENMERE 999th, out of an EILEENMERE 487th dam. Said by old breeders to be an outstanding prospect for a great herd sire. Two outstanding EILEENMERE bred yearling Bulls, one having been used some in my herd. One from a daughter of EILEENMERE 85th. A number of younger Bulls of like breeding all from standard families. Also offering a few yearling Heifers from MISS BURGESS and ERICA dams. These are all choice individuals, strong in EILEENMERE blood lines. Will be glad to show them to anyone interested in good cattle.

HAL T. HOOKER, Owner
HENRY CAIN, Herdsman


Erica Eldorene 5th 812369, calved 4-8-44; sire, Revolution of Cremona 2d 586465; S. E. Fifield, Kansas City, Missouri..... 650.00
Erica Eldorene 8th 831627, calved 6-28-44; sire, Barb Joe 5th 654848; Jenning Stambaugh & Sons, Ada, Ohio..... 3300.00
Eldorene of Forest Hill 2d 873585, calved 4-26-45; sire, Barb Joe 5th 654848; Rally Farms, Millbrook, New York..... 1000.00
Blackbird of Oxbow 3d 968507, calved 9-25-46; sire, Prince Sunbeam 103d 784385; J. Fred Bucy, Brownfield, Texas..... 1100.00
Miss Guttridge 200th 641871, calved 9-17-40; sire, Eileenmere 192d 524726; J. Fred Bucy, Brownfield, Texas..... 675.00
Royal Guttridge 13th 746815, calved 3-4-43; sire, Eileenmere 192d 524726; H. R. Kardel Farm, Mound Ridge, Kansas..... 625.00
Queen of Oxbow 815953, calved 3-28-44; sire, Guttridge Pridee 4th 515474; Ches-Angus Farm, Littlefield, Texas..... 650.00
Ann of Oxbow 4th 815975, calved 4-25-44; sire, Guttridge Pridee 4th 515474; Dave Miller, Smithville, Missouri..... 650.00
Rosemere of Oxbow 3d 910199, calved 2-24-46; sire, Guttridge Elite 21st 703519; Dowdy-Thompson, Sedalia, Missouri..... 900.00
Queen Rosemere of Oxbow 1025634, calved 3-31-47; sire, Prince of Lakewood 3d 786-507; Orchard Hill Farm, Enid, Oklahoma 3500.00
Blackdee of Oxbow 19th 1160930, calved 3-17-49; sire, Jock of Wheatland 4th 808-311; Dowdy-Thompson, Sedalia, Missouri.. 500.00
Blackcap Betty 50th 1007368, calved 5-26-47; sire, Blackcap's Quality 2d 851242; E. J. Tatge & Son, Ramona, Kansas..... 1000.00
Pride of Oxbow 17th 1025672, calved 8-8-47; sire, Repeater of Le Baron 850471; Emil R. Weil, North Platte, Nebraska..... 750.00
Royal Blueribbon of Oxbow 1025651, calved 5-8-47; sire, Irenmere of Wheatland 21st 808304; Nowell & Thomasson, Hepler, Kansas ..... 725.00
Blackdee of Oxbow 11th 1025613, calved 3-10-47; sire, Jock of Wheatland 4th 808-311; Glen Ara Ranch, Debusk, California 650.00
Idoldee of Oxbow 8th 1025653, calved 5-15-47; sire, Jock of Wheatland 4th 808311; Glen Ara Ranch, Debusk, California..... 750.00
Miss Royal of Oxbow 4th 1025628, calved 3-24-47; sire, Eileenmere 638th 787510; T. Glenn Shuetz, Lovington, Illinois..... 725.00
Josie of Oxbow 2d 910192, calved 2-14-46; sire, Eileenmere 638th 787510; Dan Roberts, Boonville, Missouri..... 950.00
Dundee of Oxbow 12th 910299, calved 4-8-46; sire, Etherior 2d 724790; E. J. Tatge & Son, Ramona, Kansas..... 800.00
Rosemere of Oxbow 6th 910238, calved 3-12-46; sire, Irenmere of Wheatland 21st 808304; Ches-Angus Farm, Littlefield, Texas ..... 725.00
Miss Jock of Oxbow 2d 910208, calved 2-7-46; sire, Jock of Wheatland 4th 808311; Dowdy-Thompson, Sedalia, Missouri..... 675.00
Rosemere of Oxbow 17th 910310, calved 4-19-46; sire, Irenmere of Wheatland 21st 808304; Dowdy-Thompson, Sedalia, Mo..... 675.00
Permaine Princess of Oxbow 910326, calved 5-10-46; sire, Irenmere of Wheatland 21st 808304; Dowdy-Thompson, Sedalia, Mo..... 500.00
Miss Dundee of Oxbow 842729, calved 3-24-45; sire, Guttridge Elite 21st .703519; Verrill L. Thomas, Powell, Nebraska..... 900.00
Pride of Oxbow 9th 842741, calved 3-30-45; sire, Pride's Lad E. B. 718776; Ches-Angus Farm, Littlefield, Texas..... 750.00
Miss of Oxbow 3d 815996, calved 4-13-44; sire, Blackcapmere of Blackdee 556379; Lelia C. & C. H. Stoeger, North Platte, Nebraska ..... 650.00
Royal Guttridge 9th 724244, calved 9-15-42; sire, Queenmere 311th 542151; Dowdy-Thompson, Sedalia, Missouri..... 500.00
Tillie Guttridge 701483, calved 3-31-42; sire, Eileenmere 192d 524726; Nowell & Thomasson, Hepler, Kansas..... 700.00
Mona Guttridge 7th 724251, calved 9-27-42; sire, Queenmere 311th 542151; McCurry Bros., Sedgwick, Kansas..... 850.00
Tex Guttridge 7th 746846, calved 4-18-43; sire, 35 Pridee 2d 481311; Verrill L. Thomas, Powell, Nebraska..... 500.00
Miss Guttridge 239th 661157, calved 5-26-41; sire, Eileenmere 192d 524726; Charles P. Scott, Drexel, Missouri..... 410.00
Miss Guttridge 242d 669277, calved 9-7-41; sire, Queenmere 311th 542151; H. R. Kardell Farm, Mound Ridge, Kansas..... 575.00
Miss Guttridge 140th 589421, calved 10-19-39; sire, Eileenmere 192d 524726; J. Fred Bucy, Brownfield, Texas..... 650.00
Miss Guttridge 118th 577451, calved 4-7-39; sire, Prizemere 159th 428217; J. Fred Bucy, Brownfield, Texas..... 440.00
Miss Guttridge 126th 577467, calved 5-18-39; sire, 35 Pridee 2d 481311; Martin K. Eby Const. Co., Wichita, Kansas..... 625.00
Miss Guttridge 78th 555927, calved 6-12-38; sire, 35 Pridee 2d 481311; L. P. Frick, Louisburg, Kansas ..... 450.00
Miss Guttridge 91st 555913, calved 5-20-38; sire, Emulate 19th of St. Albans 492-994; Martin K. Eby Const. Co., Wichita,


# Cattlemen

**The PIEDMONT SECTION of GEORGIA is being settled by cattlemen from South Florida to Canada and West to Texas, because of the long grazing season and open winters.**

**GRIFFIN, GEORGIA, is the center of the PIEDMONT REGION where cattle farms are replacing cotton plantations.**

**We have several of these places for sale.**

# Kincaid Realty Co.

GRIFFIN, 124 W. Solomon St. GEORGIA

# RALPH L. SMITH FARMS

**The kind you'll find in our pastures**

**The "Evermere Twins" Angus Valley Evermere 3d and Angus Valley Evermere 4th**

**Purchased by us at $10,700.00 each at Angus Valley Farms' sale. They are sired by PRINCE SUNBEAM 105th and out of a daughter of EVERMERE T., by PRINCE ERIC of SUNBEAM.**

## The Evermeres

**We first purchased EVERMERE T. at $6,700.00, showed her to the International Grand Championship, sold her and her offspring for more than $47,000.00, so we had to go back in and get some EVERMERES. Bred to the right Bulls, this pair can do every bit as well. Come to the farm and let us show you the many Top Cows in our pastures.**

## Chillicothe, Missouri

**R. L. Smith** **Geo. C. Cooper**

Kansas ..... 425.00
Queen Violamere 2d 1166953, calved 3-20-48; sire, Eileenmere 500th 699155; Rally Farms, Millbrook, New York ..... 2700.00
Pure Pride 11th 1161596, calved 10-1-48; sire, Eileenmere 500th 699155; Robert W. Baumgardner, Brownfield, Texas ..... 1350.00
Witham Erica 6th 1088020, calved 5-12-48; sire, Blackcap Grenadier G. R. 10th 699-213; E. T. Tatge & Son, Ramona, Kan... 1325.00
Queen T. H. of Exbow 2d 1113765, calved 9-6-48, sire, Eileenmere 638th 787510; Thousand Hills Farm, Kirksville, Missouri 725.00
Princess Bardolier A Bar A 5th 1085215, calved 7-15-48; sire, Blackbird Bardolier G. R. 3d 794617; Ches-Angus Farm, Littlefield, Texas ..... 775.00
Bewitching Maid of Oxbow 4th 1160988, calved 5-24-49; sire, Eileenmere 638th 787510; Mahrapo Farms, Mahwah, New Jersey ..... 700.00
Witham Erica 8th 1088028, calved 5-23-48; sire, Evader's Quality Bardolier 3d 901-068 · Rally Farms, Millbrook, New York.. 1400.00
Bewitching Maid of Oxbow 3d 113772, calved 11-20-48; sire, Bar Pride Eric 3d 954-883; Eldon Miller, Smithville, Missouri.... 625.00
Erica 26th of Great Oaks 1092534, calved 1-15-48; sire, Bar Blackbird of Lin-Lo 748235; Jenning Stambaugh & Sons, Ada, Ohio ..... 1100.00
Miss Burgess D. 11th 1153783, calved 3-15-48; sire, Eileenmere 922d 890952; F. Z. Gill, Tulsa, Oklahoma ..... 535.00
Barbara B. D. 4th 1153795, calved 5-2-48; sire, Eileenmere 922d 890952; Rally Farms, Millbrook, New York ..... 1300.00
Miss Black Anchor 27th 1114946, calved 4-10-48; sire, Witham's M. Bandolier 2d 898238; Rally Farms, Millbrook, New York ..... 1000.00
Eldorene of Oxbow 2d 1113750, calved 8-5-48; sire, Eileenmere 638th 787510; Mahrapo Farms, Mahwah, New Jersey ..... 725.00
Rose Eileen of Oxbow 1113633, calved 1-8-48; sire, Eileenmere 638th 787510; Verrill L. Thomas, Powell, Nebraska ..... 900.00
Black Eboreva of Oxbow 1113639, calved 2-18-48; sire, Repeater of Le Baron 850-471; J. H. Staley, Kansas City, Missouri.. 850.00
Virginia's Eileen of Oxbow 1113713, calved 4-21-48; sire, Eileenmere 638th 787510; Rally Farms, Millbrook, New York ..... 800.00
Miss Blackdee of Oxbow 6th 1160912, calved 3-12-49; sire, Blackcap Barry of Wilton 737287; Dowdy-Thompson, Sedalia, Missouri ..... 510.00
Rosemere of Oxbow 30th 1160939, calved 3-21-49; sire, Eileenmere 638th 787510; F. Z. Gill, Tulsa, Oklahoma ..... 540.00
Blackcap Rose of Oxbow 1160981, calved 5-12-49; sire, Blackcap Barry of Wilton 737287; Verl G. Robertson, North Platte, Nebraska ..... 675.00
Black Eldorene of Oxbow 1160975, calved 5-4-49; sire, Blackcap Barry of Wilton 737287; Dowdy-Thompson, Sedalia, Mo... 675.00
Rose Eileen of Oxbow 3d 1160989, calved 5-31-49; sire, Eileenmere 638th 787510; F. Z. Gill, Tulsa, Oklahoma ..... 540.00
Blackcap's Erica of Oxbow 1160998, calved 6-17-49; sire, Blackcap Barry of Wilton 737287; Dowdy-Thompson, Sedalia, Missouri ..... 550.00
Eileenmere's Barb of Oxbow 2d 1205348, calved 7-24-49; sire, Oxbow Eileenmere 10th 910219; Dowdy-Thompson, Sedalia, Missouri ..... 600.00
Queen Eileen of Oxbow 2d 1205349, calved 7-26-49; sire, Oxbow Eileenmere 10th 910219; F. Z. Gill, Tulsa, Oklahoma ..... 540.00
Heather Lass of Oxbow 1205346, calved 7-13-49; sire, Oxbow Eileenmere 10th 910-219; Dowdy-Thompson, Sedalia, Mo..... 525.00
Rose Eileen of Oxbow 2d 1113654, calved 3-19-48; sire, Eileenmere 638th 787510; F. Z. Gill, Tulsa, Oklahoma ..... 535.00
Miss Coquette of Oxbow 3d 1160917, calved 3-14-49; sire, Blackcap Barry of Wilton 737287; Dowdy-Thompson, Sedalia, Mo..... 550.00
Blackdee of Oxbow 21st 1160976, calved 5-4-49; sire, Bar Pride Eric 3d 954883; Dowdy-Thompson, Sedalia, Missouri ..... 500.00
Miss Black Anchor 39th 1150107, calved 6-17-48; sire, Blackcap Bardolier G. R. 2d 741800; Ches-Angus Farm, Littlefield, Texas ..... 925.00
Lassie D. of Oxbow 1113715, calved 4-24-48; sire, Repeater of Le Baron 850471; Ches-Angus Farm, Littlefield, Texas ..... 775.00
Idoldee of Oxbow 11th 1113705, calved 4-10-48; sire, Irenmere of Wheatland 21st 808304; F. Z. Gill, Tulsa, Oklahoma ..... 535.00
Rose Marie of Oxbow 1160948, calved 3-27-49; sire, Irenmere of Wheatland 21st 808304; Dowdy-Thompson, Sedalia, M..... 625.00
Pride of Oxbow 19th 1160951, calved 3-29-49; sire, Eileenmere 638th 787510; Dowdy-Thompson, Sedalia, Missouri ..... 510.00
Queen Edna of Oxbow 1160901, calved 3-4-49; sire, Bar Pride Eric 3d 954883; Ches-Angus Farm, Littlefield, Texas ..... 725.00
Idoldee of Oxbow 15th 1205352, calved 8-17-49; sire, Oxbow Eileenmere 10th 910219; Robert W. Baumgardner, Brownfield, Tex. 550.00
Royal Idoldee of Oxbow 3d 1205361, calved 9-26-49; sire, Oxbow Eileenmere 10th 910219; F. Z. Gill, Tulsa, Oklahoma ..... 540.00
Black Daisy of Oxbow 2d 1205366, calved 10-28-49; sire, Oxbow Eileenmere 10th 910219; Orien Fehrman, Greenwood, Mo. 550.00
Black Princess of Oxbow 3d 1205353, calved 8-19-49; sire, Jock of Wheatland 4th 808311; F. Z. Gill, Tulsa, Oklahoma ..... 540.00
Tex Eileen of Oxbow 2d 1205365, calved 10-25-49; sire, Oxbow Eileenmere 10th 910219; Dowdy-Thompson, Sedalia, Mo. 550.00
Pride's Eileen of Oxbow 2d 1205351, calved 7-31-49; sire, Oxbow Eileenmere 19th 982902; Dowdy-Thompson, Sedalia, Mo..... 510.00
Pride of Oxbow 20th 1205359, calved 9-21-49; sire, Irenmere of Wheatland 21st 808304; J. Fred Bucy, Brownfield, Tex..... 550.00
Blackcap's Susie of Oxbow 1160992, calved 6-8-49; sire, Blackcap Barry of Wilton 737287; Dowdy-Thompson, Sedalia, Mo... 500.00
Mary Lou of Oxbow 19th 1160982, calved 5-13-49; sire, Blackcap Barry of Wilton 737287; Dowdy-Thompson, Sedalia, Mo... 825.00
Miss Oxbow 8th 1160995, calved 6-14-49; sire, Irenmere of Wheatland 21st 808304; Dowdy-Thompson, Sedalia, Missouri ..... 550.00
Blackcap's Tillie of Oxbow 1160911, calved 3-12-49; sire, Blackcap Barry of Wilton 737287; J. Fred Bucy, Brownfield, Texas 650.00
Royal Dundee of Oxbow 5th 1160926, calved 3-16-49; sire, Jock of Wheatland 4th 808311; Dowdy-Thompson, Sedalia, Mo..... 625.00
Tex Lady of Oxbow 5th 1160984, calved 5-14-49; sire, Blackcap Barry of Wilton 737287; J. Fred Bucy, Brownfield, Texas 625.00
Dundee of Oxbow 17th 1160893, calved 1-2-49; sire, Jock of Wheatland 4th 808311; Dave Miller, Smithville, Missouri ..... 650.00
Lady Jane of Oxbow 1160924, calved 3-15-49; sire, Jock of Wheatland 4th 808311; Dowdy-Thompson, Sedalia, Missouri ..... 625.00
Royal Blueribbon of Oxbow 3d 1160979, calved 5-12-49; sire, Blackcap Barry of Wilton 737287; J. Fred Bucy, Brownfield, Texas ..... 625.00
Tillie Idoldee of Oxbow 1113701, calved 4-7-48; sire, Eileenmere 638th 787510; Dowdy-Thompson, Sedalia, Missouri ..... 500.00
Royal Blueribbon of Oxbow 2d 1113672, calved 3-23-48; sire, Eileenmere 638th 787510; Ches-Angus Farm, Littlefield, Texas ..... 675.00
Blackdee of Oxbow 16th 1113642, calved 3-14-48; sire, Irenmere of Wheatland 21st 808304; F. Z. Gill, Tulsa, Oklahoma 535.00
Royal Eileen of Oxbow 1113710, calved 4-19-48; sire, Eileenmere 638th 787510; Dowdy-Thompson, Sedalia, Missouri ..... 550.00
Mona Lee of Oxbow 1113694, calved 4-2-48; sire, Eileenmere 638th 787510; Ches-


Featuring

Our Senior Herd Sire

**Prince Eric of G. E. 932991**

A worthy son of the $100,000.00 PRINCE ERIC of SUNBEAM

We have three good yearling Herd Bull Prospects for Sale. These by

**Dutchess Bell Boy 100th**

Junior Sire.

Visitors Always Welcome

**Whiteway Farms**

T. B. WHITE—Owners—RUTH WHITE

BLYTHEDALE, MISSOURI

**DeMILLERmere Farm**

DAN E. MILLER, Owner-Manager
FAYETTE, MISSOURI

Selling Bulls and Heifers with "Beef Bred On" at Fayette, Missouri, April 2d and Columbia, April 3d. All by

**R. L. S. Emulous 2d**

By ENVIOUS EMULOUS

**Locustwood Farm**

10 Miles North of Kansas City, Missouri

*Chief Herd Bull*

**Black Prince of Locustwood**

A son of Prince Enecho of Locustwood and out of the 1941 and 1942 Missouri Champion Female. He is an exceptionally thick and typey young bull.

**W. Clay Woods,** *Owner* **Nashua, Missouri**

**Meadow Lawn Farms**

★

OUR HERD SIRE

**Homeplace Eileenmere 65th 1059486**

★

**P. O. Van Meter & Son**

QUEEN CITY, MISSOURI

# Bill Anheuser's
# TRIPLE-A-RANCH

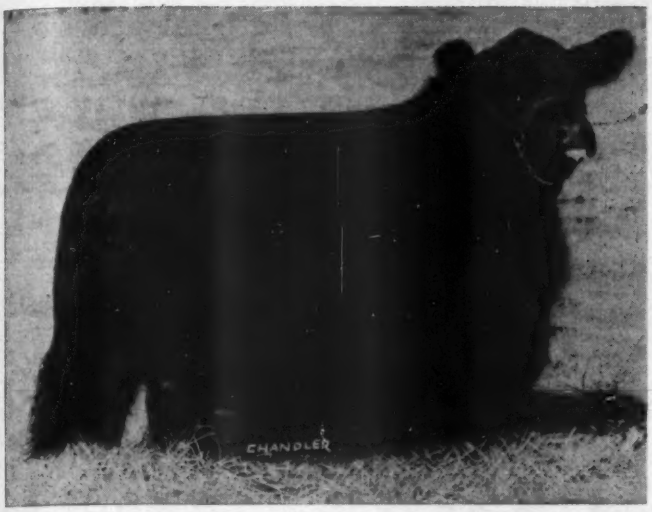


## Keeping Our Cow Herd Great...

We selected

**Homeplace Blackbird 102d**

(Pictured at left)—From the Record Making PENNEY and JAMES Sale. A daughter of Eileenmere 921st by Eileenmere 487th.

Missouri is FIRST in numbers of Transfers and Registrations and TRIPLE A RANCH is headed by the TOP SELLING BULL now in service in Missouri.

**Envious Bardolier 3d 1071958**

He is the "All-American Favorite" that we purchased from El-Jon Farms last auction for $36,000. His first calves are now arriving. He is assisted by

**Black Eric 4th of Good Earth**

The bull we selected from Good Earth. He is by PRINCE ERIC 2d of SUNBEAM, full brother to PRINCE ERIC of SUNBEAM, the $100,000.00 herd sire now at Shadow Isle.

Don't forget Good Earth's and Triple A's SHOW ME SALE to be held September 22d at Triple A Ranch, Jonesburg, Missouri.

**W. S. (Bill) ANHEUSER**
1553 So. Grand Blvd.
St. Louis 4, Missouri

**KALE WORKMAN, Manager** **JIM DRAYSON, Herdsman**

# GOOD EARTH STOCK FARM

*Confuctus (Joe) Say:*
From this great mating there came 4 Sons. But what better mating could have been done?

*Don't Forget*
**Our "Show Me"**
**Sale, Sept. 22d**

**IF** *You want the Best*
**Good Earth**
*Will Stand the Test*

*These* **Sons** *are*
PRINCE ERIC of SUNBEAM owned by Shadow Isle Farms
PRINCE ERIC 2d of SUNBEAM owned by GOOD EARTH STOCK FARM
PRINCE ERIC 3d of SUNBEAM owned by Woods & Rust
PRINCE ERIC 4th of SUNBEAM owned by B. T. Fooks

Cattle for sale at all times, come visit us, you're always welcome.

**New Florence, Missouri**

JOE KESHNER, Owner CLINT HOLLOMON, Manager

Angus Farm, Littlefield, Texas..... 650.00
Susie Dee of Oxbow 1113690, calved 3-30-48; sire, Irenmere of Wheatland 21st 808304; Glen Ara Ranch, Debusk, Cal..... 700.00
Royal Dundee of Oxbow 2d 1113717, calved 5-1-48; sire, Prince of Lakewood 3d 786507; F. Z. Gill, Tulsa, Oklahoma..... 535.00
Lisa I. Pridee of Oxbow 1113686, calved 3-29-48; sire, Jock of Wheatland 4th 808-311; Dowdy-Thompson, Sedalia, Missouri 475.00
Mayflower of Oxbow 2d 1113742, calved 7-26-48; sire, Jock of Wheatland 4th 808-311, Dowdy-Thompson, Sedalia, Missouri.. 700.00
Tex Eileen of Oxbow 1113738, calved 7-12-48; sire, Eileenmere 638th 787510; Waldhouser & Lyons, Clovis, New Mexico 1000.00
Mona Eileen of Oxbow 1113746, calved 7-29-48; sire, Eileenmere 638th 787510; Dowdy-Thompson, Sedalia, Missouri..... 850.00
Blackbird 4th of Phoenix 1136009, calved 5-13-48; sire, Meek Ranch Prince B. 2d 781158; Dowdy-Thompson, Sedalia, Mo..... 700.00
Miss Burgess Maid of Oxbow 1280183, calved 2-21-50; sire, Bardoliermere 10th 1155866; Rally Farms, Millbrook, N. Y... 1050.00
Bar Eston of Oxbow 1270148, calved 1-3-50; sire, Eileenmere 638th 787510; Mahrapo Farms, Mahwah, New Jersey..... 1000.00
Blackbird of Oxbow 5th 1280209, calved 5-30-50; sire, Eileenmere 638th 787510; J. L. Owens & Sons, Ft. Gibson, Okla..... 325.00
Queen T. H. of Oxbow 3d 1280201, calved 5-6-50; sire, Oxbow Eileenmere 19th 982-902; S. E. Fifield, Kansas City, Missouri.. 460.00
Queen Rose of Oxbow 1280182, calved 2-21-50; sire, Repeater of Le Baron 850471; River Ridge Farm, Fayetteville, Arkansas 650.00
G. U. Blackbird of Oxbow 2d 1280203, calved 5-9-50; sire, Eileenmere 638th 787-510; Rally Farms, Millbrook, New York.... 700.00
Eldorene of Oxbow 4th 1280188, calved 3-3-50; sire, Irenmere of Wheatland 21st 808304; S. E. Fifield, Kansas City, Mo..... 460.00
K.'s Blackbird of Oxbow 1280206, calved 5-14-50; sire, Repeater of Le Baron 850-471; River Ridge Farm, Fayetteville, Ark. 650.00
Idoldee of Oxbow 16th 1280189, calved 3-4-50; sire, Repeater of Le Baron 850471; River Ridge Farm, Fayetteville, Arkansas 650.00
Royal Dundee of Oxbow 7th 1280195, calved 4-11-50; sire, Blackcap Barry of Wilton 737287; J. Fred Bucy, Brownfield, Texas ..... 400.00
Miss Royal of Oxbow 5th 1280197, calved 5-3-50; sire, Blackcap Barry of Wilton 737287; Verrill L. Thomas, Powell, Nebr. 575.00
Queen Blackdee of Oxbow 2d 1280185, calved 2-28-50; sire, Oxbow Eileenmere 19th 982902; S. E. Fifield, Kansas City, Mo..... 460.00
Royal Idoldee of Oxbow 4th 1280192, calved 3-13-50; sire, Blackcap Barry of Wilton 737287; Rex Rainey, Marshfield, Missouri 375.00
Mona Lee of Oxbow 3d 1280208, calved 5-24-50; sire, Repeater of Le Baron 850-471; River Ridge Farm, Fayetteville, Ark. 650.00
Miss of Oxbow 20th 1280199, calved 5-3-50; sire, Repeater of Le Baron 850471; River Ridge Farm, Fayetteville, Arkansas 650.00
Idoldee of Oxbow 17th 1280207, calved 5-15-50; sire, Repeater of Le Baron 850-471; Rex Rainey, Marshfield, Missouri..... 400.00
Ann of Oxbow 7th 1280205, calved 5-14-50; sire, Repeater of Le Baron 850471; River Ridge Farm, Fayetteville, Arkansas 650.00
Mona Lee of Oxbow 2d 1280187, calved 3-1-50; sire, Repeater of Le Baron 850471; River Ridge Farm, Fayetteville, Arkansas 650.00
Mona Lee of Oxbow 2d 1280187, calved 3-1-50; sire, Repeater of Le Baron 850-471; River Ridge Farm, Fayetteville, Ark. 650.00
Lee Ann of Oxbow 1280193, calved 3-18-50; sire, Irenmere of Wheatland 21st 808304; S. E. Fifield, Kansas City, Mo..... 460.00
Coquette of Eileen of Oxbow 2d 1280194, calved 3-25-50; sire, Repeater of Le Baron 850471; River Ridge Farm, Fayetteville, Arkansas ..... 650.00
Queen of Oxbow 12th 1280196, calved 4-18-50; sire, Repeater of Le Baron 850-471; River Ridge Farm, Fayetteville, Ark. 650.00
Royal Dundee of Oxbow 4th 1280200, calved 5-5-50; sire, Oxbow Eileenmere 19th 982902; S. E. Fifield, Kansas City, Mo..... 460.00
Tillie Idoldee of Oxbow 2d 1280190, calved 3-7-50; sire, Repeater of Le Baron 850-471; River Ridge Farm, Fayetteville, Ark. 650.00
Rosedee of Oxbow 1280191, calved 3-10-50; sire, Repeater of Le Baron 850471; River Ridge Farm, Fayetteville, Arkansas..... 650.00
Susie Dee of Oxbow 2d 1280186, calved 2-28-50; sire, Repeater of Le Baron 850-471; River Ridge Farm, Fayetteville, Ark. 650.00


**Grismere Farms**

Sires in Service:
EILEENMERE 602d
. . . . . Son of EILEENMERE 85th
EILEENMERE 1055th
. . . . . Son of EILEENMERE 585th
PRINCE SUNBEAM 355th
. . . Son of PRINCE SUNBEAM 100th
20 yearling Heifers for Sale
Dean Grisamer Cora, Missouri

Superior Tarkio Conformation
*Keep Cattle in Demand*

In fact it has been so great our supply is low—but we still have some outstanding breeding prospects.

See these fine cattle before you buy—or write of your wants—We Invite Your Inspection.

**A. H. SCHMIDT & SON**
LIVE STOCK EXCHANGE BUILDING
KANSAS CITY 15, MISSOURI



*Our Consignment to*
**Howard County Sale, Monday, April 2d**
**2 Good Sons and 1 McHenry Barbara Daughter**
—of—
**Gay Bardolier 1000085**
He by the renowned RAONA'S BARDOLIER 3d
—also—
**2 McHenry Barbara Daughters of Barbarian B. 15th**
With BULL CALVES by
**Ellerslie Prince 21st 1115343**
A Good Grandson of PRINCE SUNBEAM 29th
New Franklin, **James R. Hancock** Missouri


## Good Pastures

(Continued from page 57)

which cattle will fatten in about the same ratio as when they are eating corn. More could be said of the advantages of our good hill pastures here in California and other places; one thing being that negotiating the hills provides the best kind of exercise for developing the bone and sinew of the animals.

Pasture conditions vary the world over. Soil, climate and other factors have their influence. It is, therefore, important for the farmer and stockman to use to the best advantage the kind of grazing that is peculiar to his locality.

I have been interested in studying pasture conditions in a number of the best live stock producing countries of the world, including the British Isles and the Argentine, as well as various parts of the United States and Canada. And these observations have convinced me that there is a wide variety of pasture combinations from which one can choose with good results. I have learned, for example, that cattle thrive on both mountainous ranges and lush green valley pastures when in each instance there is plenty of feed available. And one of the most important considerations, both from the standpoint of the welfare of the animals and the good of the pasture itself, is to see that it is not over grazed. I have seen equally fat cattle come from the blue stem pastures of the Flint hills of Kansas and the Argentine Pampas when in each case there was an abundance of feed.

Without doubt, the Argentine is the greatest grazing country in the world. There millions of cattle, sheep and horses feed to their utmost content, nearly the year around on a variety of unusually nutritious native grasses which are the backbone of the famous Pampas pastures which spread in uninterrupted solidarity for hundreds of miles in every direction. From these pastures cattle go direct to the slaughter houses on the Plate from whence a large proportion of the meat goes to the Smithfield market at London where it competes favorably with the best grain-fed beef of England and Scotland. As these countries are noted for their choice beef, some idea will be had of the quality of the strictly grass-fed beef of the Argentine.

All Argentine pastures are not confined to native grasses, however. Many cattle producers are now extensively using alfalfa for grazing with good results. In fact, in some

# Howard County

## Aberdeen-Angus .. Breeders' .. Association's

# 13th Annual Spring Sale!

In Our New Sale Pavilion

# Fayette, Missouri, Monday, April 2d

## 34 Bulls . . . . 85 Lots . . . 51 Females

## Cows

A number of carefully selected cows, either with calves, or due to calve early, that we believe will meet with your approval. The most popular families will be represented and the cows will be bred to the various good bulls that have been brought into the County by the breeders who are continually trying to improve their cattle.

The Sale Will Start Promptly
At 12:30 P. M.
Lunch will be served in the
Sale Building

## Heifers

In this group will be representatives of the tops in the various herds, good, thrifty cattle that will not disappoint you when you get them home. The majority of the Howard County breeders have been in the business for years and have tried to improve their herds from year to year. The man who buys one of these heifers will get the benefit of many years of constructive breeding behind her.

## Bulls

Included are a group of nicely bred bulls, some of them with enough age for heavy service. Bulls sold in our previous sales have gone out and given satisfaction sufficient for the buyers to return to Howard County for more cattle.

Plan to attend these MISSOURI SALES

April 2—Howard County Breeders' Sale.....Fayette
April 3—Central Missouri Breeders' Sale.....Columbia
April 4—Missouri Valley Breeders' Sale.....Marshall
April 6—Mark Twain Breeders' Sale.....Monroe City

For Catalogs, Address: R. B. GEORGE, Secretary, FAYETTE, MISSOURI

J. W. TIPPETT, President

# Howard County Aberdeen-Angus Breeders' Association

ROY G. JOHNSTON, Auctioneer

E. H. (Red) ANDERSON, for the Aberdeen-Angus JOURNAL

# Rose & McCrea

*The* **Bulls** *we will have*
IN OUR
## Annual Production Sale, May 14th, 1951
*are a very* **Select** *group.*

**One is by MASTER PRINCE of SUNBEAM. All others are by V. M. PRINCE JUANERRA, or PRINCE SUNBEAM 311th, our great Senior Sires; and equally important, EACH SALE BULL is out of an EXCELLENT FOUNDATION COW.**

**Try a ROSE & McCREA Bull. THEY PLEASE.**

**Frank H. Rose** Albany, Missouri — Maysville, Missouri **M. L. McCrea**


sections this type of pasture is used exclusively for finishing beef cattle. I have seen Estancias there with as much as fifteen thousand acres of alfalfa under grazing.

Regardless of location or the type of pasture used, its care is one of the most important considerations if the best results are to be achieved. In connection with proper maintenance one should keep in mind that most, if not all, herbage derives nourishment from both the soil and the air, therefore the importance of avoiding close grazing.

If there is not a sufficient amount of leaf and stem above ground for taking in the required amount of oxygen from the air, growth is retarded. For the good of both the animals and the pasture, it is highly desirable to avoid close grazing of all types of pasture.

Aside from their utility value, well kept pastures add beauty and charm to a country-side. To realize this to the fullest, one should travel the length of England by daylight and witness an almost continuous panorama of well kept farms and hedge enclosed pastures. It is here, it seems to me, that pastures are seen at their best. At least it was that way when I last saw England.


**ABERDEEN-ANGUS are on the MARCH in the SOUTHWEST**
**The NEW MEXICO STOCKMAN**
**Will keep you informed about this BOOMING NEW MARKET**
**Send for Free Sample Copy**
**P.O. Box 616 ALBUQUERQUE, N. MEX.**



In the Spring we'll have a few bull calves for sale by our son of Prince Sunbeam 249th.

PERRY PHILIPS FARM
U. S. 63, 4 Mi. So.
Columbia Missouri


## Southwestern Exposition
### Ft. Worth, Texas, Jan. 26-Feb. 4

**EXHIBITORS:** Texas A. & M. College, College Station, Texas; Jess B. Alford, Paris, Texas; Angus Valley Farms, Tulsa, Oklahoma; Bates Bros., Ada, Oklahoma; Tommy Brook, Camp San Saba, Texas; Jerry Buckingham, Chico, Texas; C. W. Chandler, Nocona, Texas; Robert Cole, Whitman, Nebraska; H. L. Corbett, Tulsa, Oklahoma; Lee F. Gorges, Fall River, Kansas; Sutton Crofts, Cisco, Texas; Homer Deakins & Sons, Longview, Texas; Elgin FFA, Elgin, Oklahoma; Ennis FFA, Ennis, Texas; Essar Ranch, San Antonio, Texas.

Fooks Angus Farm, Camden, Arkansas; French Broad Farms, Bowling Green, Kentucky; Charles Gates, Weatherford, Texas; A. J. Gorges, Fall River, Texas; W. B. Hissom, Tulsa, Oklahoma; Hy-View Angus Ranch, Dallas, Texas; Dr. J. L. Jopling, Paris, Texas; Will Knight, Shreveport, Louisiana;; Dr. M. T. Knox, Clebourne, Texas; Milton Lippert, Waco, Texas; Louisiana State University, Baton Rouge, Louisiana; Frank Martin, Tulsa, Oklahoma.

Luther McClung, Saginaw, Texas; Meier Angus Farms, Jackson, Missouri; Oklahoma A. & M. College, Stillwater, Oklahoma; Orchard Hill Farms, Enid, Oklahoma; Max Pearson, Perryton, Texas; H. H. Phipps, Woodford, Oklahoma; Red River Valley Angus Farms, Paris, Texas; Robert Rhodes, Jr., Pleasant Plains, Illinois; Mr. & Mrs. Chas. T. Ryan, Anderson, California; Happy Shahan, Brackettville, Texas; John M. Sheets, Maquoketa, Iowa; Simon Angus Farm, Madison, Kansas; Nolan Smith, Italy, Texas.

Sondra-Lin Stock Farm, Fort Worth, Texas; Springhaven Farms, Evansville, Indiana; A. H. Spitzer, Jr., Pleasant Plains, Illinois; E. R. Sorenson, Tulia, Texas; J. Garrett Tolan, Pleasant Plains, Illinois; W. A. F. Angus Farms, Idabel, Oklahoma; Watson Brothers, Keillor Ranch, Austin, Texas; West Woodlawn Farms, Creston, Illinois; A. M. Wilkins, Henderson, Texas.

**Judge: DON L. GOOD, Manhattan, Kansas**

**Two Year Old Bulls (11 shown):** 1—Prince Ferndale W. W. F., West Woodlawn Farms; 2—Black Evader of FB, French Broad Farms; 3—Oak Ridge Prince 5th, Fooks Angus Farm; 4—MAF Blackcapmere 6th, Meier Angus Farms; 5—Bandolier Ramere 2d, Mr. and Mrs. Chas. T. Ryan; 6—Elban of Awoi 6th, John M. Sheets; 7—Prince Barbarian 2d of Bates, Bates Bros.; 8—Chimera Prince 2d, Red River Valley Angus Farms; 9—Erica Bardolier GR 5th, Sondra-Lin Stock Farm; 10—Prince Sunbeam 428th, Texas A. & M.

**Senior Yearling Bulls (13 shown):** 1—Quality Bardolier 3d, J. Garrett Tolan; 2—Revolution Bandolier T., Simon Angus Farm; 3—Oak Ridge Prince 30th, Fooks Angus Farm; 4—Prince of SHF, Springhaven Farms; 5—Everbest Prince SSS 8th, Simon Angus Farms; 6—Oxbow Eileenmere 42d, Mr. & Mrs. Chas. T. Ryan; 7—Eitel Blackcap Prince, Simon Angus Farm; 8—Erin Mercury of FB, French Broad Farms, 9—Quality Prince of LSU, Louisiana State University; 10—Blackcapper of Awoi 23d, John M. Sheets.

**Junior Yearling Bulls (11 shown):** 1—Everbest Prince SSS 11th, Simon Angus Farm; 2—Prince Bar of SHF, Springhaven Farms; 3—Prince 29th of Hot Springs, Meier Angus Farms; 4—Pride's Lad of R. & G., John M. Sheets; 5—Blackcap Evader of FB, French Broad Farms; 6—Prince Elba of SHF, Springhaven Farms; 7—Proud Prince of LSU, Louisiana State University; 8—Prince 2d of Magnolia, Will Knight; 9—Ward's Quality Lad 6th, Sondra-Lin Stock Farm; 10—Master Prince of Warren's 14th, WAF Angus Farm.

**Summer Yearling Bulls (15 shown):** 1—Prince Lakewood 50th, West Woodlawn Farms; 2—Prince 105th of TT, Simon Angus Farm; 3—Oak Ridge Prince 40th, Fooks Angus Farm; 4—Oak Ridge Prince 38th, Fooks Angus Farm; 5—Prince 8th of Magnolia, Will Knight; 6—Elban's Royal, Mr. & Mrs. Chas. T. Ryan; 7—Evader Mercury 5th, French Broad Farms; 8—Blackcap Bandolier 3d, John M. Sheets; 9—Prince Everbest, Luther McClung; 10—Beefmaker 34th of OH, Orchard Hill Farms.

**Senior Bull Calves (15 shown):** 1—Black Peer of


QUALITY **CLEARWATER FARM** TYPE
BREEDING

*A* **"Quality"** *Herd*

**The "QUALITY PRINCE" Sale averaged $1545.00**

**Our Senior sire is ERIVAN'S PRINCE, a son of QUALITY PRINCE**

**Our cow herd includes 50 Granddaughters of QUALITY PRINCE**

**A Few Young Bulls for Sale**

**Remember the OZARK EMPIRE SALE, APRIL 9th**

**W. H. Pipkin & Son** Rt. 7 **Springfield, Missouri**

# Mark Twain *Aberdeen-Angus Breeders' Association*

*Second Annual Spring Show and Sale*

## Friday, April 6th, Monroe City, Missouri

SHOW 9:30 A. M. — New Pure Bred Live Stock Sales Pavilion (Used for Pure Bred Live Stock Only) — SALE 1:00 P. M.

## 22 Bulls . . . . 70 Lots . . 48 Females

### Herd Bull Prospects *and* Foundation Females

of the

### "Profit Sharing" Kind

### Bulls

That will do to head pure bred herds, that will give an excellent account of themselves in the best of commercial herds.

There Will Be

### Foundation Females

Consisting of COWS with CALVES; BRED HEIFERS and OPEN HEIFERS . . . All we ask is that you procure a Catalog, study it carefully and arrange to come and be with us on

### April 6th

*Consignors*

| | |
|---|---|
| LLOYD YARBROUGH | Palmyra |
| FRED BYRD | Hunnewell |
| M. M. COOSE & SON | Vandalia |
| D. B. GRIFFITH | Clarksville |
| SAVOLE FARM | Bowling Green |
| PAUL EVANS & SONS | Monroe City |
| H. R. HACKLER | Taylor |
| ESTELBROOK FARM | Palmyra |
| NORTH VIEW FARM | Laddonia |
| HARRY SEE & SON | Monroe City |
| HOMER MOORE & SON | Laddonia |
| R. M. BEAMER & SONS | Madison |
| DEL MILES | Madison |
| DARRELL PARISH | Laddonia |
| ELMO PRITCHETT | Frankford |
| JAMES L. QUINN | Center |
| GLISER OLIVER | Vandalia |
| RICHARD D. RULE | Louisiana |
| LOUIE SCHADE | Palmyra |
| W. B. ISMAN | Bowling Green |
| WILLIAM SCHADE, Jr. | Palmyra |
| WEGEHOFT & HEITMAN | Palmyra |
| LaVOI & LANCASTER | LaGrange |

*Missouri Sale Circuit*

APRIL 2d—HOWARD COUNTY ABERDEEN-ANGUS ..... Fayette
APRIL 3d—CENTRAL MISSOURI ABERDEEN-ANGUS SPRING SALE ..... Columbia
APRIL 6th—MARK TWAIN ABERDEEN-ANGUS SPRING SALE ..... Monroe City

For Catalogs, Write: WARREN G. SEE, Secretary, NEW LONDON, MISSOURI

# Mark Twain Aberdeen-Angus Breeders' Ass'n

Auctioneer—COL. ROY JOHNSTON — E. H. (Red) ANDERSON, for the Aberdeen-Angus JOURNAL

# Green Valley Farms

**Prince 27th of Essar** our $10,000 Show Bull.

**Prince Sunbeam 213th** our great son of the "29th".

**Prince Sunbeam 383d** a Top Son of the "100th".

**Bardolier of G. V.** to give us the "Golden Cross".

**Ebony's Prince of Locustwood** Son of Dodson's $10,000.00 Bull.

**ALL BREED ON at Green Valley to Guarantee the best Calf crop ever**

See them when you are in our vicinity.

**"THE HERD WITH A FUTURE"**

At Liberty, Missouri
RUSSELL DECKER, Manager
R. R. No. 1

At Kansas City, Missouri
G. W. DeHAVEN, Owner
526 Law Building


West Woodlawn, West Woodlawn Farms; 2—Prince Envious of AP, Bates Bros.; 3—Burgess Evader Mercury OF, French Broad Farms; 4—Pokan Prince 8th, Meier Angus Farm; 5—Everbest Prince SAF, Simon Angus Farms; 6—Master Prince of RK 43d, A. M. Wilkins; 7—Earl Eric Bandolier 55th, John M. Sheets; 8—Erica Lad of Sondra-Lin, Sondra-Lin Stock Farm; 9—Oak Ridge Prince 45th, Fooks Angus Farm; 10—Master Gary ERS, E. R. Sorenson.

**Junior Bull Calves (18 shown):** 1—Black Peer 79th of AV, Angus Valley Farms; 2—Black Knight 20th of AV, Angus Valley Farms; 3—Eric of West Woodlawn, West Woodlawn Farms; 4—Brook Prince 11th, Tommy Brooks; 5—Brook Prince 8th, Tommy Brooks; 6—Master Prince of Essar 3d, Essar Ranch; 7—Eric Thickset Rea 2d, Mr. and Mrs. Chas. T. Ryan; 8—Everbest Prince SAF 25th, Simon Angus Farm; 9—Prince 2d of Orchard Hill, Orchard Hill Farms; 10—Master of Orchard Hill, Orchard Hill Farms.

**Summer Junior Bull Calves (17 shown):** 1—Master Prince of Essar 2d, Essar Ranch; 2—Black Knight 27th of AV, Angus Valley Farms; 3—Master Prince of Essar 4th, Essar Ranch; 4—Everbest Prince 34th, Simon Angus Farms; 5—West Woodlawn Merc 50th, West Woodlawn Farms; 6—Katre of Awol 7th, John M. Sheets; 7—Alford's Quality Prince 170th, Jess B. Alford; 8—Ever Prince of SL 12th, Sondra-Lin Stock Farm; 9—Entry, Robert Cole; 10—Prince 19th of Magnolia, Will Knight.

**Senior Champion Bull:** Prince Ferndale WWF, West Woodlawn Farms.

**Reserve Senior Champion Bull:** Quality Bardolier 3d, J. Garrett Tolan Farms.

**Junior Champion Bull:** Everbest Prince SSS 11th, Simon Angus Farms.

**Reserve Junior Champion Bull:** Black Peer of West Woodlawn, West Woodlawn Farms.

**Grand Champion Bull:** Prince Ferndale WWF, West Woodlawn Farms.

**Reserve Grand Champion Bull:** Everbest Prince SSS 11th, Simon Angus Farms.

**Five Bulls (10 shown):** 1—West Woodlawn Farms; 2—Simon Angus Farms; 3—Fooks Angus Farms; 4—Mr. & Mrs. Chas. T. Ryan; 5—Springhaven Farms; 6—French Broad Farms; 7—John M. Sheets; 8—Meier Angus Farm; 9—Will Knight; 10—Sondra-Lin Stock Farm.

**Three Bulls (10 shown):** 1—Essar Ranch; 2—Simon Angus Farm; 3—Fooks Angus Farm; 4—Springhaven Farms; 5—French Board Farms; 6—Tommy Brook; 7—Mr. & Mrs. Chas. T. Ryan; 8—John M. Sheets; 9—Will Knight; 10—Meier Angus Farms.

**Two Bulls (19 shown):** 1—Angus Valley Farms;


# Missouri Valley *Aberdeen-Angus Breeders' Association*

10:30 A. M. **Show and Sale** 1:00 P. M.

OF REGISTERED ABERDEEN-ANGUS CATTLE

## Marshall, Missouri, April 4th, 1951

AT THE SALINE COUNTY SALE COMPANY

**17 Bulls** (*Serviceable Age*) **33 Females**

*Consignors*

BILL BRYAN ..... Marshall
MABEL CARTER ..... Malta Bend
LOVEL CUNDIFF ..... Marshall
O. E. DYE ..... Marshall
PAUL EDDY ..... Slater
MRS. ROY FRANKLIN ..... Marshall
ROBERT KITCHEN ..... Slater
A. H. JONES ..... Slater
LIEMKUEHLER'S ANGUS FARM ..... Napton
CAMPBELL MARTIN ..... Sweet
BILL DAVIS ..... Napton
UNCUS McGUIRE ..... Nelson
REITH'S ANGUS FARM ..... Nelson
MILTON RIEDENBACH ..... Slater
HERBERT SIEBOLD ..... Nelson

*Attend the following Missouri Sales*
Cooper County Aberdeen-Angus Breeders' Sale, Boonville, MARCH 29th
Howard County Aberdeen-Angus Breeders' Association Sale, Fayette, APRIL 2d
Central Missouri Aberdeen-Angus Spring Sale, Columbia, APRIL 3d

# Missouri Valley Aberdeen-Angus Breeders' Ass'n

COL. ROY JOHNSTON, Auctioneer

RUSSELL REITH, Sale Manager

# Central Missouri *Aberdeen-Angus Breeders' Ass'n*

IVO J. FRANK, President

*12th Annual Sale*

# Tuesday, April 3, 1951 *at* Columbia

At University Live Stock Pavilion

**NOT JUST BEAUTIFUL GIRLS**

Columbia, where our sale is held, is not just famous for Stephens College and the most beautiful girls in the world outside Hollywood and Dallas. It is the site of the University of Missouri—famous among other things for Lespedeza and the great Missouri Barbaras.

Central Missouri is famous as a cradle land of Aberdeen-Angus in North America. Some of the ancestors of Earl Marshall were bred nearby. After more than half a century of Aberdeen-Angus breed development, we now have scores of well established breeders in this productive bluegrass and legume pasture region. It has long been an export area for good, practical, unpampered Aberdeen-Angus breeding stock.

There is nothing unusual about good young individuals selling in our local auctions at only a fraction of what a larger breeder with expert advertising promotion and showmanship later receives for the same animal. Thirty herds in ten counties were considered to bring forth this select offering from twenty-four herds in nine counties. Come to Central Missouri for honest-to-goodness cattle values.

Most of the great bulls of the breed and many substantial time-tested families will be found in the pedigrees. Among the nationally known bulls, close up, are Prince Eric of Sunbeam; Eileenmere 487th; Prince Sunbeam 249th; Black Prince of Sunbeam; Eileenmere 500th; Prince Sunbeam 29th; Envious Blackcap B. 6th; Eileenmere 85th; Envious Emulous; Prince Revolution A Bar A; Revolution 100th; Prince Sunbeam 46th.

Here is the place for a new breeder to get his start or an old breeder to add quality and numbers to his inventory.

The show is at 10:00 A. M. and sale at 1:00 P. M.

## 16 Bulls . . . 60 lots . 44 Females

*Consignors*

R. M. BEAMER & SONS.....Madison
DeMILLERMERE FARMS.....Fayette
CURTIS EASTWOOD & SON.....Fulton
PAUL EASTWOOD.....Mokane
EMWOOD FARMS..Holiday & Columbia
IVO J. FRANK.....Jefferson City
C. D. GRAVES.....Fulton
E. H. GRAVES.....McCredie
E. E. JONES.....Rocheport
URAL HARLAN & SONS.....Huntsville
FAY H. LIDDELL & SON.....Columbia
LYNN H. MAUGHS.....Fulton
DEL MILES.....Madison
ROY D. MILLER & SON.....Columbia
WARREN A. PETTIGREW.....Latham
PERRY PHILIPS.....Columbia
WILLIAM J. ROWDEN....Holts Summit
STEVE C. SCHAUWEKER.....Freeburg
M. O. SHANNON & SON.....Whitesides
ROBERT SWENSON.....Ashland
J. B. WHITE.....Harrisburg
E. M. TIPTON.....Jefferson City
UNIVERSITY of MISSOURI....Columbia

*Attend these Missouri Sales . . .*

March 29—Cooper County.....Boonville
April 2—Howard County.....Fayette
April 3—Central Missouri.....Columbia
April 4—Missouri Valley.....Marshall
April 6—Mark Twain.....Monroe City

For Catalogs please write PERRY PHILIPS, Secretary, COLUMBIA, MISSOURI

# Central Missouri Aberdeen-Angus Breeders' Association

ROY G. JOHNSTON, Auctioneer

E. H. (Red) ANDERSON, for the Aberdeen-Angus JOURNAL

2—West Woodlawn Farms; 3—Simon Angus Farms; 4—Fooks Angus Farms; 5—French Broad Farms; 6—Springhaven Farms; 7—Essar Ranch; 8—Tommy Brook; 9—John M. Sheets; 10—Fooks Angus Farm.

**FEMALES:**

**Two Year Old Heifers (7 shown):** 1—Ectessa 2d of F. B., French Broad Farms; 2—Barbara Reia 5th, Mr. & Mrs. Chas. T. Ryan; 3—Eborea Elba of Awoi, John M. Sheets; 4—Springhaven Blackcap Effie, Springhaven Farms; 5—Emma of Twin Lakes 3d, Simon Angus Farms; 6—Princess Erianna 2d, Hy-View Angus Ranch; 7—Blackbird of RB 4th, W. B. Hissom.

**Senior Yearling Heifers (9 shown):** 1—Oak Ridge Barbara 19th, Fooks Angus Farms; 2—Princess Pride 3d of Bates, Simon Angus Farms; 3—West Woodlawn Black Effie, West Woodlawn Farms; 4—Pinehurst Eline 2d, John M. Sheets; 5—Brook Erica of PS, Tommy Brook; 6—Enchantress of LSU, Louisiana State University; 7—Mamacita of HV, Hy-View Angus Ranch; 8—Prince's Kindness Esther, Sondra-Lin Stock Farm; 9—Ireneburg of Wildot 2d, W. B. Hissom.

**Junior Yearling Heifers (12 shown):** 1—ROF's Miss Barbara 3d, Fooks Angus Farm; 2—Erica 55th of West Woodlawn, West Woodlawn Farms; 3—Portlethem Lucy SAF 66th, Simon Angus Farms; 4—Elluna K. 5th; John M. Sheets; 5—Juana of Springhaven, Springhaven Farms; 6—Chandler's Belle, C. W. Chandler; 7—Jilt of Springhaven, Springhaven Farms; 8—Miss Sunbeam of Highland 38th, Sondra-Lin Stock Farm; 9—Erica Reia Bandy, Mr. and Mrs. Chas. T. Ryan; 10—Petunia 54th of FB, French Broad Farms.

**Summer Yearling Heifers (18 shown):** 1—Evera Keillor 2d, Keillor Ranch; 2—MAF Barbara, Meier Angus Farms; 3—Miss Elba 6th of Essar, Simon Angus Farms; 4—Brooks Princess B., Tommy Brook; 5—Queen of Lakewood 7th, Simon Angus Farms; 6—Alford's 4th Blackbird, Fooks Angus Farm; 7—AV Barbara 10th, Angus Valley Farms; 8—Miss Blackcap PF 3d, Red River Valley Angus; 9—Eline La-Mere, John M. Sheets; 10—Blackbird Mermaid 2d FB, French Broad Farms.

**Senior Heifer Calves (25 shown):** 1—Effie 4th of West Woodlawn, West Woodlawn Farms; 2—Brook Erica P. 3d, Tommy Brook; 3—AV Bonnie Queen 8th, Angus Valley Farms; 4—Princess Gilt 2d of SAF, Simon Angus Farms; 5—Effie 5th of West Woodlawn, West Woodlawn Farms; 6—Oak Ridge Blackcap 52d, Fooks Angus Farm; 7—Eldoramere T. John M. Sheets; 9—AV Queen 17th, Angus Valley Farms; 10—Miss Pride of Hy-View, Hy-View Angus Ranch.

**Junior Heifer Calves (28 shown):** 1—Blackcap 784th, J. Garrett Tolan Farms; 2—Blackberry of West Woodlawn, West Woodlawn Farms; 3—AV Erica 21st, Angus Valley Farms; 4—Pride Reia E. Mr. and Mrs. Chas. T. Ryan; 5—Erica Woodbarr 4th, West Woodlawn Farms; 6—Pride of SAF 65th, Simon Angus Farm; 7—Brook Queen P., Tommy Brook; 8—Elba Erica of OH 11th, Orchard Hill; 9—Brook Erica P. 2d, Tommy Brook; 10—Entry, Bates Bros.

**Summer Junior Heifer Calves (16 shown):** 1—Barbara 6th of Essar, Essar Ranch; 2—Entry, Essar Ranch; 3—Gammer 67th of SAF, Simon Angus Farm; 4—Entry, Simon Angus Farm; 5—Blackcap Bessie 4th of AV, Angus Valley Farms; 6—Entry, Orchard Hill, Orchard Hill Farms; 7—Barbara Reia 7th, Mr. & Mrs. Chas. T. Ryan; 8—Ectessa 4th of FB, French Broad Farms; 9—Elba of Awoi 12th, John M. Sheets; 10—Miss Blackbird 10th of OH, Orchard Hill Farms.

**Senior Champion Female:** Oak Ridge Barbara 19th, Fooks Angus Farm.

**Reserve Senior Champion Female:** Ectessa 2d of French Broad, French Broad Farms.

**Junior Champion Female:** Barbara 6th of Essar, Essar Ranch.

**Reserve Junior Champion Female:** Blackcap 784th, J. Garrett Tolan Farms.

**Grand Champion Female:** Barbara 6th of Essar, Essar Ranch.

**Reserve Grand Champion Female:** Blackcap 784th, J. Garrett Tolan Farms.

**Get of Sire (12 shown):** 1—West Woodlawn Farms; 2—Essar Ranch; 3—Simon Angus Farms; 4—Angus Valley Farms; 5—French Broad Farms; 6—Meier Angus Farms; 7—Fooks Angus Farm; 8—Springhaven Farms; 9—Tommy Brook; 10—John M. Sheets.

**Junior Get of Sire (11 shown):** 1—Essar Ranch; 2—West Woodlawn Farms; 3—Angus Valley Farms; 4—Tommy Brook; 5—Simon Angus Farms; 6—Mr. & Mrs. Chas. T. Ryan; 7—John M. Sheets; 8—French Broad Farms; 9—Fooks Angus Farm; 10—Will Knight.

**Pair of Females (22 shown):** 1—Essar Ranch; 2—West Woodlawn Farms; 3—J. Garrett Tolan Farms; 4—Fooks Angus Farm; 5—Simon Angus Farm; 6—French Broad Farms; 7—Meier Angus Farm; 8—Angus Valley Farms; 9—Tommy Brook; 10—Tommy Brook.

**Pair of Yearlings (11 shown):** 1—Simon Angus Farms; 2—West Woodlawn Farms; 3—Fooks Angus Farms; 4—Springhaven Farms; 5—Simon Angus Farms; 6—John M. Sheets; 7—Meier Angus Farms; 8—Mr. and Mrs. Chas. T. Ryan; 9—French Broad Farms; 10—John M. Sheets.

**Pair of Calves (10 shown):** 1—West Woodlawn Farms; 2—Essar Ranch; 3—Angus Valley Farms; 4—West Woodlawn Farms; 5—Simon Angus Farms; 6—Tommy Brook; 7—Tommy Brook; 8—Essar Ranch; 9—Meier Angus Farms.

**Produce of Dam (11 shown):** 1—Simon Angus Farms; 2—West Woodlawn Farms; 3—Fooks Angus Farm; 4—French Broad Farms; 5—Springhaven Farms; 6—Meier Angus Farms; 7—John M. Sheets; 8—Mr. and Mrs. Chas. T. Ryan; 9—Louisiana State University; 10—Will Knight.


FROM YOUR
ASSOCIATION OFFICE

# Two National Shows in 1951

**Aberdeen-Angus breeders will find two National Aberdeen-Angus Shows and Sales scheduled again this year. First on the fall circuit is the National Show and Sale to be held in conjunction with the Mid-South Fair and Live Stock Show on September 23 to 29 at Memphis, Tennessee. Again this year a National Show will be located on the west coast. This time the event will be held in conjunction with the Pacific International Live Stock Exposition on October 5 to 13 at North Portland, Oregon.**

**At the Memphis show, $15,000.00 in cash premiums will be offered exhibitors. Entries for the sale must reach Sale Manager James L. Draper, Live Stock Weekly, P. O. Box 4245, Memphis, Tennessee, by May 15th. An entry fee of $5.00 must accompany each entry to the sale which will be held in conjunction with the show.**

**Cash premiums will total $10,000.00 at the North Portland Aberdeen-Angus event. Lou Rafferty, of the Pacific Coast Aberdeen-Angus Breeders' Association, P. O. Box 591, Grants Pass, Oregon, is handling the details of the sale.**

## Record of Office Work

**Our Box Score** — **Comparing Fiscal Years**

| | |
|---|---|
| Registrations first four months, 1951 | 63,327 |
| Registrations first four months, 1950 | 50,393 |
| Transfers first four months, 1951 | 43,930 |
| Transfers first four months, 1950 | 33,346 |
| New Members first four months, 1951 | 1,102 |
| New Members first four months, 1950 | 729 |

Dept. AJ

American Aberdeen-Angus Breeders' Association, Chicago 9, Illinois

"TOMORROW'S BEEF CATTLE TODAY"


## Blacks "Go West"

(Continued from page 49)

of these lines will be performance as judged by calving performance, rate of gain, economy of gain, and carcass qualities. Type will be considered on the basis of its relation to the carcass. Information that should come from such study should show the importance of size, type, weight, efficiency of gain, etc., in beef production. Methods of eliminating hereditary defects, such as dwarfism, will also be established. In the end such investigation should enable us to produce quality beef, economically, year after year. The Aberdeen-Angus gift herd will be used in portions of these investigations.

2. Establishment of a cow testing herd for determining the value of selected stock. Approximately 200 cows will be maintained in this part of the herd. In general, two bulls from a selected line will be mated to twenty-five or thirty cows and the calves will be tested in the feed lot for performance and carcass quality.

3. Establishment of a bull testing program to investigate the productiveness of existing beef cattle. In general, groups of young weanling bulls from different sires will be fed individually to test their ability to make rapid gains economically. The top

# .."The Home of Popular Families"..

Selling in the LAMOINE VALLEY SALE, to be held at our farm

## Avon, Illinois, Tuesday, April 24th, 1951

A GAMMER, a BLACKCAP BESSIE, a ZARA, and two BALLINDALLOCH GEORGINA BULLS sired by BLACK PARDOLIER 975466

**Black Pardolier 975466**

### A Gammer Heifer

Out of our Show Herd, combining BARDOLIER and EILEENMERE breeding at its best. Here is a GAMMER Foundation Female from our Show Herd and sired by BLACK PARDOLIER. A half sister to the GAMMER Heifer that sold for $3,400.00 at the Futurity Sale in 1950. Eligible for the 1951 Futurity.

### A Blackcap Bessie

Coming direct from the PAGE BLACKCAP BESSIE. A Show Heifer that will make a great Foundation Female for any herd in the land. Combining the best in breeding of GLENCARNOCK Farms and BARDOLIER breeding. Be sure and see this Heifer as she is outstanding.

### A Black Beauty Zara Heifer

Right from our Show Herd. Her dam sired by $13,000.00 son of BLACK PRINCE of SUNBEAM. The dam of this Heifer was First Prize Winner at the Illinois, Wisconsin and Indiana State Fairs. Here you have a Show Heifer combining the best in SUNBEAM and BARDOLIER breeding. Eligible for the 1951 Futurity.

### 2 Ballindalloch Georgina Bulls

Two BARDOLIER bred sons of BLACK PARDOLIER good enough to make outstanding HERD BULLS. Anyone wanting a good BARDOLIER BRED BULL, ready for heavy service should be sure to see these two sons of BLACK PARDOLIER.

*Also*

Two foundation McHENRY BARBARA Heifers sired by ERIC B. 10th, our SUNBEAM Bull who was the Grand Champion at many State Fairs. These two Heifers will make great breeding Cows and combine SUNBEAM and EARL MARSHALL breeding. Be sure to see them.

## Our Cow Herd

Is made up of Cherry Blossoms, Zaras, Blackcap Bessies, Gammers, Ballindalloch Georginas, Anoka Barbaras, McHenry Barbaras, Jilts, Cridlan Evergreens, Witch of Endors, Juanas, Glencarnock Elbas and six families of Miss Burgess. Some of these Cows were Champions and Reserve Champions at major shows and State Fairs.

**Come to BRADLEY'S if you need Herd Bulls sired by Show Bulls and out of Show Cows**

We will always Trade for Good Females

A CORDIAL WELCOME TO VISITORS

**F. M. Bradley & Sons** A FUTURITY HERD **Avon, Illinois**

BULL HEAD

SPECIALLY MADE FOR FARMS AND RANCHES

TYPE R-1

ROADSIDE SIGNS

TO ADVERTISE YOUR HERD ...IDENTIFY YOUR PLACE

New, Different, Colorful ... Can Be Had with Night Time Reflector Lettering ... Carry Bull Picture in Lifelike Colors ... Reg. Hereford, Polled Hereford, Aberdeen Angus or Silhouette of Any Animal.

SEVERAL STYLES AND SIZES TO CHOOSE FROM One to fit every need...

WRITE TODAY FOR Free ILLUSTRATED FOLDER And price list

R-1 SINGLE FACE

R-1 DOUBLE FACE

Ranchmaster

SUPPLY CO., DEPT. A

DIV. NU-AD, INC.

941 BANNOCK DENVER, COLO.

bulls will then be used to establish lines with high producing capacity. It seems likely the three major beef breeds will all be represented in this portion of the investigations.

The work and cost of getting such a large program in operation at Fort Robinson is, of course, enormous. The South Dakota Aberdeen-Angus breeders came to the assistance of the station when, at the 1950 annual meeting, they decided to individually support the work with gift heifers.

The South Dakota Aberdeen-Angus Association was organized in 1936 and has an enviable record in breed promotion in South Dakota. Listed as regular promotions of this association are (1) breed picnics, (2) state sales, (3) state fair prizes, (4) judging contests, (5) 4-H Club activities, etc. Its 1950 officers were: Nick Fox, president; Harry Eikmeier, vice-president; and I. B. Johnson, Director of South Dakota Agricultural Experiment Station, secretary and treasurer.

Individual breeders who gave females for the new herd are: (1) Clifford Bush, Britton, South Dakota. Mr. Bush is one of the old breeders of the state and is developing a good herd of practical Aberdeen-Angus cows. His cattle are regularly shown at state shows and sales. (2) Warner Boyd, Madison, South Dakota. Mr. Boyd is an old-timer in South Dakota Aberdeen-Angus circles. The heifer he gave is an outstanding beefy heifer. (3) I. G. Crist, Gann Valley, South Dakota. Mr. Crist maintains a herd of seventy-five breeding heifers in the grassland country just east of the Missouri River. He has a high-producing herd and has been getting some excellent calves by the sires Elbar of Madelia 26th 740116, and Bandolier of Ria 2d 916284. (4) Eikmeier Brothers, Pipestone, Minnesota. This Aberdeen-Angus herd is well known in all corn belt Aberdeen-Angus circles. It has been shown regularly at Midwest shows. The dam of the gift heifer is a full sister of the mother of Enchantor 30th of Elmdale 827-646, grand champion bull at the 1947 South Dakota State Fair. The gift heifer from this herd has six grand champion bulls as close relatives. Truly she has blue-blooded ancestry. (5) Nick Fox and Sons, Watertown, South Dakota. The Fox family have bred good Aberdeen-Angus cattle for many years. Last year their show herd was tops. The gift heifer is a half-sister to the sensational heifer that was reserve grand champion at the great National Western Show at Denver in 1950.

(6) L. E. Ingalls, Opal, South Dakota. The Ingalls' herd is located in the range area of western South Dakota. This herd is a good, high-producing group of Blacks, and ranchers are well satisfied with the performance of Ingalls' bulls on range cows. Mr. Ingalls is also a regular consignor at South Dakota sales and shows. (7) Jennings Brothers, Highmore, South Dakota. Jennings Brothers operate both pure bred and commercial Aberdeen-Angus herds. They have their ideals closely attuned to beef production. Their herd is among the largest Aberdeen-Angus herds in South Dakota, numbering slightly more than 1200 breeding cows. (8) Korth Brothers, Watertown, South Dakota. These boys are new in the Aberdeen-Angus fraternity but they know cattle and believe in beef cattle improvement through breeding. They started in Aberdeen-Angus cattle work in 4-H Clubs, and have rapidly expanded their cattle numbers. They now have between 80 and 100 breeding cows. Elbar B. B. of Shady Lane and Elbar K. Queen of Shady Lane are their two top herd sires. (9) Justin

Black Diamond Ranch

SELLING 6 HEAD IN THE EGYPTIAN ASSOCIATION SALE, APRIL 11th, 1951, DuQUOIN, ILLINOIS .....

All these animals carry the blood of the 1935 International Grand Champion, EILEENMERE 85th. See this consignment.

Egyptian ABERDEEN-ANGUS BREEDERS

EILEENMERE 2637th son of EILEENMERE 500th, out of a "32d" dam.

2 Bred Heifers

Both carrying the service of EILEENMERE 2637th.

2 Open Heifers

One sired by EILEENMERE 2637th, one a half-sister to the following bulls ....

2 Bulls of serviceable age

Sired by a Grandson of EILEENMERE 190th the Frank Thornton herd sire.

The United Electric Coal Companies

DuQuoin, Illinois

BOB MARTIN, Herdsman

PAUL SEASTROM, Manager

To the Egyptian Aberdeen-Angus Breeders

Sale, April 11th, 1951, Du Quoin, Illinois

A Grandson of

# Eileenmere 500th

This Calf is just twenty-one months old and we feel sure you will like him.

*Also Selling*

# 3 Bred Heifers

All Good Typy Individuals. The kind of Heifers you will want for your herd.

*See them Sale Day*

Stop by the Farm and See Our Herd.

**Eileenmere 500th**

# J. C. Ford Farm

**Marion, Illinois**

# HENRY FARMS

*"The Herd with the Proven Beef Type"*

*Our Herd Sires*

Epponian 19th of Rosemere

Our Junior Sire who is assisting

Barbarian of Rosemere 213th

Two top quality Rosemere bred sires heading our breeding herd of

80 Registered Females

Rosemere Barbaras, Rosemere Queen Mothers, Rosemere Ericas, Rosemere Blackcaps, Rosemere Blackbirds and Rosemere Antelopes. . . .

Our Calves topped the Chicago Market for Eleven Consecutive Years.

Wm. Henry & Son — STOP BY FOR A VISIT RR 2 — Cambridge, Illinois

A. Mortvedt, Dell Rapids, South Dakota. Mr. Mortvedt has a breeding herd of about forty cows. This herd is full of cattle with both quality and size. The sire of Mr. Mortvedt's gift heifer is Blackcap Revolution 2d of Ada, a sire that is producing many good, beefy calves in Mr. Mortvedt's herd. (10) C. E. Ortman, Canastota, South Dakota. Mr. Ortman maintains a breeding herd of slightly more than twenty-five cows. He as three top herd sires now in use. They are Enchanter Blackbird G. 651206; Eileenmere CR 21st 978094; and Enchanter Mina O. 1037225. (11) E. J. Sample, Clear Lake, South Dakota. Mr. Sample maintains a good, practical beef herd. His new herd sire is Barbara's Lad 24th 113879, bred by Fox and Sons. This bull is a half-brother of the 1949 reserve grand champion female at Denver.

Gauger Brothers, of Shady Lane Farms, Clear Lake, South Dakota, are donating the services of their herd sire, Pet's Elbar of Shady Lane 1056598. This bull is sired by Elbar of Madelia 20th and is one of the Gauger-bred bulls which have made their herd so popular in both the corn belt and range areas. The combination of this sire and the gift heifers should produce some valuable stock for the beef breeding research investigations.


Consigning to the

Chicagoland Sale, April 14th, 1951

A Beautiful Rosemere Barbara Heifer

**Enchanta Barbara Rose E.**

Calved May 3, 1950

Sire: ENCHANTER of DON HEAD 32d 976089
Dam: OAK RIDGE BARBARA 6th 817450

She is a very fine heifer, with thickness and depth and looks like the makings of a good brood Cow. Richly Bred. See her sale day. Calfhood vaccinated.

EITEN BROS. ZEARING, ILL.


The Nebraska Aberdeen-Angus State Association held their annual meeting this year at Lincoln, Nebraska, just ten days after the South Dakota breeders held their annual meeting. They had previously given much thought towards establishing an Aberdeen-Angus herd at Ft. Robinson, and readily voted to support the research investigations through gifts of pure bred heifers and cash donations. Breeders that supported the project with either pure bred heifers or cash contributions to date are: Mr. and Mrs. Charles F. Beerman, Dakota City; E. J. Bergt & Son, Schuyler; D. J. Cole, Merriman; Edwin Damkroger & Sons, DeWitt; Wm. Drahota, Monroe; Max Hoffmeister, Imperial; George Hutchinson, Albion; Vernon Jameson, Ringgold; Clark Jeary, Lincoln; E. J. Kunc, Filley; L. E. Laflin, Crab Orchard; G. Wilbur Little, Tecumseh; Royal A. Nahrstedt, Madison; Ed. J. Neidig, Madison; Arnold L. and Ellen C. Norskov, Loretto; Otto Schafer & Sons, Nehawka; Wm. and Bruce Snyder, Paxton; Robin A. Spence, Crab Orchard; W. A. Steavenson, Fontanelle; Jesse L. Thurmond, Omaha; L. B. Todd & Sons, Murray; Percy Upton, Madison; Russell & Perry Vanderkolk, Bellwood.

These men are all extremely interested in the improvement and development of Aberdeen-Angus cattle, and are doing a good job of producing either commercial or purebred Aberdeen-Angus cattle. The pure bred breeders regularly consign to the State Aberdeen-Angus sales. This past year many of them exhibited their cattle at either or both the Nebraska State Fair and the National Aberdeen-Angus Show held at the Ak-Sar-Ben at Omaha.

The Nebraska Aberdeen-Angus Association and local Aberdeen-Angus associations have long been interested in promoting good Aberdeen-Angus cattle. The officers of the State Asscociation in 1950 were: Russell Vanderkolk of Bellwood, president; Jesse L. Thurmond, of Omaha, vice-president, and Edwin Damkroger, of DeWitt, secretary-treasurer. The committee that sparked the collection of the Nebraska gift cattle was Robin A. Spence, Chairman; Jesse L. Thurmond and L. E. Laflin.

Preliminary research conducted to date by the Bureau of Animal Industry, Montana State College, University of Nebraska, South Dakota State College, and other stations indicate that beef breeding research will yield results.

First of all, it is well established that there is tremendous variation between individual animals in rate of gain, economy of gain, per cent lean in carcass, weight for age, and other important economic factors in beef cattle. It is not uncommon to find steers treated alike in the feed lot that range in rate of gain from 1½ to 3 pounds per head per day. Similar differences are noted in other characters.

Second, these factors appear to be highly hereditary. For instance, market grade, gain in feed lot, and area of eye muscle, have shown heritability coefficients of forty-five to sixty-five per cent; that is, from forty-five to sixty-five per cent of that selected for in parents is expressed in the offspring. Such values mean real improvement over relatively short periods, if animals with desired traits are saved for breeding purposes.

Third, the increase in grass acreage in-

*We are Consigning to the ..* Egyptian ABERDEEN-ANGUS BREEDERS *Sale Apr. 11, DuQuoin, Ill.*

**2 Bulls and 2 Heifers**

**sired by HOMEPLACE EILEENMERE 18th, and EILEENMERE 937th**

**Also a Daughter of POSTELMERE and . . .**
**One Granddaughter of EILEENMERE 487th**

*All Females also sell Bred to Our Herd Bulls*

Visit Our Farm Sale Day. Only 28 Miles from DuQuoin.

**AL RUTLEDGE, Manager** **BOB CROSLIN, Herdsman**

*First Annual Sale* **at the Beautiful DuQuoin State Fair Grounds**

# Wed., April 11, 1951, DuQuoin, Illinois

*The Consignors*

GEO. BOND & SONS
Galatia
E. J. BURNS & SONS
St. Francesville
J. C. FORD
Marion
CLETIS HOSSELTON
Clay City
E. E. IRWIN
Salem
KENNETH & MARTIN LAMONT
Crossville
SHERILL LAMONT
Grayville
MEADOWLARK FARMS
Campbell Hill
RYLAND PEARL
Anna
C. R. RICHISON
Cisne
TOMLINSON FARMS
West Frankfort
UNITED ELECTRIC COAL COMPANIES
DuQuoin
MAX H. WEST
Omaha
L. J. WOHLWEND STOCK FARM
Marion

## 20 Bulls . . . 70 head . 50 Females

**A select group of cattle, DEFINITELY FOUNDATION STOCK. The BULLS selling are HERD BULL MATERIAL, most of breeding ages and ready for service. The COWS will be IMPROVEMENT STOCK to most any herd.**

**This is OUR FIRST ANNUAL SALE and our members have gone deep into their breeding herds to secure the type of cattle we know you will like.**

**It is our intention to ESTABLISH THIS AS A TOP SALE in Southern Illinois and we ask only that you make your plans to include attending this first event . . . Comfortable facilities arranged at the DuQUOIN STATE FAIR GROUNDS, DuQUOIN, ILLINOIS, with lunch served at the pavilion.**

**For Catalogs and Reservations contact**

**L. J. WOHLWEND, Sale Manager**

**Marion** **Illinois**

COL. HAMILTON JAMES, Auctioneer

HUGH JAMES, for the JOURNAL

## Hoppler Bros.

22 Miles N. Springfield on St. Rt. 29
GREENVIEW, ILLINOIS

**Senior Herd Sire:**
**EILEENMERE 925th**

A Top Son of EILEENMERE 500th, and out of Pridemere T. 14th. Dam—A daughter of EILEENMERE 32d, producer of many show cattle.

**REMEMBER**

We always have Herd Bull Prospects for sale. We believe that each individual will prove to be an excellent investment. Visit us and inspect the many good prospects coming on.


dicates that more roughage feed will be available for live stock in the future. Certainly beef animals are one type of live stock that can use this grass. But, they should use it efficiently if we are to get maximum returns from our resources.

The work and cost of getting scientific beef breeding investigations operating are enormous. Beef breeders should certainly follow the new investigations that are being set up at Ft. Robinson and those in each of the other thirty-seven states. Coordinated work is necessary among research workers, pure bred breeders, commercial beef producers, packers and beef consumers if this project is to make the most rapid progress possible for the money invested.

**Enchantress P. 23d 907639 at left**

Is one of the top Cows we have ever produced. Her half sister produced the Top Selling Bull at $1075.00 for Henry Rumple, in the Indiana State Sale, fall of 1950. ENCHANTRESS P. 23d is producing the same way for us. Inspection committee pronounce her as one of the great Aberdeen-Angus cows. She sells in CENTRAL ILLINOIS ANGUS BREEDERS SALE, APRIL 23, Congerville, Ill. Consigning THREE OTHER COWS, one a half sister to ENCHANTRESS P. 23d. These are all excellent individuals. Be sure to see them.

**Mr. and Mrs. Paul D. Zehr** **Eureka, Illinois**


## Foreign News

Scotland reports a serious shortage of hay and straw. Most of the trouble stems to the unseasonably wet summer and fall. Old timers blame the general use of combines for the lack of straw. Hay from Norway is available at around $50.00 a ton. Hay is also moving from England to Scotland.

■

A decided decline in grain production in Argetina since 1940 is noted in latest production figures. The biggest decline was in corn—854,000 tons in 1950 against 10,000,000 tons in 1941; wheat, 5,144,000 tons against 8,150,000 tons in 1941; linseed 675,800 tons compared with 1,720,000 tons in 1941.

■

**FOR MORE BEEF**

To improve Britain's near-starvation meat diet it has been suggested that low producing dairy cows, instead of being culled for immediate slaughter, be bred to beef bulls for two or three calf crops, and the resulting progeny be marketed as beef, regardless of sex.

■

At future Royal Highland shows in Scotland the men handling cattle in the ring will not be permitted to smoke. All men showing cattle will be asked to wear white coats.

■

**NEW PRESIDENT**

New head of the great Smithfield Fat


# 4 Bred Heifers

*Close up to Calving to the* SERVICE *of*

# Eileenmere 519th

Shown at right. THREE of these HEIFERS trace to GENERAL 82d of LONJAC. All of Popular Families.

*See them at the* Egyptian ABERDEEN-ANGUS BREEDERS *Sale, April 11th, Du Quoin*

**Stop by the Farms - - You are always welcome**

# Wohlwend Farms Marion, Illinois

# Lamoine Valley
**Aberdeen-Angus Association**

# Peoria
**Aberdeen-Angus Association**

## Sale

**Tuesday, April 24th** At the F. M. Bradley Farm **Avon, Illinois**

# 10 Bulls . . . 65 Head . 55 Females

## Bulls

**Consisting of mostly 2 year old rugged HERD BULL PROSPECTS. You will find BARDOLIER, BANDOLIER, SUNBEAM and EILEENMERE Bull strains represented which will give you a wide selection. This selection will meet your requirements for a BETTER HERD BULL.**

## Females

**The FEMALES in this sale are the type, quality and breeding to recommend as real foundation females. The sale committee was particularly careful in selecting only the very best from the herds in the two Associations. The offering is just that kind. You will find the families include: GAMMER, BLACKCAP BESSIE, BALLINDALLOCH GEORGINA, ZARA, McHENRY BARBARA, MAID of BUMMER and other strains of MISS BURGESS, JUAN ERICA, GLENCARNOCK ELBA, EDWINA, KILDONAN, ENCHANTRESS, and other ERICAS, PRIDE of ABERDEEN, AUCHLIN BETTY, BALLINDALLOCH BLACKBIRD, Fourth Branch BLACKBIRD and others.**

## *Consignors*

| | Bulls | Open Heifers | Bred Heifers | Cows |
|---|---|---|---|---|
| BLAU-VELT FARMS, Good Hope | 1 | 2 | 0 | 1 |
| CARL BONNETT, Bushnell | 1 | 0 | 0 | 0 |
| F. M. BRADLEY, Avon | 2 | 6 | 0 | 0 |
| BRUCE BRICKER, Macomb | 1 | 1 | 0 | 2 |
| RALPH CARTER, Elmwood | 1 | 0 | 2 | 0 |
| WILLIS C. CHASE, Prairie City | 0 | 2 | 0 | 0 |
| LYNN EATON, Brooklyn | 0 | 0 | 1 | 1 |
| CLARENCE EKENA, Elmwood | 0 | 0 | 1 | 0 |
| IRA FOUTS, Lewistown | 0 | 0 | 0 | 1 |
| FRED S. FRY & SON, Peoria | 1 | 0 | 1 | 0 |
| KENNETH HAMILTON, Brimfield | 1 | 0 | 2 | 1 |
| ROSS HANNA, Little York | 0 | 2 | 3 | 0 |
| L. H. HUTCHINS, Macomb | 0 | 1 | 1 | 2 |
| J. R. JOHNSON, Macomb | 0 | 2 | 0 | 0 |
| MARTIN LOVE, Lewistown | 0 | 0 | 1 | 0 |
| CHARLES McCHESNEY, Gladstone | 0 | 2 | 0 | 0 |
| ALVIN McGAUGHEY, Macomb | 0 | 0 | 0 | 1 |
| J. MILES McGREW, Walnut Grove | 0 | 0 | 4 | 0 |
| L. H. McKENZIE, Adair | 0 | 1 | 0 | 1 |
| CECIL NEIL, Carthage | 1 | 2 | 0 | 0 |
| BERT ROBINSON, Brimfield | 1 | 0 | 0 | 0 |
| LEO ROSENBAUM, Bradford | 0 | 0 | 2 | 0 |
| VERNON SMITH, Princeville | 0 | 0 | 1 | 0 |
| W. T. WEIR, Gladstone | 0 | 0 | 0 | 2 |

**As the two Associations have been working together in the promotion of successful private sales it was decided to join efforts in a consignment sale. This gave the sale committees a great opportunity to select ONLY THE BEST. We feel certain you can spend a profitable day by coming to the F. M. Bradley Farm, April 24th.**

## *For Catalogs, Address:*

**J. CODER HAMILTON, Secretary (Lamoine Valley)**
**GOOD HOPE, ILLINOIS**

**R. K. CARTER, Secretary (Peoria)**
**ELMWOOD, ILLINOIS**

**or BRUCE BRICKER, Sale Manager, MACOMB, ILLINOIS**


# Lamoine Valley
**Aberdeen-Angus Association**

# Peoria
**Aberdeen-Angus Association**

Stock Show in England is Viscount Allendale, an Aberdeen-Angus breeder well known by the production of his Bywell herd.

■

Australian cattlemen are complaining that DDT, effective on cattle ticks a year or so ago, is now doing little or no good. There are two schools of thought on the subject: either the present DDT is weaker, or a hardier breed of ticks is being developed.

■

**$2,200 TOP FOR BULL**

Top of $2,200.00 was paid for a son of imported Eblinette's General of Ada in the reduction sale of the Trangie herd in New South Wales, Australia. The sire of the top bull had been imported from Canada.

■

One potted cactus plant brought from South Africa as an ornament has spread over 18,000 acres in Australia, and so far no method has been found to control it, either chemical or mechanical. The new Australian weed pest is harrisia cactus, which has an unusually long tap root.

■

Under a new tax law Australian wool growers were having twenty per cent of their gross receipts deducted from each sale of wool under a "pay-as-you-go" system.

## Lone ★ News

The Swisher County 4-H boys won the champion and reserve championship steer placings in the Aberdeen-Angus division of the Junior show at the Southwestern Exposition and Fat Stock Show at Fort Worth for the second consecutive year. Billy McAnnely showed a calf from the Luther McClung herd to champion and Eugene Mote had the reserve champion which came from the Bradford herd. Billy McAnnely also had the first place with a group of three Aberdeen-Angus steers in the junior show and second place in showmanship.

McAnnelly and Holcomb, of Tulia, Texas, sold five registered cows to E. W. Walls, of Floydada. Norman McAnnelly sold Glen Osborne, Chevrolet dealer in Tulia, Texas, three registered cows, his first purchase of Aberdeen-Angus cattle. McAnnelly purchased several heifers from Flynn W. Stewart, of Wichita Falls, Texas, and a bull calf which is a herd bull prospect from Luther McClung, Fort Worth.

Victor Harman, Happy, Texas, sold a registered bull to A. C. Brookshier and Sons, of Talpa, Texas, to be used in cross breeding with Brahman heifers.

H. B. Carson, of Olton, Texas, recently purchased a bull from Luther McClung to use on his registered and commercial Aberdeen-Angus.

The following sales have been made by the Bradfords recently: R. Tucker, of Groom, Texas, purchased a bull that is sired by a son of Prince Eric of Sunbeam, Burgess Eric 10th, an $18,000.00 bull which Clifford Smith is using to head his herd at Frankfort, Kentucky.

L. F. Campbell, Tulia, purchased a bull to use with his commercial Aberdeen-Angus cows.

E. W. Walden, of Olton, purchased his first Aberdeen-Angus bull from the Bradfords to use in cross breeding.

Lawrence Amerson, of Abernathy, Texas, an enthusiastic new registered breeder purchased his first four heifers from the Bradfords and added three more from the herd of A. C. Chesher, of Littlefield, Texas.

Mrs. Frank Dorris, Happy, Texas, added to her herd of registered cattle by purchasing eleven well bred choice heifers from the Bradford herd.


**Selling in the Central Illinois Breeders' Sale, April 23d**

**One Bull**

A top son of EILEENMERE 249th L. This is one of the best Bulls I have offered for sale. He is a Grandson of "85th"—a very smooth and deep bull—stands well on all four feet.

**One Heifer, Eileenmere Blackcap L. 6th**

A good daughter of EILEENMERE F. 53d, the top selling Bull in our 1950 Sale at Congerville in March. This Heifer is a show Heifer with just about everything it takes. She has a real dam and always has a good calf.

MASON CITY, **ROY O. LIST** ILLINOIS

**Cancelled ! ! !**

**The South Central Illinois Sale**

Scheduled for

**Wednesday, March 28th, 1951, Cowden, Illinois**

We just couldn't get enough cattle to make a sale. The demand for cattle at private treaty has been such that available sources are practically sold out.

A few of the cattle that were consigned may be for sale at private treaty. If interested, please write:

**Dale Duteman,** *Sale Manager* **Shumway, Illinois**

**Don't Forget!**

**The Akers-Halsey Aberdeen-Angus Sale**

**March 26th**

**10 Bulls, 34 Bred Heifers, 11 Open Heifers**

Sale to be held
3 miles West of CHARLESTON on State Route 16

**Leslie Akers**

**Charleston, Illinois**


## South Dakota Sale

**Watertown, South Dakota, Jan. 29-30**

SUMMARY:

| | | | |
|---|---|---|---|
| 50 Lots | $31,500.00, | average | $ 630.00 |
| 22 Bulls | 17,145.00, | average | 779.31 |
| 28 Cows | 14,355.00, | average | 512.67 |
| Top 5 Head | 6,450.00, | average | 1290.00 |
| Top 10 Head | 10,550.00, | average | 1055.00 |
| Top 15 Head | 14,070.00, | average | 938.00 |
| Top 20 Head | 17,215.00, | average | 860.75 |

Top Bull—S. D. C. Bardolier 6th 1148176, calved September 8, 1948; sire, Marshall Glencarnock 10th 893715; dam, Miss Wix 39th of Ada 981514; consigned by South Dakota State College, Brookings, South Dakota; purchased by T. R. Walker Farm, Vermillion, South Dakota ..... 1975.00

Second Top Bull—Elbar 102d of Shady Lane 1210361, calved April 20, 1949; sire, Elbar of Madelia 20th 630762; dam, Spirit of 42 Shady Lane 683837; consigned by Gauger Brothers, Clear Lake, South Dakota; purchased by Dakota Corp., Washington, South Dakota ..... 1475.00

Top Cow—Edella Erica O. 5th 1285005, calved April 26, 1949; sire, Eileenmere C. R. 21st 978094; dam, B. M. Edella 11th 507241; consigned by C. E. Ortman, Canistota, South Dakota; purchased by Lawrence Stueck, Minnett, South Dakota ..... 800.00

Second Top Cow—Miss Erica Diamond 143d 1276954, calved April 7, 1949; sire, Prince Sunbeam 354th 1017827; dam, Miss Erica 107th 1135403; consigned by W. E. Bush, Britton, South Dakota; purchased by Thunderbird Ranch, Norbeck, South Dakota ..... 750.00

Third Top Cow—Queen El of Shady Lane 1210382, calved July 1, 1949; sire,

Eline's Prince of Ada 834631; dam, Queen Elbar of Shady Lane 887951; consigned by Gauger Brothers, Clear Lake, South Dakota; purchased by Lawrence Steuck, Minnett, South Dakota ..... 735.00

BULLS:

Elgabance of Happy Home 1233200 (Bresee and Son), calved 5-26-49; sire, Sgt. Elgamere of Happy Home 1071007; Jno. Nated, Springfield, South Dakota ..... 635.00

Prince Sunny Diamond 259th 1276955, (W. E. Bush), calved 4-7-49; sire, Prince Sunbeam 354th 1017827; Adolph Mogch, Tripp, South Dakota ..... 1000.00

S. D. C. Bardolier 6th 1148176, (South Dakota State College), calved 9-8-48; sire, Marshall Glencarnock 10th 893715; T. R. Walker Farm, Vermillion, South Dakota ..... 1975.00

Zarr 1259779, (Kenneth A. Carlson), calved 4-27-49; sire, Zar's Blackbird 15th 974046; Charles Ralsted, Sisseston, South Dakota ..... 600.00

Eston of Mihnkota 37th 1267155, (Emil G. Ericksen), calved 10-15-49; sire, Eston's Black Ben C. 21st 756870; F. Brown, Gann Valley, South Dakota ..... 675.00

Rica Marshall's Lad 1223139, (Fox and Sons), calved 5-21-49; sire, Pet's Elbar of Shady Lane 816320; Berk Bros., Florence, South Dakota ..... 900.00

Elbar 102d of Shady Lane 1210361, (Gauger Bros.), calved 4-20-49; sire, Elbar of Madelia 20th 630762; Dakota Corp., Wessington, South Dakota ..... 1475.00

Elgon Pride of Bon-View 1257003, (Clarence E. Hillman), calved 9-8-49; sire, Dunwalke Elgon 727966; Ormand Kemp, Andover, South Dakota ..... 685.00

Prince Elgon 5th of Bon-View 1256981, (Clarence E. Hillman), calved 4-29-49; sire, Dunwalke Elgon 727966; A. D. Rasks, Gregory, South Dakota ..... 775.00

Enchanter's Cresent 1208664, (Lawrence E. Ingalls), calved 3-23-49; sire, Enchanter Pet of Shady Lane 576725; Fred Felstehausen, Clark, South Dakota ..... 600.00

Revo's Black Lad 1208645, (Rosa M. Ingalls), calved 3-9-49; sire, Blackbird Birdie's Revo 3d 843405; R. P. Schilter, Fulkton, South Dakota ..... 500.00

Elbar of Friendly Home 1239870, (Friendly Home), calved 7-25-49; sire, Elbar of Shady Lane 7th 1056597; Harold Sheldon, Brookings, South Dakota ..... 650.00

Eileendell's Blackbird Lad 1246808, (Lowell Koch and Son), calved 8-1-49; sire, Eileendell's Lad 1032396; Dave Hoover, Hoover, South Dakota ..... 875.00

Blackcap of Rosemount, (Wilbur Katzer), calved 7-18-49; sire, Elbar Peg of Shady Lane 963628; Hoelscher Bros., Wekota, South Dakota ..... 650.00

Ockalere 9th 1210472, (Korth Farms), calved 4-12-49; sire, Elbar B. B. of Shady Lane 3d 963643; Vic Halsing, Wekota, South Dakota ..... 500.00

Oakalere 10th 1210473, (Korth Farms), calved 4-12-49; sire, Elbar B. B. of Shady Lane 3d 963643; Hoelscher Bros., Wekota, South Dakota ..... 600.00

Eileenmere Erica O. 10th 1285902, (C. E. Ortman), calved 4-18-49; sire, Eileenmere C. R. 21st 978094; John Springer, Orient, South Dakota ..... 1000.00

Eileenmere Blackbird O. 1285913, (C. E. Ortman), calved 6-18-49; sire, Eileenmere C. R. 21st 978094; A. W. Eklund, Wood, South Dakota ..... 1000.00

Entry, (Raymond Suhr), calved 11-28-49; sire, Queen Evax's Eric 1092768; J. Wine, Webster, South Dakota ..... 350.00

Entry, (Raymond Suhr), calved 10-26-49; sire, Queen Evax's Eric 1092768; Emmett Sutton, Flandereu, South Dakota ..... 400.00

Eric of Sandyacres 2d 1235288 (Arthur Tesch), calved 7-15-49; sire, Eric of Dry Lake 754394; Elmer Lewis, Howard, South Dakota ..... 600.00

Tebar Enchanter 1161855, (Thunderbird Ranch), calved 6-15-49; sire, Prince of Sky Ranch 22d 956522; M. Harvey, Vivian, South Dakota ..... 700.00

COWS:

Sgt's D. Ann of Happy Home 1252405, (Bresee and Son), calved 11-2-49; sire, Sgt. Elgamere of Happy Home 1071007; B. M. Tweet, Volga, South Dakota ..... 350.00

Miss Black Diamond 146th 1276961, (W. E. Bush), calved 4-13-49; sire, Bernice Elbar of Shady Lane 766653; Frances Fey, Conde, South Dakota ..... 580.00

Miss Erica Diamond 143d 1276954, (W. E. Bush), calved 4-7-49; sire, Prince Sunbeam 354th 1017827; Thunderbird Ranch, Norbeck, South Dakota ..... 750.00

S. D. C. Maid's Pride 1207772, (South Dakota State College), calved 4-27-49; sire, Marshall Glencarnock 10th 893715; Lawrence Steuck, Minnett, South Dakota ..... 725.00

Barbara 35th of Elmdale 1256328, (Eikmeier Bros.), calved 9-4-49; sire, Marshall Glencarnock 10th 893715; Kenneth


**We are consigning 2 BRED COWS and 3 BRED HEIFERS**

**To the Central Illinois Breeders Sale April 23d**

They are: VIEWLAWN BLACKCAP 298th 872878, calved June 1, 1945; a granddaughter of BLACK PRINCE of SUNBEAM bred to EILEENMERE 430th 668759.

PRAIRIE HOPE BLACKCAP 622911, calved October 8, 1940; a BLACKCAP Cow with BLACKCAP REVOLUTION showing 3 times in her pedigree; bred to EILEENMERE 430th.

Three daughters of EILEENMERE 430th 668759, bred back to their own sire: ELBA EBOREA M. 3d 1204936, calved April 5, 1949; out of a dam by POSTELMERE 3d 626468; INTENSIVE BLACKCAP M. 1949th 1204935, calved March 28, 1949; out of a dam by POSTELMERE 3d; BLACKCAP 10th of G. E. 1204939, calved April 20, 1949; out of a granddaughter of BLACK PRINCE of SUNBEAM.

EILEENMERE 430th is a son of EILEENMERE 85th and out of a daughter of BLACK MISSIE, by BANDOLIER of ANOKA 7th.

GEO. E. MEEKER & SON — MASON CITY, ILLINOIS

We are Selling in the

**Central Illinois Aberdeen-Angus Breeders' Sale**

**Congerville, Illinois, April 23d, 1951**

**5 Open Heifers**

Sired by BLACKMERE 246th, a son of BELCAP. Consisting of a LANTZ BLACKCAP; a BLACKBIRD; a BLACKCAP and 2 TROJAN ERICAS.

Sons and daughters of BELCAP averaged almost $1900 in the ROSEMERE Anniversary Sale. We think they are a good set of cattle.

SEE THEM SALE DAY.

**DEPLER & RUSSELL, LEWISTON, ILLINOIS**

Offering at the

**Central Illinois Sale, April 23d, Congerville, Illinois**

**Black Knight of Wychwood 2d**

We are consigning this good Bull, one of the shortest, thickest Bulls to be sold this spring . . . He was shown successfully by us this past show season, placing Sixth at the Illinois State Fair in the Junior Yearling Class . . . He won at many County Fairs, including the Grand Champion Bull at the Farmer City Fair. Sired by WHITNEY PRINCE 11th, and out of a REVOLUTION 8th Dam, he is a Bull you can't go wrong with . . . Be sure and look him over sale day.

**Voorhees Farm — Fairmount, Illinois**

**Kemmere Farms**

Consign to CENTRAL ILLINOIS SHOW and SALE
CONGERVILLE, ILLINOIS, APRIL 23d

**Two Fine 1950 Heifers**

**Burgeleisa of Kemmere** By EILEENMERE 1028th

**Bocas' Blackbird 5th of Kemmere** By BARBARA LAD of AGINCOURT

**Our cow herd consists of 120 top producing females.**

Including 45 daughters of BANDOLIER 44th of WILTON.
Breeding stock for sale at all times.

PAY US A VISIT AT ANY TIME.

**Lyman Kemmis & Sons, Prophetstown, Ill.**

*We are selling the . . . .* **First Prize Winner** *at '50 Illinois State Fair*

This Heifer was first Prize Summer Yearling at the Illinois State Fair in 1950. This class, with 23 shown, was the largest class in the entire Aberdeen-Angus show. She will make a great Two Year Old Show contender for 1951.

*She Sells* →
SELLING OPEN

*Selling*
in the
**Central Illinois**
Aberdeen-Angus Breeders' Association Sale
**April 23, 1951**
at CONGERVILLE

Sired by **Blackbirdmere K. 69th 1186864** Dam is a sister to

**Eileenmere 926th** A GREAT SIRE
Son of EILEENMERE 500th, owned by Leslie Walker & Son, and Wm. J. Kuhfuss.

Also Selling a 2 year old Bull from a full sister to the dam of this Heifer →

**Effie's Eileenmere W.**
1948 International Grand Champion Female
Sired by

**Effie's Eileenmere J.**
Sire of the 1948 International Grand Champion Female

*Also Selling, sired by* **"926th"**
One Typy, Thick 19 Months old Bull
Two Open Heifers from Eileenmere Bred Dams
One Open Heifer from a Dam Sired by

**Effie's Eileenmere J.** →
Grandsire of BLACKBIRDMERE K. 69th

## 6 Head Sell

If interested in outstanding cattle you cannot afford to miss this great consignment sale. In the past, both the sire and dam of an INTERNATIONAL GRAND CHAMPION were purchased in a CENTRAL ILLINOIS ABERDEEN-ANGUS BREEDERS' SALE. Many show cattle and sires and dams of show cattle and outstanding breeding cattle have been purchased in CENTRAL ILLINOIS ABERDEEN-ANGUS BREEDERS' SALES. We invite your inspection of our sale cattle and our breeding herds at any time.

Plan to attend the CENTRAL ILLINOIS ABERDEEN-ANGUS BREEDEDS' SALE, APRIL 23d, 1951, at Congerville

**Wm. J. Kuhfuss . . Kuhfuss-Walker Leslie Walker & Son**

# Our 52d Selective Sale!

**Central Illinois Angus Breeders' Ass'n, Inc.**

## 14
## Selected Top Bulls
### 4 Tried Sires

Are included, used so very successfully in member herds.

**Show Bulls  Great Herd Header Prospects**

## 65
## Selected Females

SELLING are several 1950 SHOW WINNERS; also other DEFINITE SHOW MATERIAL for 1951 . . . The COWS with CALVES, BRED COWS, BRED HEIFERS and the OPEN HEIFERS cannot help but please the most exacting buyer.

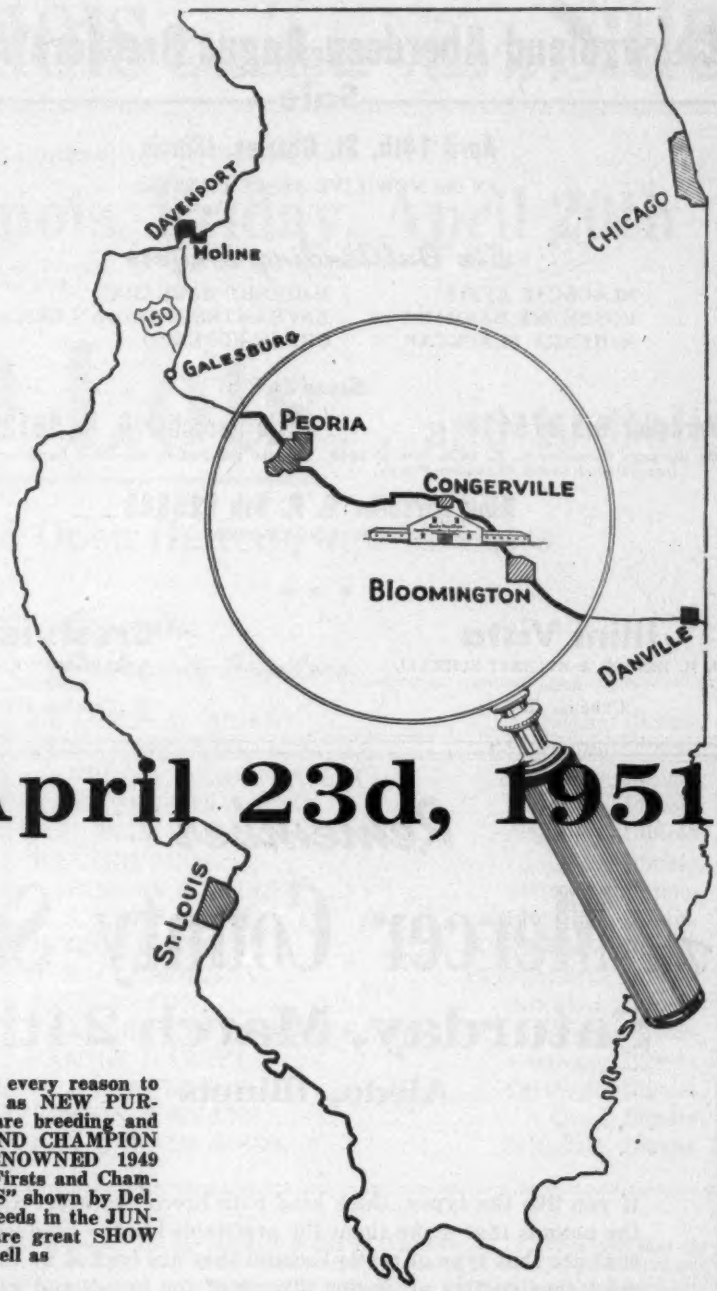


# Monday, April 23d, 1951

Much more than unusual attention was given by the inspection committee in the selection of the cattle for this sale. The concentration of the best blood lines surely guarantees their usefulness . . . Our membership of 150 pure bred herds gives a wide selection of cattle, and represents over 5000 Females.

## *"More of the Better Kind"*

We have had 51 SUCCESSFUL SALES, and we have every reason to believe that our MANY REPEAT BUYERS as well as NEW PURCHASERS will be with us April 23d. Our members are breeding and producing high class cattle as evidenced by the GRAND CHAMPION FEMALE at the 1948 INTERNATIONAL; the RENOWNED 1949 SHOW STEER "LUCKY STRIKE", winning so many Firsts and Championships; and the GREAT SHOW STEER "DIAMONDS" shown by Delbert Rahe to GRAND CHAMPION STEER Over All Breeds in the JUNIOR SHOW at the 1950 INTERNATIONAL. There are great SHOW PROSPECTS in this April 23d offering, as well as

## Real Foundation Material

*Catalog on Request Only* →

HUGH JAMES
For the Aberdeen-Angus JOURNAL

**Central Illinois Aberdeen-Angus Breeders' Association**

**Where you can Buy One or a Carload**

**SIMON E. LANTZ, Secy-Manager, CONGERVILLE, ILL**

*We are* **Consigning** *to the*

# Chicagoland Aberdeen-Angus Breeders' Ass'n

## Sale

**April 14th, St. Charles, Illinois**

IN the NEW LIVE STOCK CENTER

*Six Outstanding Heifers*

BLACKCAP EFFIE
ROSEMERE BARBARA
McHENRY BLACKCAP
McHENRY BARBARA
ENCHANTRESS TROJAN ERICA
GREEK ROSEBUD

*Sired by*

**Pardolier 6th 975479**
By Blackcap Grenadier G. R. 10th, Sire of 1949 International Grand Champion Female.

**Eric Bardolier G. R. 961399**
By the $25,000.00 Blackbird Bardolier G. R.

**King Bardolier G. R. 6th 925840**
Double Bred Black Bardolier

• • •

**Illini Vista**
I. H. BESORE & EVERETT SCHMALL
Route 2
Urbana, Illinois

**Crestview**
E. L. & MARGARET E. JOHNSON
Route 1
St. Charles, Illinois

*Remember*

# *The* Mercer County Sale

## Saturday, March 24th

**Aledo, Illinois**

**If you like the typey, thick kind with breed character and the pounds that make them the profitable kind to produce, that are that type of cattle because they are backed by the most constructive producing strains of the breed, and will consistently reproduce it; this is one sale you should plan to attend. The cattle will please you and your attendance will be appreciated.**

**Mercer County Aberdeen-Angus Breeders' Ass'n**

**H. McWhorter,** Secretary Sale Manager **Aledo, Illinois**

Carlson, Lake Preston, South Dakota ..... 550.00
Aberdeen Pride 9th 1223143, (Fox and Sons), calved 5-26-49; sire, Zar's Blackbird 15th 974046; Tom Hemmer, Dell Rapids, South Dakota ..... 500.00
Aberdeen Pride 7th 893379, (Fox and Sons), calved 6-29-45; sire, Prince Revolution of Ada 697915; Kenneth Carlson, Lake Preston, South Dakota ..... 600.00
Garnet Pride 9th 1226380, (Fox and Sons), calved 4-14-49; sire, Blackbird Lad of Galva 883410; Kenneth Carlson, Lake Preston, South Dakota ..... 580.00
Earline E. 3d of Shady Lane 1210359, (Gauger Bros.), calved 4-18-49; sire, Elbar of Madelia 20th 630762; Walton Johnson, Britton, South Dakota ..... 600.00
Elane 151st of Shady Lane 1210373, (Gauger Bros.), calved 6-6-49; sire, Eline's Prince of Ada 834631; M. M. Johnson, Est., Balaton, Minnesota ..... 470.00
Queen El of Shady Lane 1210382, (Gauger Bros.), calved 7-1-49; sire, Eline's Prince of Ada 834631; Lawrence Steuck, Minnett, South Dakota ..... 735.00
Edgardine 3d of Angus Haven 1182840, (Kermet C. Hill), calved 9-1-48; sire, Eisa's Patriot of Elmdale 894739; Art Whitler, Agar, South Dakota ..... 500.00
Entry, (Kermet C. Hill), calved 5-5-50; sire, Eisa's Revo 7th of Elmdale 894751; Dale Ingalls, Opal, South Dakota ..... 310.00
Blackcap of Pleasant Ridge 11th 1198905, (Earl M. Haigh), calved 9-30-48; sire, Envious Eric B. 6th 595403; Elvern Varilek, Geddes, South Dakota ..... 575.00
B. B. Errianna of Bon-View 1229391, (Clarence E. Hillman), calved 5-14-49; sire, Blackcap Cleo's Bell Boy 44th 807-256; Garrett Schneichl, Salem, South Dakota ..... 550.00
Enchanter's Ladybird 6th 1208648, (Lawrence E. Ingalls), calved 3-13-49; sire, Enchanter Pet of Shady Lane 576725; B. M. Tweet, Volga, South Dakota ..... 330.00
Enchanter's Cree 4th 1208672, (Lawrence E. Ingalls), calved 4-6-49; sire, Enchanter Pet of Shady Lane 576725; S. Holt, Clear Lake, South Dakota ..... 330.00
Enchanter's Last Pride 1208688, (Rosa M. Ingalls), calved 5-7-49; sire, Enchanter Pet of Shady Lane 576725; J. E. Jones, St. Lawrence, South Dakota ..... 310.00
Garnet's Queen 1150355, (Lowell Koch and Son), calved 4-3-49; sire, Eileendell's Lad 1032396; Art Witler, Agar, South Dakota 500.00
Oak's Eona 1210466, (Korth Farms), calved 4-6-49; sire, Elbar B. B. of Shady Lane 3d 963643; Richard Huether, Elliott, North Dakota ..... 480.00
Ann B. 122523, (Justin A. Mortvedt), calved 7-17-49; sire, Blackcap Revolution 2d of Ada 546704; B. M. Tweet, Volga, South Dakota ..... 450.00
Edella Erica O. 5th 1285905, (C. E. Ortman), calved 4-26-49; sire, Eileenmere C. R. 21st 978094; Lawrence Stueck, Minnett, South Dakota ..... 800.00
Enchanter Maid of Vale 1241746, (E. J. Sample), calved 7-5-49; sire, Enchanter O. 9th 897406; S. Holt, Clear Lake, South Dakota ..... 480.00
Lassie of Vale 1241743, (E. J. Sample), calved 5-29-49; sire, Enchanter O. 9th 897406; Richard Huether, Elliott, North Dakota ..... 450.00
Kasso of Aurora 21st 1257502, (Raymond Suhr), calved 6-10-49; sire, Eric of Dry Lake 754394; J. E. Jones, St. Lawrence, South Dakota ..... 400.00
Georgia Bess 8th 1225631, (Raymond Suhr), calved 6-10-49; sire, Eric of Dry Lake 754394; J. E. Jones, St. Lawrence, South Dakota ..... 380.00
Eric's Rosey 1235289, (Arthur Tesch), calved 7-18-49; sire, Eric of Dry Lake 754-394; Winder Reg. Garden City, South Dakota ..... 460.00
Sandyacres Blackbird 1235285, (Arthur Tesch), calved 6-20-49; sire, Prince Sunbeam 354th 1017827; Richard Huether, Elliott, North Dakota ..... 610.00

## Strong Demand, Iowa Sales

(Continued from page 56)

Eldor 20th 820314; L. U. Sheep Co., Thermopolis, Wyoming ..... 750.00
Ever Boy B. 9th 1190692, (Mr. and Mrs. L. F. Catterson), calved 6-10-49; sire, Bandolier of Anoka 34th 979252; J. C. Holbert, Ames, Iowa ..... 510.00
Bardell R. 3d 1262899, (Rosengift Stock Farm), calved 8-23-49; sire, Bessie's Lad 5th of Ida 1032531; Harold Hawk, Mystic, Iowa ..... 1000.00
Blackcap G. Bardolier 1215614, (Greenmere Stock Farm), calved 8-6-49; sire, Erica Bardolier G. R. 794613; Ross Steakhouse, Cedar Rapids, Iowa ..... 560.00
Revolution B. A. S. 42d 1271544, (Timbertop Angus Farms), calved 6-23-49; sire,

# Western Illinois *Breeders' Ass'n* Sale

To be held at the Cattle Barn, at the Fair Grounds

## Mt. Sterling, Illinois, Friday, April 20th

Beginning Promptly at 1:00 P. M.
When we will have on offer . . . .

## 50 Females . . . 60 Lots . . and 10 Bulls

### 11 Bred Heifers, 18 Open Heifers, and 21 Cows

*From the Following Breeders*

| | |
|---|---|
| CHARLES A. COOLEY | Baylis, Illinois |
| FRED P. SHELTON | Griggsville, Illinois |
| ALFRED A. ALBERS & SON | LaPrairie, Illinois |
| EARL THYSON & SON | Quincy, Illinois |
| J. C. McLEAN | Quincy, Illinois |
| BAXTER BROS. | Ray, Illinois |
| LARIMORE & MILLER | Plainville, Illinois |
| K. S. KERN & SON | Pittsfield, Illinois |
| PIERCE FARMS | Camp Point, Illinois |
| J. M. CLENDENNY | Pleasant Hill, Illinois |
| LINN EATON | Brooklyn, Illinois |
| CHARLES & ELIZABETH EATON | Quincy, Illinois |
| SAMMIE HARRELL | Carthage, Illinois |
| B. J. STEVENSON | Carthage, Illinois |
| VINSON & EVANS | Ursa, Illinois |
| FAY CARNES & SON | Pittsfield, Illinois |

The Breeding of the following Bulls will be featured

PRINCE ERIC of SUNBEAM
PRINCE SUNBEAM 29th
EILEENMERE 500th
BANDOLIER of ANOKA 3d
McLEANDOLIER
BLACK PRINCE of SUNBEAM
HANES' EILEENMERE
BANDOLIER of ANOKA 6th

Our Breeders are particularly proud of this offering . . . They feel that they are presenting one of the finest offerings as to breeding and individuality that it has been their pleasure to present . . . An offering that should prove as profitable in the hands of their new owners as they have been for their present owners . . . You are therefore extended a most cordial invitation to be present sale day to take advantage of any bargains that may show up.

MORTON W. EVANS, Sale Manager. Sale Headquarters HOTEL LINCOLN DOUGLAS

For Catalogs please write J. C. McLEAN, Secretary, 622 Hampshire Street, QUINCY, ILLINOIS

## Western Illinois Aberdeen-Angus Breeders' Ass'n

COL. HAMILTON JAMES, Auctioneer

HUGH JAMES, for the Aberdeen-Angus JOURNAL

Revelation B. A. S. 914074; Paul Septer, North English, Iowa ..... 625.00

Brown's Blackcap Bell Boy 1246620, (Townsend Brown), calved 5-14-49; sire, D. R. W. Eileenmere 5th 935696; L. U. Sheep Co., Thermopolis, Wyoming ..... 650.00

Bar Bandolier 7th 1208842, (Henry Schmuecker and Sons), calved 8-24-49; sire, Bandolier Belmar 53d 957281; H. B. McClenathan, Brooklyn, Iowa ..... 675.00

Eldina's Bardolier G. 2d 1215612, (Greenmere Stock Farm), calved 8-4-49; sire, Erica Bardolier G. R. 794613; L. L. Hindman, Alburnett, Iowa ..... 600.00

Bandolier 3d of A. C. 1224121, (A. L. Condon), calved 7-23-49; sire, Barth Bandolier 974575; Daum Bros., Murdo, South Dakota ..... 600.00

CLASS II

Zar Bardolier of Walnut 3d 1197777, (P. K. Pratt), calved 9-2-49; sire, Pridestor of Glencarnock 878955; Henderson Bros., Hall, Montana ..... 4500.00

Blackbird's Echo 6th 1254070, (Roy M. Koster), calved 9-5-49; sire, Erica Bardolier K. A. F. 5th 1054680; Ben Dykstra, Murdo, South Dakota ..... 650.00

Glenside Bell Boy 85th 1300641, (Willard and Robert Robinson), calved 9-5-49; sire, Eria Bell Boy K. 595109; Ross Steakhouse, Cedar Rapids, Iowa ..... 625.00

Blackcap Bandolier 111th 1221469, (C. A. Figland and Sons), calved 10-16-49; sire, Bandolier Eldor 30th 1030590; Adam Schulte, Fairfax, Iowa ..... 500.00

W-Mere 5th 1219206, (John W. Willer), calved 9-15-49; sire, Eileenmere 1036th 995624; H. E. Geiger, Malta, Iowa ..... 600.00

El Bandolier 21st 1239833, (Henry Schmuecker and Sons), calved 9-30-49; sire, Bandolier Eldor 6th 761675; Leo Garuch, Baxter, Iowa ..... 550.00

Bandolier Boy 21st 1273500, (I. E. Kemp), calved 10-14-49; sire, El Bandolier 5th 957285; J. C. Holbert, Ames, Iowa ..... 525.00

Blackcap Baron 8th of Fairview, (L. W. Larson), calved 10-28-49; sire, Baron of Littlebrook 915226; J. D. Maxwell, Storm Lake, Iowa ..... 510.00

Blue Boy of Ida 1207937, (Dwight M. Garner), calved 10-10-49; sire, Revolution Blue Boy of Ida 11th 852536; Endolane Farm, Waterloo, Iowa ..... 750.00

Bandolier 4th of A. C. 1224122, (A. L. Condon), calved 9-19-49; sire, Barth Bandolier 974575; O. B. Koster & Son, Blairstown, Iowa ..... 485.00

CLASS III

Bandolier 2d of O. & R., (O & R Farms), calved 1-3-50; sire, Bandolier 86th of Wilton 861089; Mallory & Mallory, Hampton, Iowa ..... 1600.00

Bandolier Bell Boy 6th 1308909, (Betty Lou Kemp), calved 5-8-50; sire, El Bandolier 5th 957285; Burton Wilson, Prairie City, Iowa ..... 810.00

Heroine's Eileenmere Boy 2d 1302896, (Kenneth Redfern), calved 3-26-50; sire, Juanmere's Eric M B. 889466; Burton C. Powell & Sons, Casey, Iowa ..... 750.00

Badgerlawn Eileenmere 3d 1296241, (Brown and Gelbach), calved 4-3-50; sire, Brookside Eileenmere 750271; James Smalley, Muscatine, Iowa ..... 550.00

Eri Bardolier H., (W. W. Herkelman), calved 1-6-50; sire, Burgess Bardolier B. 1039835; Lumir Wosoba, Wyoming, Iowa ..... 475.00

Elapis Bellmere 4th 1291673, (Clement Bros.), calved 3-18-50; sire, Black Bellmere G. 723653; C. A. Gerke, Parkersburg, Iowa ..... 635.00

Barb of Little Brook 2d 1249236, (L. W. Larson), calved 1-2-50; sire, Erian of Littlebrook 915225; Tom Barratt & Sons, Irwin, Iowa ..... 410.00

Elbrea Eileenmere 1310326, (Rohret Brothers), calved 7-3-50; sire, Erinmere 10th 1026059; Lester Oster, Webster, Iowa ..... 550.00

Bandolier of G. S. F., (Greenmere Stock Farm), calved 2-17-50; sire, Blackcap Bandolier G. 6th 1034891; La Vern Workman, Tipton, Iowa ..... 425.00

COWS

CLASS I

Blackcap Empress 214th of Ida 1196913, (Johnson Bros.), calved 6-4-49; sire, Ebony's Lad of Ida 697418; H. Willis Binnie & Son, Dundee, Illinois ..... 2100.00

Queen of Ida 9th 1237331, (Enoch and Bob Johnson), calved 4-28-49; sire, Revolution Blue Boy of Ida 12th 822537; Raona Farms, Williamston, Michigan ..... 2100.00

Elba Bandolier's Elba 2d P. L. 1221767, (Leslie Oster), calved 5-8-49; sire, Elba Bandolier 6th 899534; Bon-View Farms,

## Angus Sweep Dixie

The Aberdeen-Angus breed is enjoying a lion's share of Dixie's swing from cotton to cattle. Read about the South's live stock progress in Live Stock Weekly. Write for free sample copy care of Box 4245-A, Memphis, Tennessee.


# Blau-velt Farms

*Chief Herd Sire* **Barbara's Bandolier 4th 600066**

**The Great Son of BANDOLIER of ANOKA**

*Other Herd Bulls*

**BARON BANDOLIER 4th——BARON BANDOLIER 5th——BARON BANDOLIER**

**BANDOLIER bred cattle for sale. Grandsons and granddaughters of BANDOLIER of ANOKA. Many double bred BANDOLIERS, good cattle, nice BANDOLIER pedigrees. Visitors always welcome.**

**LESLIE T. HAMILTON, Owner**
**MACOMB, ILLINOIS**

**J. CODER HAMILTON, Assistant**
**GOOD HOPE, ILLINOIS**



*Our Chief Herd Sire→*

**Prince Eric 3d of Sunbeam ..**

*Consigning to the*

**Central Illinois Sale**

**April 23d at Congerville, Illinois**

# 1 Bull—2 Heifers

*The Bull:*

**W. & R. Prince Eric 7th**

**Calved June 2, 1950 . . . His dam is E. 4th ERICA LASS, a good Enchantress Trojan Erica Cow, one of our best. She came from the Koster herd in Iowa and stood Second in a strong class at the 1945 International. This is a great headed, extra wide Calf, too young to sell but he lacks a lot in being too young to buy. We know that he would bring a lot more this fall but we are offering him now because of the many requests for a son of PRINCE ERIC 2d of SUNBEAM. People think he is a good prospect for a herd sire.**

*The Heifers:*

**Blackcap Lady W. & R. 8th**

**Calved April 20, 1949 . . . She is a good daughter of BLACKCAP EILEENMERE 41st, a good breeding son of EILEENMERE 190th. She is safe in Calf since November 15, 1950, to PRINCE ERIC 3d of SUNBEAM.**

**Burgess Lady W. & R. 1240717**

**An intensely EILEENMERE bred Heifer; she is also selling guaranteed safe in Calf to PRINCE ERIC 3d of SUNBEAM. She is a June 9, 1949 Calf. Breeding date to be announced sale day.**

**Woods & Rust** **Leroy, Illinois**

# Crawford County *8th Annual Aberdeen-Angus Ass'n Sale*

To be held at 12:30 O'clock at

## Oblong, Illinois, Wednesday, April 4th, 1951

When we will be selling

## 52 Females . . 72 Lots . . and 20 Bulls

**This is one of the Best Consignments of Cattle ever sold at Oblong, from the good herds listed below with information on the animals from each individual herd. BULLS, COWS and CALVES, OPEN and BRED HEIFERS.**

Auctioneers: HAMILTON JAMES, V. C. VAN TASSELL, BILLY KRISE

HUGH H. JAMES, for the Aberdeen-Angus JOURNAL

### SHIPMAN STOCK FARM

A very good grandson of EILEENMERE 585th and Miller's EILEENMERE 11th; also a mature cow sired by CLARQUIN GLENCARNOCK, six months in calf to BLACK IDOLMERE R-5 1118686.

ARTHUR E. SHIPMAN, Jr. & Sr., OBLONG, ILLINOIS

### TWO CEDARS STOCK FARM

One May 1950 bull sired by EILEENMERE M. B. 2d, out of ESTELLAMERE L. 2d. Also one cow, McCLEARY'S BARBARA, by Eileenmere of Maplemere 4th. Pasture bred to EILEENMERE M. B. 2d.

JIM D. McCLEARY, NOBLE, ILLINOIS

### KINMERE STOCK FARMS

Two heifers sired by KINMERE 4th, a great son of EILEENMERE 585th. Two bulls and one heifer sired by EILEENMERE 875th, a top son of EILEENMERE 85th. All heifers are vaccinated.

GARVIN KINCAID & SONS, PALESTINE, ILLINOIS

### SUNNYSLOPE ANGUS FARM

Selling one bull and six heifers, three bred and three open. Two Miss Burgess, one Evergreen Erica and three Blackcaps, all granddaughters of EILEENMERE 487th.

FORREST WEGER, FLAT ROCK, ILLINOIS

### EDGEMERE STOCK FARM

Three heifers, daughters of EILEENMERE 720th; one July 1950 heifer out of EISAVETTE H.; two May 1950 heifers, one out of ENCHANTA of EDGEMERE the other out of BLACKBIRD of EDGEMERE 4th.

LEWIS HENRY & SONS, OBLONG, ILLINOIS

### U J FARMS

Two bulls, one a grandson of EILEENMERE 85th, one a grandson of BANDOLIER of ANOKA 6th; four heifers, two granddaughters of BANDOLIER of ANOKA 6th. See them at the sale.

NEWTON, ILLINOIS

### GEHEB STOCK FARM

Three sons of EILEENMERE 1069th, two April one May calf; one daughter of EILEENMERE of MARSHALL 2d, calved February 1950; one February 1950 BLACKCAP EFFIE that will make a real 4-H project.

JOSEPH GEHEB, CHRISMAN, ILLINOIS

### KLIER STOCK FARM

Six daughters of BLACKCAP EILEENMERE 298th; two 1950 spring heifers; three calved in 1949. One November 1948 cow selling bred to MARY'S BLACKBIRD 2d 1171312.

ED S. & PAUL L. KLIER NEWTON, ILLINOIS

### WESTLAWN STOCK FARM

Two July 1949 heifers to the Crawford County Sale, both sired by BLACK WHEATEMERE RAY 2d 941937. We will see you at Oblong, April 4th, 1951.

SAMUEL ALLEN, Son and Daughter, OBLONG, ILLINOIS

### ANGMERE STOCK FARM

Herd sires—EILEENMERE 722d, by Eileenmere 487th, and out of the show cow, BLACKCAP TOLAN 43d. BANDOLIERMERE, by Eva's Bandolier Lad and out of a Blackcap Missie dam. Visitors welcome any time.

E. J. BURNS & SONS, Box 145, ST. FRANCISVILLE, ILL.

### RAINBOW STOCK FARM

One son and three daughters of HARDWICKMERE 92d whose sons and daughters have done so well for everyone who have purchased from us. Females are one Elslow Evergreen and two Barbaras.

MR. & MRS. A. T. MACHETTA, ROBINSON, ILLINOIS

### BLACKCAP of L. B. 1251100

Son of EILEENMERE 720th, by Eileenmere 487th, by Eileenmere 85th, he is out of BLACKCAP BOND CBF, by Eileenmere 653d, by Eileenmere 487th, a Glyn Mawr Blackcap. See him sale day.

LEO V. BUNTIN, FLAT ROCK, ILLINOIS

### MADDOX STOCK FARM

Six good females, two open heifers and four mature cows, two bred to EPPONIAN'S PROUD ERA, two will sell with Calves at side and rebred to EPPONIAN'S PROUD ERA by sale date.

THOS. J. MADDOX, FLAT ROCK, ILLINOIS

### MAPLE HILL STOCK FARM

Two bulls and two females sired by HARDWICKMERE 92d; one heifer by EILEENMERE of MAPLEMERE 63d; one own daughter of EILEENMERE 85th, out of a Blackberry dam. "Home of the Maplemeres".

DAVID DEATHERAGE, OBLONG, ILLINOIS

### LAKEVIEW ANGUS FARM

Three bulls and three females, featuring the GET and SERVICE of EILEENMERE of OAKLAWN 2d, grandson of EILEENMERE 487th, the $30,000.00 herd sire Penney and James purchased from Tolan Farms.

ELZA WIMAN & SON, OBLONG, ILLINOIS

### REED STOCK FARM

One bull, BLACKCAP IDOLMERE R. 5th, calved April 1949; one May and one June 1950 heifers, both vaccinated, both Blackcaps, one by BLACKCAP IDOLMERE R. 3d, one by BLACKCAP IDOLMERE R. 4th.

A. O. REED, OBLONG, ILLINOIS

# Chicagoland *Breeders' Sale!*

## St. Charles, Illinois : : Saturday, April 14th, 1951

SHOW 10:30 a. m. — To be held in the New Fox River Valley Live Stock Center — SALE 12:30 p. m.

# 45 Females . . . . 55 Lots . . . . 10 Bulls

### *The Consignors*

BESORE & SCHMALL ..... Urbana, Illinois
H. WILLIS BINNIE & SON ..... Dundee, Illinois
JOSEPH D. BONNESS ..... Waukesha, Wisconsin
F. W. CRUMP ..... Morrison, Illinois
EITEN BROS. ..... Zearing, Illinois
FRANK ENGEL & SONS ..... Hampshire, Illinois
DONALD & HAROLD ENGEL ..... Hampshire, Illinois
FRANK GILMORE ..... Libertyville, Illinois
WALKER GILMORE ..... Libertyville, Illinois
GUNNAR E. GUNDERSON ..... Lemont, Illinois
KINGLORE FARMS ..... Rock Falls, Illinois
E. L. & MARGARET E. JOHNSON ..... St. Charles, Illinois
L. B. PIERCE ..... Creston, Illinois
NORRIS PIERCE ..... Creston, Illinois
PLEASANT KNOLL FARMS ..... Yorkville, Illinois
W. A. RAFFERTY ..... Morocco, Indiana
CHAS. F. SCHREINER & SON ..... Chadwick, Illinois
F. R. WINGERTER ..... Huntley, Illinois
WOODBARR FARM ..... Rockford, Illinois

## Don't Miss This Event!

**A nice lot of females including OPEN and BRED HEIFERS. All sired by and bred to some of the good sires of the Middle West that are in service in our herds.**

**While we offer a limited number of BULLS they are of good quality, well bred and included are a number of proven sires.**

• • •

SALE HEADQUARTERS . . .
HOTEL BAKER, ST. CHARLES, ILLINOIS
40 Miles West of Chicago
Easily accessible from all directions.

FOR YOUR SALE CATALOG address, E. L. JOHNSON, Secretary, R. 1, ST. CHARLES, ILLINOIS

# Chicagoland Aberdeen-Angus Breeders' Ass'n

HAMILTON JAMES, Auctioneer — FAY CRUMP, Sale Manager — HUGH JAMES, for the Aberdeen-Angus JOURNAL

Annual

SHOW

10:00 A. M.

Spring

SALE

12:30 P. M.

# Wed., April 25, Gibson City, Illinois

**D. K. Roth Farm**

**8 Bulls . . . 68 lots 60 Females**

*Consignors*

| | | | |
|---|---|---|---|
| MR. & MRS. RUSSELL G. BARRON | Gardner | ROBERT P. HANSON | Villa Grove |
| I. H. BESORE | Urbana | JOSEPH C. IRLE | Thomasboro |
| EARL BIRKEY | Foosland | GEORGE LEHMANN | Forrest |
| HARRY BRUBAKER | Sheldon | JULIUS H. MILLER & SONS | Colfax |
| BURKETT BROS. | Cornell | GEORGE L. PETERSON & SON | Hammond |
| R. W. CHAMBERS | Piper City | ROTH FARMS | Gibson City |
| W. L. CHRISMAN | Hudson | GEORGE STOERGER & SONS | Monticello |
| PHILIP P. CLEARY | Odell | H. R. STUCKEY & SONS | Piper City |
| FRED COPPER & SON | New Holland | KEITH V. TURNER | Champaign |
| GLENN V. GIBB | Piper City | C. H. WALTERS | Piper City |
| JOHN M. HATTEBERG | Elliott | ELI ZOBRIST | Deer Creek |

TWIN BROOK FARMS ..... Gibson City

For Catalogs, Address:

HOWARD R. STUCKEY, Secretary and Sales Manager, PIPER CITY, ILLINOIS

## Corn Belt Aberdeen-Angus Breeders' Association

Auctioneer: COL. HAMILTON JAMES

HUGH JAMES, for the Aberdeen-Angus JOURNAL

ACTUAL SIZE

# Stone's Superior
## Cattle Neck Chains

GUARANTEED FOR LONG SERVICE
USED BY LEADING BREEDERS.

- Inexpensive—Economical
- Very large numbers, can be read at greater distance
- Deeply cut numbers on both sides
- Numbers filled with Black enamel
- Tag is ⅛ inch thick, made of hard brass
- Heavy coil chain (case hardened) cadmium plated
- Ring fastener made of spring steel, oil tempered, cadmium plated.
- Tag has smooth surface, no rough edges
- Can be furnished with or without names
- Satisfaction Guaranteed. Prompt Service

For information write

**Stone Mfg. & Supply Co.**
1305 Union Ave. Kansas City 7, Mo.

**Aberdeen-Angus** *live Longest*

TIE-UP WITH BREED-BOOSTER TIES
"PERMA-PAINTED"
Bob Tack styrenol ®
GUERNSEY
HOLSTEIN
HEREFORD
ANGUS
Any breed name!
BEAUTIFULLY HAND CRAFTED IN COLORFAST TAN COLORS OF FINEST QUALITY TIES
DRY CLEAN PERFECTLY
WILL NOT FLAKE OR RUB OFF!
AVAILABLE IN YELLOW, RED, BROWN, BLUE, GREEN and GREY. Name stamped in GOLD. Any breed wanted
The Gift you've wanted to give to Father and Pappy!

AGENTS, CLUBS WRITE FOR MONEY-MAKING PLAN
$3.50 POSTPAID (SEND CASH, CHECK, or MONEY ORDER)
$3.50 C.O.D.
Cattleman's Neckwear Co.
1500 REDWOOD ST. LANSING MICH.

**ELBAR PET 5th of SHADY LANE 1135074**
**May 10th, 1948, son of Elbar of Madelia 20th, grandson of old Earl Marshall, and out of Enchanter's Pet of Shady Lane 543083, a granddaughter of the International Grand Champion Revolution 100th. A deep bodied, thick made bull carrying great substance, a member of the Shady Lane Show Herd, proved to be the second top selling bull in the 1951 Denver National Western Sale, going to E. E. Brown, of Hardin, Colorado, at an even $5000. Gauger Brothers, of Clear Lake, South Dakota, sold four head in this sale at an average of $2850.00.**

Canova, South Dakota ..... 675.00
Yorkside Erica 37th 1197190, (Don Koenighain), calved 5-5-49; sire, Burgess 207th 1037060; Stallman Farm, Fairfax, Iowa ..... 750.00
Pinehurst Bolorena 4th 1208838, (Henry Schmuecker and Sons), calved 7-14-49; sire, Bandolier Belmar 53d 957281; Cecil Carey, Marengo, Iowa ..... 900.00
Buxom Maid B. 5th 1241921, (Louie D. Brown and Sons), calved 6-25-49; sire, Brookside Eileenmere 750271; Sunset Knoll Farms, Ames, Iowa ..... 625.00
Yorkside Elluna 4th 1197194, (Don Koenighain), calved 5-28-49; sire, Burgess 207th 1037060; Stallman Farm, Fairfax, Iowa ..... 850.00
Blackcap Kubanbryn, (W. A. Hopley), calved 5-15-49; sire, Prince Bryn of Red Top 785737; Earl Lutz & Sons, Malta, Illinois ..... 735.00
Yorkside Barbara 16th 1197191, (Don Koenighain), calved 5-6-49; sire, Burgess 207th 1037060; Wendell Oden, Exline, Iowa ..... 750.00
Eline W. B. 1210991, (P. K. Pratt), calved 5-26-49; sire, Wix Bardolier of Walnut 1011410; Triple A Farm, Malta, Illinois ..... 675.00
Bardolier Grettie K. A. F. 1207426, (Roy M. Koster), calved 6-23-49; sire, Erica Bardolier K. A. F. 5th 1054680; Robinmere Farms, Mechanicsville, Iowa ..... 550.00

### CLASS II

Erica of El-Jon 1225856, (El-Jon Farms), calved 9-10-49; sire, Raona's Bardolier 3d 797562; V. C. Swigart, Clinton, Illinois ..... 5100.00
Eve of Pinehurst 38th 1239831, (Henry Schmuecker and Sons), calved 9-10-49; sire, Bandolier Belmar 53d 957281; Bon-View Farm, Canova, South Dakota ..... 1450.00
Eileenmere Barbara 1220931, (Sunset Knoll Farms), calved 9-3-49; sire, Homeplace Eileenmere A. 891802; Penney & James, Hamilton, Missouri ..... 2100.00
Blackbird B. A. S. 20th 1258776, (Bell and Sons), calved 9-9-49; sire, Marycrest Farm, Maloy, Iowa ..... 850.00
Bardolier Beth K. A. F. 2d 1254072, (Roy M. Koster), calved 9-11-49; sire, Erica Bardolier K. A. F. 5th 1054680; Robert Warren, Centerville, Iowa ..... 800.00

MONARCA CALF CREEP
Capacity 1500 lbs.
COW - PIG - and HOG-PROOF
Any handy farm hand can build it. Material costs about $35.00. Will have calves approx. 21% heavier at weaning time on full feed. Handles any feed mixture. CAUTION: Do not try to build without plans, as your mistakes will be costly. Plans and material list $4.00.
MONARCA MANOR FARM, MATTOON, ILL.
Box 133A

**Live Stock Insurance**

The HARTFORD INSURANCE COMPANY Insures One or any number of Cattle. Any Period of Time desired: also transit protection.

**Mrs. J. B. McCorkle, Representative**
Suite 3710 A.I.U. Building
COLUMBUS 15, OHIO

Blue Lady of Walnut 5th 1197784, (P. K. Pratt), calved 9-25-49; sire, Pridestor of Glencarnock 878955; O. B. Tokle, Grinnell, Iowa ..... 750.00
Erica W. L. 4th 1224212, (W. J. Walshire), calved 9-8-49; sire, Eric M. B. 28th 1062896; Silvis Pitman, Reynolds, Illinois ..... 500.00
Yorkside Juan E. 6th 1235850, (Don Koenighain), calved 12-5-49; sire, Burgess 207th 1037060; Sunset Knoll Farms, Ames, Iowa ..... 625.00
Jaunty of Walnut 2d 1197779, (P. K. Pratt), calved 9-8-49; sire, Pridestor of Glencarnock 878955; O & R Farms, Scranton, Iowa ..... 700.00
Blackcapmere Lady R. 1302879, (Kenneth Redfern), calved 10-2-49; sire, Juaramere's Eric M. B. 889466; Leslie Oliver, Williamburg, Iowa ..... 600.00
Bardola of Rosengift 3d 1262898, (Rosengift Stock Farm), calved 9-2-49; sire, Bessie's Lad 5th of Ida 1032531; A. F. Mathis, West Des Moines, Iowa ..... 450.00

### CLASS III

Erica Lassie W. G. 4th 1282347, (Ben Bowne), calved 1-3-50; sire, Ebony's Lad of Ida 17th 955462; Hamann & Wildish, Sunbury, Iowa ..... 600.00
Elba 2000th 1271602, (Rohret Brothers); calved 1-20-50; sire, Erinmere 10th 1026-059; M. J. Laney, Oxford, Iowa ..... 525.00
Pride of Prairie Park 30th 1286354, (H. H. Groff), calved 2-11-50; sire, Bandolier of Pinehurst 25th 1108410; Don Koenighain, Williamsburg, Iowa ..... 600.00
Barbara McHenry G. 85th, (Greenmere Stock Farm), calved 3-17-50; sire, Erica Bardolier G. R. 794613; Archie Fowler, Genea, Illinois ..... 575.00
Elbamere Eborea 4th 1302901, (Kenneth Redfern), calved 4-12-50; sire, Prince Quality R. 20th 1126375; Archie Fowler, Genea, Illinois ..... 450.00
Jilted Jead R. J. S., (James R. Stephenson), calved 4-14-50; sire, Eileenmere 721st 830967; Oaknoll Farm, Spirit Lake, Iowa ..... 600.00
Miss Burgess Maid of Altoona, (Garnett G. West and Sons), calved 7-2-50; sire, Eileenmere's Envoy 993703; Oaknoll Farm, Spirit Lake, Iowa ..... 675.00
El Bethel of Cedar B. 3d 1303343, (Louie D. Brown and Son), calved 5-17-50; sire, Effibarmere 1069741; Hopley Stock Farm, Atlantic, Iowa ..... 450.00

### OPEN CLASS BULLS

### CLASS I

Bardolier K. A. F. 13th 1159693, (Roy M. Koster), calved 9-5-48; sire, Erica Bardolier G. R. 794613; Atwater Bros., Albion, Nebraska ..... 1500.00
Eline Revolution of M. F. 1140272, (J. K. Mershon), calved 9-3-48; sire, Eline Revolution H. B. 2d 936303; Floyd Spear & Son, Stanwood, Iowa ..... 3300.00
Burgess Bell Boy 10th 1118024, (Randall V. Smith), calved 10-3-48; sire, Bell Boy D. 13th 971383; Grosbeck Farms, Des Moines, Iowa ..... 750.00
Earl Eric Baron 1122111, (Ray H. Cline and Son), calved 9-8-48; sire, Blackcap Baron 15th of Page 745102; E. A. Welsh & Son, Oxford, Iowa ..... 625.00
Revolution Elba 6th 1145576, (John W. Bailey, Jr.), calved 9-16-48; sire, Barb's Juana of Ida 696146; Daum Bros., Murdo, South Dakota ..... 675.00
Prince 6th of Castleloch 1084129, (Town-

# The Southeast Kansas

## Aberdeen-Angus Breeders' Association 6th Annual

## Show and Sale

## Wednesday, April 4th, 1951 At Fair Grounds Iola, Kansas

**SHOW: 9:00 a. m.**
**See the cattle exhibited and judged before the sale.**
**SALE: 1:00 p. m.**
**Sale will be inside a Sales Pavilion at the Fair Grounds.**

# 39 Bulls . . . 71 head 32 Females

**Well bred cattle of good quality are being offered from twenty-six of the best herds in this section of Kansas.**

### *The Consignors:*

| | |
|---|---|
| FRANCIS and ALICE PERRIER, Dalebanks Farms | Eureka, Kansas |
| HARRY M. MILLER and SONS, Haven Acres | Fort Scott, Kansas |
| CLARENCE C. ERICSON and SONS, Double X Bar Ranch | Savonburg, Kansas |
| PERKINS and SON | Mulberry, Kansas |
| S. E. FIFIELD, Black Post Ranch | Olathe, Kansas |
| PECKMAN BROTHERS | Paola, Kansas |
| W. C. KEITH and SONS | Burlington, Kansas |
| W. H. PIERCE | Westphalia, Kansas |
| LEE F. GORGES, Creek Valley Farm | Fall River, Kansas |
| ROBERT A. FINNEY, Winsted Angus Farm | Humboldt, Kansas |
| FRED ROTHBERGER | Eudora, Kansas |
| MR. and MRS. RAY BIVINS, Jo-Ra Angus Farm | Ottawa, Kansas |
| JAMES L. POOL and SONS, Arncliffe Acres | Wellsville, Kansas |
| M. R. WREN and SON, Milona Farms | Williamsburg, Kansas |
| MOORE BROTHERS, Angus Acres | Gardner, Kansas |
| DAVIS and JENNINGS, Graianllyn Angus Farms | Olpe, Kansas |
| EARL and TONY OLSON | Eureka, Kansas |
| JOE JAUERNIG, Black Ridge Angus Farm | Burlington, Kansas |
| T. M. and FRANCES GERKEN | Paola, Kansas |
| VICTOR SMITH and SONS, Smith Angus Ranch | Farlington, Kansas |
| E. A. PARKS and SONS | Pomona, Kansas |
| CHARLES K. VESTERSTEFFEN | Piqua, Kansas |
| LAURENCE TITUS | Coffeyville, Kansas |
| R. J. MORGAN and SONS, Pleasant Valley Farm | Greeley, Kansas |
| HUDELSON BROTHERS | Pomona, Kansas |
| CLIFFORD C. GOODRICH, Elm Dale Stock Farm | Columbus, Kansas |
| RUSSELL SIMMONS, Rollicking Acres | Severy, Kansas |
| FINK BROTHERS | Redfield, Kansas |
| A. J. GORGES, George's Angus Farm | Fall River, Kansas |

**Attend the Business Meeting and Banquet at Kelley Hotel on April 3d at 7:00 p. m.**

**For Catalogs, Write: CLARENCE C. ERICSON, Sale Manager, SAVONBURG, KANSAS**

## Southeast Kansas Aberdeen-Angus Breeders' Association

RAY SIMS, Auctioneer

E. H. (Red) ANDERSON, for the Aberdeen-Angus JOURNAL

send Brown), calved 3-29-48; sire, Prince Eric 2d of Lakewood 856626; Wm. J. Healy & Son, Denison, Iowa ..... 600.00

CLASS II

Prince Blue of Glyn Mawr 1157634, (Arnold Driscoll), calved 3-17-49; sire, Burgess Eric 10th 943346; Tom Barrett & Sons, Irwin, Iowa ..... 3500.00

Revolt's Cardinal King 1209599, (B. C. Burrell), calved 3-19-49; sire, Marshall of Val-Mar 4th 1018028; Ben Dykstra, Murdo, South Dakota ..... 900.00

Bessie's Eileenmere Lad 1257776, (Charles Waltemeyer), calved 2-10-49; sire, Pridemere of Red Top 2d 847378; Leo Jansa, Ely, Iowa ..... 700.00

Bandolier Eldor 46th 1221463, (C. A. Figland and Sons), calved 3-9-49; sire, Bandolier Eldor 30th 1030590; L. U. Sheep Co., Thermopolis, Wyoming ..... 610.00

Prince Eliner M. B. 1198241, (Miller and Baumgarner), calved 2-26-49; sire, Prince of Sky Ranch 36th 956473; Willamere Farm, Stanwood, Iowa ..... 885.00

Revolution's Bandolier 4th 1190711, (Vernon C. Hamann), calved 1-12-49; sire, Prince Parade of Page 582960; J. C. Holbert, Ames, Iowa ..... 560.00

Black Mark 1200557, (Corwin Whitlatch), calved 4-25-49; sire, Belmar E. 8th 814-435; L. U. Sheep Co., Thermopolis, Wyo. ..... 700.00

Reasnor's El Joe 1220552, (Roy A. Ritter and Son), calved 4-30-49; sire, El Joe B. 734601; Chas. E. Hedges, Mt. Vernon, Iowa ..... 660.00

Farvue Bar-Marshall 2d 1188294, (W. W. Herkelman), calved 4-9-49; sire, Forest Park Marshall 25th 737416; Lloyd Rensberger, Wellman, Iowa ..... 600.00

Eone Elmere 1235277, (Leonard Hansen), calved 2-5-49; sire, Elmere B. 3d 787652; John Thorman, Blairstown, Iowa ..... 550.00

Bell Boy L. R. 1199012, (Q. W. Lockridge), calved 4-8-49; sire, Walridge Bell Boy 25th 876462; Albert Liegl, Central City, Iowa ..... 500.00

Angus-Shire Erimore 1301981, (C. W. Smith), calved 3-12-49; sire, Erica's M. B. 25th 882093; T. F. Tobiason, Atkins, Iowa ..... 485.00

CLASS III

Bandolier's Prizemere of P. L. 1221768, (Leslie Oster), calved 5-31-49; sire, Elba Bandolier 6th 899534; McAlphine Bros., Rowan, Iowa ..... 775.00

Bell Boy D. D. 26th 1210031, (Dyer Bros. and Sons), calved 5-6-49; sire, Bell Boy A. 7th 576718; Connie Meinders & Son, New Sharon, Iowa ..... 1000.00

Evamere's Bandolier 1218899, (Lawrence P. Nelson), calved 5-20-49; sire, Erimore's Bandolier E. B. 873266; L. U. Sheep Co., Thermopolis, Wyoming ..... 575.00

Eileenmere of Bellevue 20th 1224265, (Leslie Oliver), calved 6-20-49; sire, Eileenmere of Bellevue 2d 1026067; Leo Lake & Son, Orient, Iowa ..... 1010.00

Black Eagle 36th 1213794, (P. W. Eggers and Sons), calved 6-10-49; sire, Black Eagle 31st 1065392; Arnold Start, Cedar Rapids, Iowa ..... 485.00

Reginold J. 1232018, (A. R. Clause and Sons), calved 5-15-49; sire, Bertram C. 638264; Leland Milne & Sons, Harmony, Minnesota ..... 600.00

Black Erica's Lad 2d 1213276, (Marvin Redenius), calved 5-27-49; sire, Burgess Blackcap 13th 1027838; Kenneth Benton, Maquoketa, Iowa ..... 490.00

Zar Eston F. V. W. 1220231, (Fleck and Vander Werff), calved 5-3-49; sire, Zar's Blackbird J. 750821; L. U. Sheep Co., Thermopolis, Wyoming ..... 635.00

Reasonor's Bell Boy 1220556, (Roy A. Ritter and Son), calved 5-13-49; sire, Bell Boy Elmore 1026095; John & LeRoy Nelson, Rolfe, Iowa ..... 700.00

Barbanella's 2d Balso 1225204, (Fred J. Hushak), calved 6-8-49; sire, Eborea's Balso 627155; Andrew Michels, Stanley, Iowa ..... 630.00

Miss Burgess' Lad 6th 1220555, (Roy A. Ritter and Son), calved 5-11-49; sire, El Joe B. 734601; Ben Dykstra, Murdo, South Dakota ..... 600.00

El Bandolier 16th 1208829, (Henry Schmuecker and Sons), calved 5-22-49; sire, Bandolier Eldor 6th 761675; L. U. Sheep Co., Thermopolis, Wyoming ..... 650.00

Kiehlmere 10th 1218920, (W. J. Kiehl and Daughter), calved 6-24-49; sire, Eileenmere 410th 658768; Lester Hullinger, Leon, Iowa ..... 660.00

Bandolier's Blackcap Boy 2d 1304909, (Cecil Carey), calved 5-7-49; sire, Bandolier's Blue Boy 2d 967159; Harlan Benton, Lost Nation, Iowa ..... 450.00

Prince Idol of Glenside 22d 1256778, (Robinson Bros.), calved 5-3-49; sire, Prince Idol of Sunbeam 846844; Joe Kinney, Oxford, Iowa ..... 535.00

CLASS IV

Bandolier D. R. 2d 1237069, (M. E. Rhoades and Sons), calved 8-7-49; sire, Bandolier 86th of Wilton 861089; Earl Stepp, Kellogg, Iowa ..... 975.00

Barry's Blackbird R. Y. H. 1220425, (Raymond C. Hansen), calved 7-24-49; sire, Eric Barry O. R. 3d 989742; Leo Wade, South English, Iowa ..... 800.00

Barry's Barbara R. Y. H. 1220426, (Raymond C. Hansen), calved 8-17-49; sire, Eric Barry O. R. 3d 989742; A. J. Abrahamson, Lanesboro, Minnesota ..... 800.00

Bandolier of Tomahawk 3d 1244525, (Paul Mathern), calved 8-27-49; sire, Applewood Bandolier 66th 597220; J. C. Holbert, Ames, Iowa ..... 520.00

Envoy's Queenmere 1220384, (James R. Stephenson), calved 7-16-49; sire, Eileenmere's Envoy 993703; Peter Westphal, Wyoming, Iowa ..... 500.00

Bandmaster 2d of D. H. 1222674, (O'Brien and Lawler), calved 8-29-49; sire, Bandolier Eldor 17th 820318; J. C. Holbert, Ames, Iowa ..... 510.00

Blackcap Bandolier P. M. 1244523, (Paul Mathern), calved 7-10-49; sire, Applewood Bandolier 66th 597220; Merl Thorman, Blairstown, Iowa ..... 590.00

Clearview Barb. 1250134, (Fred J. Hushak), calved 7-16-49; sire, Bandolier Marshall R. J. S. 809523; J. C. Holbert, Ames, Iowa ..... 510.00

Black Eagle 37th 1213796, (P. W. Eggers and Sons), calved 7-5-49; sire, Black Eagle 31st 1065392; Harlan V. Benton, Lost Nation, Iowa ..... 500.00

Bell Boy D. 25th 1210044, (Dyer Bros. and Sons), calved 7-25-49; sire, Bell Boy


**U. S. Center Sale**

SMITH CENTER, KANSAS, MARCH 28th

Our Consignment Consists of: 1 Two year old Bull; 1 Bred Heifer; 2 Open Heifers. These cattle all sired by our Senior Herd Bull

EILEENMERE 1020th

A Son of EILEENMERE 500th and a ¾ Brother to EILEENMERE 1050th (1950 International Grand Champion)

HARRY R. DANNENBERG & SON

GAYLORD, KANSAS

*Consigning to the*

**Mid-Kansas Sale, April 14th**

**3 Heifers — and — 1 Bull**

(Bull by Bandolier 81st of Wilton)

*Families*

Blackcap Bessie, Maid of Bummer, Ballindalloch Georgina, Juana Erica, Glencarneck Blue Lady, Witch of Endor, Barbaras, Edwinas, Jilts and others.

**Kanopolis Dam Angus Ranch**

LLOYD ERICSON — MARQUETTE, KANSAS

**"Good Breeding Pays"**

We are Consigning to the
HIGH PLAINS
OBERLIN, KANSAS SALE
APRIL 15th, 1951

*A Bull,* **Prince G. A. C. 7th**

A seven-eighths brother to PRINCE G. A. C. (pictured)—Our Junior Herd Sire.

**Prince G. A. C. 1081955**

Also, TWO HEIFERS bred to PRINCE G. A. C., and TWO OPEN HEIFERS. Two of these Heifers are sired by PRINCE SUNBEAM 118th and all are intensely bred SUNBEAM and BANDOLIER cattle.

Cattle for sale at all times. Visitors always welcome—Stop at our sign on U. S. Highway 281 and 9.

**G. W. and Ada C. Caldwell, Harlan, Kansas**

**PEERLESS** *Portable* Power Take-Off **GRAIN ROLLERS**

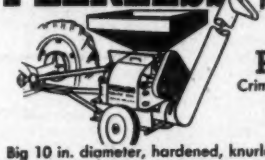

Crimps, Cracks, Crumbles ALL Feed Grains *Without Dusting*

Big 10 in. diameter, hardened, knurled roll, crimp or crack more bushels per hour—Rolls any grain better—Requires less power. Low cost, portable and stationary models. Farm, feeder and mill sizes.

FREE LITERATURE—Gives full information, capacities and prices on all models. Write to:

PEERLESS EQUIPMENT CO.

Box 1084—M1 — Joplin, Missouri

# Out of the red - with our Blacks!

## AT OUR 7th ANGUS SALE

# Wed., APRIL 18.

**OBERLIN, KANSAS**

# 20 BULLS 55 Head 35 FEMALES

"A GOOD PLACE TO ADD TO YOUR HERD OR TO START A NEW ONE"

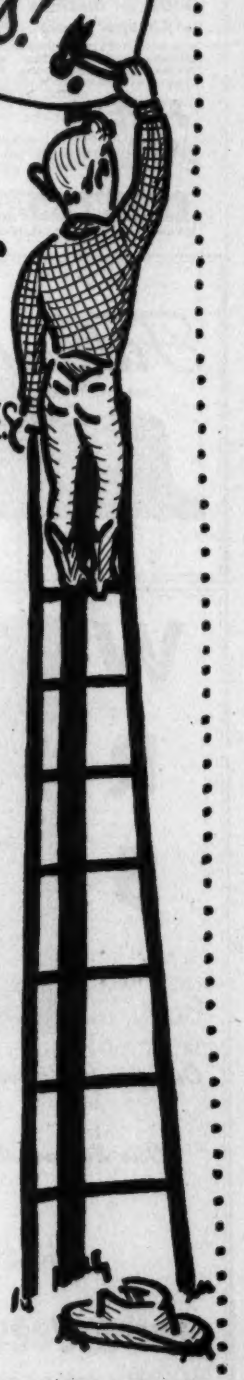

**Sale starts at 1:00 p. m. Central Standard Time**

**Judging Contest for 4-H and FFA Boys will be held the morning of the 18th at 10:00 A. M.**

**All Bulls will be 15 Months of Age, or over.**

*Consignors:*

| | |
|---|---|
| JOE STAHLEY | Yuma, Colorado |
| A. W. LAMBERT | Yuma, Colorado |
| LEONARD C. BROWN | St. Francis, Kansas |
| RAILSBACK BROTHERS | Quinter, Kansas |
| MELVIN HANCHETT | Norton, Kansas |
| W. E. WITT | Scott City, Kansas |
| C. VERNON WHITNEY | Almena, Kansas |
| WM. LJUNGDAHL | Menlo, Kansas |
| CHARLES WIGGINS | Lebanon, Nebraska |
| HARRY DANNENBERG | Gaylord, Kansas |
| MAX HOFFMEISTER | Imperial, Nebraska |
| FRED COUNTER | Oberlin, Kansas |
| D. A. UNDERWOOD | Bird City, Kansas |
| C. A. KALBFLEISCH | Harlan, Kansas |
| GUY CALDWELL | Harlan, Kansas |
| CALVIN CHESTNUT | Quinter, Kansas |
| HAROLD DEVENY | Indianola, Nebraska |
| ALVIN JOHNSON | Kanona, Kansas |

*"The One Place to buy Good Aberdeen-Angus"*

**For Catalogs write ED. ROBERTSON, Secretary, OBERLIN, KAN.**

# High Plains Angus Association

RAY SIMS, Auctioneer — E. H. ANDERSON, for the JOURNAL

Blackcap 25th 971364; Adams Bros., Thornburg, Iowa ..... 560.00

Eileenmere of Lindale B. 2d 1236305, (A. C. Lincoln and Son), calved 7-5-49; sire, Eileenmere of Lindale 1056255; Adolph Wichman, Homestead, Iowa ..... 500.00

Barbara's Prince 16th 1214564, (John Kean), calved 7-1-49; sire, Barbara's Prince 12th 994461; Meier Bros., Melbourne, Iowa ..... 480.00

Lindale's Eileenmere 45th 1236306, (A. C. Lincoln and Son), calved 7-17-49; sire, Eileenmere of Maplemere 12th 673979; Robert Gehring, Luzerne, Iowa ..... 450.00

Eileenmere Blackcap B. C. 1171113, (B. C. Burrell), calved 7-3-49; sire, Eileenmere 1070th 1047566; Daum Bros., Murdo, South Dakota ..... 550.00

More Profits with Meat-Type HAMPSHIRES

✓Better Mothers
✓Cheaper Gains

Hampshire breed sows are the best of all mothers, can be depended on for an extra pig to each husky twice-a-year litter. You save feed, too, with market-topping meat-type Hampshires. Fast growing, early maturing, easy feeding; unequalled rustlers and pasture grazers. WRITE TODAY for Free illustrated booklet about Hampshires.

FREE! location of 100 bred sow sales; addresses of nearby breeders.

SPECIAL: 6 mo. subscription to Hampshire Herdsman, breed magazine—Send 50c to

HAMPSHIRE SWINE REGISTRY

104 Commerce Bldg., PEORIA, ILL.

BRED SOWS
By Mail Order!
Save time and time! Let our expert Fieldmen select your bred sows, at your price . . . a free service . . . satisfaction guaranteed. Write for details.


CLASS V

Prince Bellevue 8th 1247504, (Leslie Oliver), calved 9-22-49; sire, Prince Bellevue 1029781; Raymond Suhr, Aurora, South Dakota ..... 2000.00

Envious Elation 1270288, (M. H. Brothersen), calved 10-13-49; sire, Environ's Clearview Lad 1038783; Eldon Gillette, Winthrop, Iowa ..... 570.00

Bardolier K. A. F. 23d 1254079, (Roy M. Koster), calved 9-30-49; sire, Erica Bardolier G. R. 794613; Wm. Ackard, Denver, Colorado ..... 775.00

Prince Eralan A. A. 2d 1253688, (A. T. Altick), calved 10-2-49; sire, Prince Eralan H. P. 141st 947812; Frank Zamastil, Wyoming, Iowa ..... 420.00

Burgess Boy 29th 1264340, (Corwin Whitlatch), calved 10-2-49; sire, Belmar E. 8th 814435; Kenneth Benton, Maquoketa, Iowa ..... 470.00

Prince Eralan A. A. 4th 1253691, (A. T. Altick), calved 10-7-49; sire, Prince Eralan H. P. 141st 947812; Otto Seeburger, Maquoketa, Iowa ..... 400.00

Burgess Enecho 1240295, (Mr. and Mrs. Henry F. Hohl), calved 10-20-49; sire, Burgess 84th 657335; Ross Steakhouse, Cedar Rapids, Iowa ..... 400.00

CLASS VI

Eldrene, (Joe W. Miltner), calved 12-20-49; sire, Erinmere 10th 1026059; Elber Strong, Traer, Iowa ..... 810.00

Burgess Eileenmere B. 1269064, (Louie D. Brown and Sons), calved 11-6-49; sire, Burgess 2d of Cedar 852104; James Meade, Oxford, Iowa ..... 635.00

Entry, (H. A. Greiman and Son), calved 11-27-49; sire, Eldine's Revolution 785081; Lotus Goodrich, Malcom, Iowa ..... 485.00

Burgessmere R. 1302881, (Kenneth Redfern), calved 12-15-49; sire, Juaramere's Eric M. B. 889466; John Wilson, West Liberty, Iowa ..... 425.00

Barbara's Ben 1291671, (Clement Bros.), calved 12-16-49; sire, Ermaster J. 1044-241; Meier Bros., Melbourne, Iowa ..... 450.00

Burgess Elba's S. 13th 1258211, (J. G. Showalter and Sons), calved 12-20-49; sire, Burgess Elba K. 1065735; Arthur Corbett, Vinton, Iowa ..... 400.00

Ellunamere Eric R. 1302880, (Kenneth Redfern), calved 11-22-49; sire, Juaramere's Eric M. B. 889466; C. T. Olson, Malcom, Iowa ..... 500.00

Prince Eralan A. A. 5th 1253695, (A. T. Altick), calved 11-17-49; sire, Prince Eralan H. P. 141st 947812; John Kofron, West Branch, Iowa ..... 550.00

Burgess Master 9th 1240257, (Mr. and Mrs. Henry F. Hohl), calved 11-2-49; sire, Burgess 84th 657335; Boyd Emde, Wellman, Iowa ..... 630.00

Entry, (H. A. Greiman and Son), calved 12-23-49; sire, Fannie's Duke of Garner 925075; Clarence Mandersheid, La Motte, Iowa ..... 385.00

CLASS VII

Blackcap Lad R. 12th 1302900, (Kenneth Redfern), calved 4-1-50; sire, Prince Quality R. 20th 1126375; Ed Timm & Sons, Tipton, Iowa ..... 635.00

Barb's Champ of H. K., (John W. Bailey, Jr.), calved 6-1-50; sire, Barb's Juana of Ida 696146; Henry Tobison, Monticello, Iowa ..... 500.00

Prince High Lawn 6th 1301179, (E. H. Rot-


Falling Water Angus Farm

EUREKA, KANSAS

P. O. Box 843, Wichita, Kansas



W R S

W R S

Our Junior Herd Sire Prince Sunbeam 502d (Above)

and

Our Senior Herd Sire Prince Sunbeam 309th

An Outstanding Son of PRINCE SUNBEAM 29th

Our Females

Have been selected from the top Families of the Breed

VISITORS ALWAYS WELCOME

Charles W. Summers, Owner Hutchinson, Kansas

Farm located, 5½ Miles Northwest of town

WALTER REDD, Herdsman ALVIN NORQUIST, Manager



Play Safe

Again

I urge you to "look ahead" and anticipate the Chains you are going to need this spring and get your order to us as early as possible.

We are already beginning to dig into our reserve supply of numbered Plates in order to fill our daily orders promptly. When the spring rush really arrives, and everybody wants their Chains PRONTO, we are going to have to work nights or disappoint someone when they say—"Please get these to me at once". You can avoid this difficulty (for both of us) if you will check up on your needs and order NOW.

"Nuff Said"

L. R. Morford

(The Chain Man)

IOWA CITY, IOWA

# Northeast Kansas *Tenth Consignment Sale . . . .*

**Of Registered Aberdeen-Angus Cattle**

**At Schofield-Chestnut-Earhart Sale Pavilion ¼ mile West on U. S. 36**

## Tuesday, April 17th, 1951, at Hiawatha, Kansas

**Sale to start at 1:00 P. M.**

## 12 Bulls . . . . 52 Head . . 40 Females

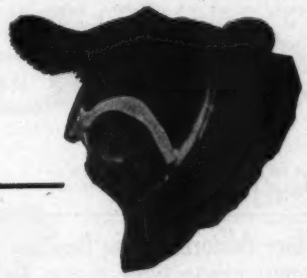

**Auctioneer:**
**RAY SIMS**
**Belton, Missouri**

**Clerk:**
**MRS. MAX DICKERSON**
**Hiawatha, Kansas**

***Consignors:***

| | Bulls | Females |
|---|---|---|
| WARD & MENSEN, Highland, Kansas | 0 | 4 |
| GEORGE A. HOOK, Morrill, Kansas | 0 | 3 |
| GILMORE & LEWIS, Highland, Kansas | 2 | 2 |
| HENRY THEIME, Goff, Kansas | 1 | 0 |
| ROY MARTIN, Highland, Kansas | 2 | 0 |
| STERLING GILMORE, Highland, Kansas | 0 | 3 |
| SUNFLOWER FARM, SWARTZ BROS., Everest, Kansas | 1 | 2 |
| DALE A. SMITH, Willis, Kansas | 1 | 4 |
| HENRY TEGTMEIER, Jr., Bern, Kansas | 1 | 2 |
| J. C. LONG & SON, Haddam, Kansas | 1 | 1 |
| FRED H. HAHN, Rulo, Nebraska | 0 | 1 |
| WAYNE UKENA, Robinson, Kansas | 1 | 1 |
| CHARLES PEDERSON, Robinson, Kansas | 2 | 0 |
| A. S. KERN, Hiawatha, Kansas | 2 | 2 |
| ROBERT MILLER, Highland, Kansas | 1 | 4 |
| HARRY DANDLIKER, Hiawatha, Kansas | 0 | 7 |

We are especially proud of the cattle that will be in this sale, they are good, not too fat but in good sale condition. Cattle that you will be glad to own, and will do good for you. *Young Bulls* ready for service, *Open and Bred Heifers* representing the best blood lines of the breed. Health Certificate furnished for cattle.

Also a number of well bred *commercial heifers* will sell.

**P. S.—Annual Hiawatha Chamber of Commerce and Aberdeen-Angus Breeders' Banquet the night before the sale. . . . . .**

**For your free catalog send your name to Sale Manager HARRY DANDLIKER, HIAWATHA, KANSAS**

# Northeast Kansas Aberdeen-Angus Breeders' Association

**E. H. (Red) ANDERSON, for the Aberdeen-Angus JOURNAL**

**Aberdeen-Angus**
BREEDING CATTLE
**Wm. A. Davis & Sons**
GOODLAND, KANSAS

**D-Bar-S Ranch**

*Our* **Sunbeam**
**HERD BULLS**

**Prince Enecho**
Son of the 46th

**R. L. S. Black Prince 7th**
Son of the 46th

**R. L. S. Prince Eric 20th**
Son of PRINCE ERIC

•

**Bruce Dodson** Owners **E. L. Sherard**
ROXEY WARREN—Manager
**Louisburg, Kansas**
4 Mi. W. of Louisburg on Highway 68

ter and Son), calved 7-3-50; sire, Prince 246th W. 21st 1100473; Howard Williams, Crawfordsville, Iowa ..... 480.00

Burgess Eric 4th S. V., (W. C. Robertson and Son), calved 2-1-50; sire, Burgess Eric M. 3d 612983; Otto Seeburger, Maquoketa, Iowa ..... 350.00

Epic Bardolier 3d 1267381, (El-Jon Farms), calved 1-4-50; sire, Raona's Bardolier 3d ,797562; W. J. Keihl, Mechanicsville, Iowa 685.00

Burgess Boy S. 20th 1258217, (J. G. Showalter and Sons), calved 3-23-50; sire, Burgess Elba K. 1065735; Carl Hirte, Nevada, Iowa ..... 390.00

Burgess Bandolier 19th 1304908, (Cecil Carey), calved 3-2-50; sire, Bandolier's Blackcap Lad 1100063; J. C. Holbert, Ames, Iowa ..... 325.00

Elba Lad S. 1280975, (Glen H. Sorden and Son), calved 1-2-50; sire, Barbara Lad E. 2d 974439; Clarence Kramer, Masonville, Iowa ..... 320.00

Burgess Marshall A. A. 1253698, (A. T. Altick), calved 12-14-49; sire, Burgess Marshall 20th 749630; Otto Seeburger, Maquoketa, Iowa ..... 350.00

Elba Eric of S. Curve 1220953, (Arnold Driscoll), calved 7-20-49; sire, Burgess Eric 10th 943346; Otto Seeburger, Maquoketa, Iowa ..... 465.00

Clo's Bardolier G. 1215617, (Greenmere Stock Farm), calved 9-4-49; sire, Erica Bardolier G. R. 794613; C. J. Kettler, Plattsville, Wisconsin ..... 500.00

Bandolier Enlate 2d 1266768, (I. E. Kemp), calved 10-12-49; sire, El Bandolier 5th 957285; Wm. J. Buresh, Solon, Iowa ..... 525.00

**OPEN CLASS COWS**

**CLASS I**

Georgiena of Walridge 4th 1224721, (Walridge Farms), calved 9-30-48; sire, Black Prince of Walridge 786657; Winslow Stark, Webster City, Iowa ..... 1150.00

Glenside Blackbird 166th 1256768, (Robinson Bros.), calved 6-11-48; sire, Prince Idol of Sunbeam 846844; Winslow Stark, Webster City, Iowa ..... 1000.00

S. Curve Juara 7th 1220954, (Arnold Driscoll), calved 8-28-49; sire, Burgess Eric 10th 943346; Willamere Farm, Stanwood, Iowa ..... 775.00

Glenside Juanerica 4th 1256774, (Robinson Bros.), calved 11-12-48; sire, Prince Idol of Sunbeam 846844; Bon-View Farm, Canova, South Dakota ..... 625.00

**CLASS II**

Miss Ebony Erica O. R. 2d 1222878, (O & R Farms), calved 4-13-49; sire, Bandolier 86th of Wilton 861089; Raona Farms, Williamston, Michigan ..... 1325.00

Bardolier Bess K. A. F. 10th 1207395, (Roy M. Koster), calved 2-26-49; sire, Erica Bardolier G. R. 794613; Winslow Stark, Webster City, Iowa ..... 1000.00

Georgina of Wesley 5th 1237543, (Ben G. Studer), calved 3-2-49; sire, Emperor Elceator of Douneside 940911; Stallman Farm, Fairfax, Iowa ..... 1300.00

Jilt of Wesley 2d 1237542, (Ben G. Studer), calved 2-18-49; sire, Emperor Elceator of Douneside 940911; H. Willis Binnie, Dundee, Illinois ..... 1750.00

Bell Boy Burgess D. D. 2d 1132473, (Dyer Bros. and Sons), calved 1-15-49; sire, Bell Boy A. 7th 576718; Robert Warren, Centerville, Iowa ..... 1275.00

Barbara McH. 31st of Wesley 1237545, (Ben G. Studer), calved 3-12-49; sire, Emperor Elceator of Douneside 940911; Everett Williams, Iowa City, Iowa ..... 1300.00

Eagle Rock Erica 8th 1199537, (P. W. Eggers and Sons), calved 3-22-49; sire, Belmare D. 886754; T. C. McCaskey, Ankeny, Iowa ..... 475.00

Katherine C. 2d 1221465, (C. A. Figland and Sons), calved 4-6-49; sire, Bandolier Eldor 30th 1030590; Earl Lutz, Malta, Illinois ..... 510.00

**CLASS III**

Black Empress B. of Hampton 1198250, (Miller and Baumgarner), calved 5-8-49; sire, Prince of Sky Ranch 36th 956473; J. K. Mershon, Creston, Iowa ..... 1550.00

Eil'Tonier Eisa 1176384, (Pioneer Angus Farms), calved 6-11-49; sire, Wintonier

**Want More California Farm Business?**
**An advertising program in The Southern California Rancher should help you get it. Rate Card and Free sample copy to prospective advertisers.**
**THE SOUTHERN CALIFORNIA RANCHER**
**Philip S. Rush, Publisher**
**P. O. Drawer No. 31, SAN DIEGO 12, CALIF.**

*Announcing . . .*

*Our* **First Production Sale**

**Of Registered Aberdeen-Angus Cattle**

**May 10th, 1951** 1:00 P. M. **Caldwell, Kansas**

**Three Miles North on Highway 49; and One Mile East**

**8 Bulls . . . . 50 Head . . . . 42 Females**

*Featuring the* **Get** *and* **Service** *of*

**Beefmaker 41st and Beefmaker 22d**

**Both own sons of EVER PRINCE of SUNBEAM**

**Cedar Row Farm**

**Carl Schmidt & Son** **Write for Catalog Today** **Caldwell, Kansas**

Auctioneer—RAY SIMS Herdsman—DON KISNER

*First Annual Sale*

# Wheatheart *Aberdeen-Angus Breeders' Association*

KIOWA SALES PAVILION

## Tuesday, April 3d, 1951, Kiowa, Kansas

## 12 Bulls . . . 45 head 33 Females

**Practically all these Bulls are serviceable age.**

**Several outstanding Herd Bull Prospects.**

### These are well bred cattle

**That will fit into any herd. A few Cows will have Calves by side. Some Heifers will be bred by sale date, two top quality Bulls from outstanding families.**

### Many top producing families

**Are represented. This will be an opportunity to buy some good foundation stock, or to obtain additional animals for your herd.**

*Consigned by the following Breeders*

| | | | |
|---|---|---|---|
| KENNETH ARTHUR | Capron, Oklahoma | ROY NELSON | Goltry, Oklahoma |
| GEO. GRANT, Jr. | Kiowa, Kansas | ROY FARNEY | Kiowa, Kansas |
| GAIL BURNHAM | Freedom, Oklahoma | OTT BROTHERS | Cherokee, Oklahoma |
| EARL NELSON | Lahoma, Oklahoma | GILLIG BROTHERS | Kiowa, Kansas |
| ROY BARNES, Jr. | Marshall, Oklahoma | BILL SCHROCK | Kiowa, Kansas |
| JAMES HUNTER | Waukomis, Oklahoma | ALBERT GILLIG | Cambridge, Kansas |

For Catalog write: WAYNE A. EAKIN, Secretary, CHEROKEE, OKLAHOMA

## Wheatheart Aberdeen-Angus Breeders' Association

RAY SIMS, Belton, Missouri, Auctioneer

E. H. (Red) ANDERSON, for the Aberdeen-Angus JOURNAL

## Liberty Grange Farm . . .

Herd Sires

BLACKMERE 29ist, by Blackcap E. B.
PRINCE BLACKCAPMERE, by Prince Sunbeam 500th

**50 Females**

Strong in Rosemere blood lines . . . Offering for Sale a dozen BULLS of Serviceable age and younger . . . Visitors are always welcome.

MR. & MRS. HAROLD L. AUSTIN
LANCASTER, WISCONSIN

Herd Sires

BROOKSIDE EILEENMERE
BABSON ELDORADO
PAT BURGESS 3d

This good herd has been established since 1891, first started by the Grandfather of the present owner.

Brookside Eileenmere, our head sire, was sire of the second prize produce of dam at the 1950 Iowa State Fair

## Badgerlawn

EARL GELBACH, LANCASTER, WIS.

## Glenmere Angus Farm

We have for Sale

## 6 Very Choice Bulls

Calved in March, 1950

Sired by

Bandolier of Don Head 37th 1090568

Inspection Cordially Invited

VISITORS WELCOME

E. M. GANT, Owner
MINERAL POINT, WISCONSIN

## Grant River Stock Farm

. . . . . BEETOWN, WISCONSIN

## Eventuation Ensign 2d 1132496

Heads our Herd of Aberdeen-Angus Cows, consisting of the following Families: MISS BURGESS, BLACKCAPS, QUEEN MOTHERS, JUANA ERICAS, McHENRY BARBARAS, HARTLEY EDELLAS, BLACKCAP BESSIES, BLUEBLOOD LADY, KATINKAS and HARTLEY ELINES.

VISITORS WELCOME

Mrs. C. E. Blackbourn
L. E. BLACKBOURN, Manager
CASSVILLE, WISCONSIN


4th 595052; Winslow Stark, Webster City, Iowa ..... 1100.00

Queen of B. A. S. 12th 1205199, (Bell and Sons), calved 6-25-49; sire, Revolution B. A. S. 20th 1050584; Wayne Schmoll, Creston, Iowa ..... 750.00

Pinehurst Blackbird 50th 1239828, (Henry Schmuecker and Sons), calved 8-14-49; sire, Bandolier Eldor 6th 761675; J. C. Holbert, Ames, Iowa ..... 590.00

Jilt of Walridge 9th 1298768, (Walridge Farms), calved 7-31-49; sire, Burgess 200th 886020; Harold Rosenquist, Essex, Iowa ..... 825.00

Mellina Rose 4th 1244093, (Ben Bowne), calved 6-27-49; sire, Blackcap Prizemere 2d of M. G. 1002343; Russell Hullinger, Humeston, Iowa ..... 515.00

Enchantress of U. S. B. 1239405, (Waldemar Fiebelkorn and Sons), calved 6-9-49; sire, Barbizon 4th 752239; Ross Steakhouse, Cedar Rapids, Iowa ..... 535.00

Pride of Timbertop 1287813, (Timbertop Angus Farms), calved 5-6-49; sire, Black Peer 13th of Angus Valley 986073; T. C. McCaskey, Ankeny, Iowa ..... 530.00

Blackbird Beauty C. H. 19th 1204087, (El-Jon Farms), calved 5-26-49; sire, Blackcap Erlon H. 905791; O. C. Leisure, Packwood, Iowa ..... 850.00

Blackcap Bandolene 26th 1274472, (C. A. Figland and Sons), calved 5-13-49; sire, Bandolier Eldor 30th 1030590; Archie Fowler, Genoa, Illinois ..... 500.00

Edgewood's Blackbird 4th 1240285, (C. A. Figland and Sons), calved 8-10-49; sire, Edgewood's Revolution's Glen 981221; Archie Fowler, Genoa, Illinois ..... 500.00

Queen Susan S. 1251351, (Glen H. Sorden and Son), calved 8-8-49; sire, Barbara Lad E. 2d 974439; Ross Steakhouse, Cedar Rapids, Iowa ..... 475.00

### CLASS IV

Pride of Eil-Tonier 1176392, (Pioneer Angus Farms), calved 9-3-49; sire, Wintonier 4th 595052; Red Top Farms, Libertyville, Illinois ..... 1300.00

Miss Burgess of Walridge 25th, (Walridge Farms), calved 8-20-49; sire, Black Prince of Walridge 786657; Leslie Oliver, Williamsburg, Iowa ..... 750.00

Bardolier's Sunset B. 1220642, (Sunset Knoll Farm), calved 9-16-49; sire, Revemere's Bardolier G. R. 7th M. S. 1037653; Red Top Farms, Libertyville, Illinois ..... 750.00

Blackcap of Pinehurst 11th 1239835, (Henry Schmuecker and Sons), calved 10-10-49; sire, Bandolier Eldor 6th 761675; Robinmere Farm, Mechanicsville, Iowa ..... 540.00

Yorkside Eileen 2d 1197203, (Don Koeneighain), calved 9-2-49; sire, Burgess 207th 1037060; Alfred Wonell, West Branch, Iowa ..... 810.00

Blackcap Belmalin 2d 1304907, (Cecil Carey), calved 12-9-49; sire, Bandolier's Blackcap Lad 1100063; McGalthlen Bros., Eddyville, Iowa ..... 550.00

Pride of Prairie Park 29th 1202182, (H. H. Groff), calved 9-8-49; sire, Bandolier Eldor 20th 820314; Jas. Kwapil & Son, Palo, Iowa ..... 500.00

Elebur Erica W. 1145203, (C. A. Figland and Sons), calved 1-28-49; sire, Zim's Erica Boy Z. 874090; Ross Steakhouse, Cedar Rapids, Iowa ..... 460.00

Eline of U. S. B. 1239408, (Waldemar Fiebelkorn and Sons), calved 9-30-49; sire, Postmere 14th 1044114; Archie Fowler, Genoa, Illinois ..... 385.00

### CLASS V

Erica Glenrock B. B. 2d 1282349, (Ben Bowne), calved 1-15-50; sire, Ebony's Lad of Ida 17th 955462; Russell Hullinger, Humeston, Iowa ..... 520.00

Miss Bonnie Bara 2d 1291675, (Clement Bros.), calved 4-12-50; sire, Black Bellmere G. 723653; Baylor Farms, Cuba, Ill. ..... 460.00

Barbara McHenry W. G. 9th 1282348, (Ben Bowne), calved 1-8-50; sire, Ebony's Lad of Ida 17th 955462; Earl Lutz, Malta, Illinois ..... 600.00

Brayton Ebora Excel 3d 1300754, (Lawrence P. Nelson), calved 4-2-50; sire, Erimore's Bandolier E. B. 873266; Alvin Duffeit, Flandreau, South Dakota ..... 360.00

Black Bessie 3d of H. L. 1301177, (E. H. Rotter and Son), calved 5-21-50; sire, Prince 246th W. 21st 1100473; Marvin Cornelius, New Hartford, Iowa ..... 425.00

Georgina of Wesley 7th 1309932, (Ben G. Studer), calved 2-20-50; sire, Elution of Edenwood 1101171; Harold McElheney, Rippey, Iowa ..... 835.00

Prairie Park Blackcap 25th 1296818, (H. H. Groff), calved 5-6-50; sire, Bandolier of Pinehurst 25th 1108410; Harvey Hess, Jr., Waterloo, Iowa ..... 420.00

Brayton Evergreen 2d 1300766, (Lawrence P. Nelson), calved 4-16-50; sire, Erimore's Bandolier E. B. 873266; Alvin Duffert, Flandreau, South Dakota ..... 400.00

Brayton Erica Evamere 1300756, (Lawrence P. Nelson), calved 4-4-50; sire, Erimore's Bandolier E. B. 873266; Don Maxwell, Storm Lake, Iowa ..... 330.00

Blackbird Lady C. B. 10th, (Clement Bros.), calved 6-7-50; sire, Black Bellmere G. 723653; Baylor Farms, Cuba, Illinois ..... 360.00

Brookdale Juara 5th 1011358, (Arnold Driscoll), calved 7-25-47; sire, Barbizon 607919; W. H. Applegate, Delta, Iowa ..... 610.00

Brookdale Juara 6th 1011359, (Arnold Driscoll), calved 9-14-47; sire, Eric Bandolier of Brookdale 500719; John Hansen & Son, Olin, Iowa ..... 600.00

Juara Erica Empress 1256953, (Arnold Driscoll), calved 6-7-48; sire, Bandolier Eldor 5th 761648; John Hansen & Son, Olin, Iowa ..... 700.00

Brookdale Blackcap Berea 2d 1139455, (Arnold Driscoll), calved 6-13-48; sire, Barbizon 607919; Orville A. Thom, Winthrop, Iowa ..... 420.00

Brookdale Eborea 10th 1139456, (Arnold Driscoll), calved 6-25-48; sire, Bandolier Eldor 5th 761648; Willamere Farms, Stanwood, Iowa ..... 600.00

S. Curve Juara 8th 1220955, (Arnold Driscoll), calved 8-30-49; sire, Burgess Eric 10th 943346; James Smalley, Muscatine, Iowa ..... 525.00

Emslie D. D. 19th 1210028, (Dyer Bros. and Sons), calved 4-20-49; sire, Bell Boy A. 7th 576718; Neil Johns, Toledo, Iowa 690.00

Prairie Park Blackcap 26th 1296819, (H. H. Groff), calved 5-7-50; sire, Bandolier of Pinehurst 25th 1108410; Baylor Farms, Cuba, Illinois ..... 290.00

### PEN of THREE HEIFERS

**Consigned by W. A. Hopley, Atlantic, Iowa**

Countess of Bryn 1127077, calved 4-19-48; sire, Prince Bryn of Red Top 785737; Stallman Farm, Fairfax, Iowa ..... 550.00

Evergreen Trojan Bryness, calved 12-20-48; sire, Prince Bryn of Red Top 785737; Stallman Farm, Fairfax, Iowa ..... 550.00

Fairview Blackbird Lass 30th 1182965, calved 2-25-49; sire, Revolution Bandolier 6th 938709; Stallman Farm, Fairfax, Iowa ..... 550.00

**Consigned by Lawrence P. Nelson, Brayton, Iowa**

Brayton Delight 2d 1300757, calved 4-4-50; sire, Erimore's Bandolier E. B. 873266; Lawrence Schulte, Fairfax, Iowa ..... 450.00

Brayton Erica Lass 2d 1300762, calved 4-13-50; sire, Erimore's Bandolier E. B. 873266; Lawrence Schulte, Fairfax, Iowa 450.00

Brayton Evergreen Elaine 2d 1300768, calved 4-19-50; sire, Erimore's Bandolier E. B. 873266; Lawrence Schulte, Fairfax, Iowa ..... 450.00

**Consigned by Willard and Robert Robinson, Masonville, Iowa**

Glenside Pride Beauty 31st 1256765, calved 7-16-49; sire, Eria Bell Boy K. 595109; Findlay & Christensen, Harlan, Iowa ..... 720.00

Glenside Eboreva A. 6th 1256761, calved 8-13-49; sire, Prince Idol of Sunbeam 846-844; Findlay & Christensen, Harlan, Iowa 720.00

Edifice of Glenside 20th 1256758, calved 9-11-49; sire, Prince Idol of Sunbeam 846-844; Findlay & Christensen, Harlan, Iowa 720.00

**Consigned by Garnett G. West & Sons, Altoona, Iowa**

Empress Eileen, calved 4-4-50; sire, Eileenmere Blackcap G. W. 2d 1033951; John Rheinbeck, Oconomowoc, Wisconsin ..... 525.00

Elgamere 50th G. W., calved 4-14-50; sire, Eileenmere Blackcap G. W. 2d 1033951; John Rheinbeck, Oconomowoc, Wisconsin ..... 525.00

Edina Lassie, calved 4-20-50; sire, Eileenmere Blackcap G. W. 2d 1033951; John Rheinbeck, Oconomowoc, Wisconsin ..... 525.00


*We feel most fortunate*

In having a BULL the Calibre of

## EILEENMERE 921st

To head our Herd

He is bred right, being sired by "487th", and his mother is that grand old Evergreen Cow who is responsible for the EVERMERES—perhaps the hottest of all good families at this time . . . Please consider this a personal invitation to visit our herd at any time.

VISITORS WELCOME

BELOIT **Walsh Brothers** WISCONSIN

# Bandolier 131st of Wilton 1059365

## Bandolier 44th of Wilton 688851

Sire of the undefeated GET in 1947 including the International. "44th" sired many great cattle for Wilton Farms and was responsible for their highly successful auction sales.

## Annuity 3d of Harcarse 828184

An Imported Cow of excellent type and wonderful quality that she transmits to her offspring. She is an "ANNUITY", a very rare tribe in the U. S., but, a top tribe in Scotland, according to Mr. J. E. Kerr.

*His Sire*

*His Dam*

| | | | |
|---|---|---|---|
| Sire: BANDOLIER 44th of WILTON 688851 | Blackcap Barry 499747 | Bandolier of Anoka 462299 | Blackbird Bandolier of Page 414212 |
| | | | Barbara McHenry of Anoka 462298 |
| | | Blackcap Bardella 460785 | Bardell Martin 2d 423834 |
| | | | Blackcap Quality Belle 423811 |
| | Blackcap Tolan 73d 560246 | Bandolier of Anoka 7th 510437 | Blackbird Bandolier of Page 414212 |
| | | | Barbara of Rosemere 47th 382828 |
| | | Blackcap Tolan 29th 450560 | Eileenmere 32d 428072 |
| | | | Blackcap C. 10th 370088 |
| Dam: ANNUITY 3d of HARCARSE 828184 | Erac of Harviestoun 829054 | Euripides of Balfron 613187 | Enfield of Bleaton 613183 |
| | | | Ellen of Balfron 613180 |
| | | Eriach of Harviestoun 829036 | Jobert Eric 772190 |
| | | | Erase of Harviestoun 829011 |
| | Annuity 2d of Harcarse 829051 | Erebus of Lethen 829032 | Election of Bleaton 829000 |
| | | | Erigeron of Lethen 828911 |
| | | Annuity of Harcarse 829023 | Hayston Insiza 828987 |
| | | | Alice of Pitskelly 829004 |

BANDOLIER 131st of WILTON is doing a splendid job for us. His Calves are uniformly good, and we are proud to have him in our herd. We have great hopes for him as a top sire. Being by BANDOLIER 44th of WILTON and out of an Imported Cow, we feel sure that he will prove a most prepotent sire.

*We are Consigning to the*

**CHICAGOLAND SALE, APRIL 14th, 1951, the Top Heifer, ALICE 2d of BONNIE DRIVE**

She is intensely Sunbeam bred and will sell served to BANDOLIER 131st of WILTON. Look her over sale time.

You are always welcome at Bonnie Drive. Write or Visit us anytime at

# BONNIE DRIVE FARM

JOS. D. BONNESS
Owner

**Waukesha** Route 4 Box 631 **Wisconsin**

MURL REID
Herdsman

IT'S A FACT
Gentle Chester Whites Farrow, Raise Larger Litters That Gain Faster on Less Feed—Profitably Produce More Meat Type Man 800 Toppers. For Facts, Write
CHESTER WHITE SWINE RECORD ASS'N
Levi P. Moore, Sec'y ROCHESTER, IND.

**You'll Like Aberdeen-Angus**
No matter whether you have a few or many, because they always satisfy—Easy to handle, fast gaining, top selling—that means much.

**Sturdy Oak Farms**

Visitors are always welcome. Stop by and see our cattle.

**Sturdy Oak Farms**
Rt. C
GRIFFIN, GEORGIA
C. E. WILLIAMS, Owner
DALLAS BERGER, Herdsman

## Letters to the Editor

George Porteous, formerly of Tyrconnel Farm, Knoxville, Maryland, writes: "We are flying to Scotland. I want to visit my folks and take in the Aberdeen-Angus sales. I am curious to see these Scotch cattle and see how they compare with ours. We propose to stay a month or more. Our address in Scotland will be Newtown, St. Boswells, Roxburghshire."

■

Reports E. M. Anspaugh, of E. M. Anspaugh & Son, Edon, Ohio: "I thought you might be interested in the production records on some of our older cows. Senorita Butterfly 474025 was calved September 28, 1933, and has produced and raised eighteen calves, including one set of twins. She is due again in May of 1951.

"Paolina of Hall Orchards 474022 was calved August 22, 1933, and has produced and raised seventeen calves. She is due again in May of 1951. Charlotte of Hall Orchards 474023 was born September 3, 1933, and has produced seventeen calves and raised sixteen, one having died at birth. She will calve again in May.

"Note that the combined age of these cows is fifty-one years, and that they have raised fifty-one calves.

"These cows were all sired by Blackcap Playman of Sunbeam 436403, by Playman of Sunbeam, the 1925 International champion. I believe he was the first Sunbeam bull to get into this neck of the woods. Our first Aberdeen-Angus purchase was fourteen heifers all sired by Blackcap Playman of Sunbeam, and from dams of uniform breeding. They were all great producers. Some we sold as foundation material, and a few we lost in a test several years ago."

■

**THE TOP BEEF BULL**

From V. L. Marsh, Animal Husbandry Department, University of Arizona, comes a slight correction: "On page 74L of the December JOURNAL is the statement—$100,000.00, the world's record price, regardless of breed, beef or dairy, as far as we know.

**WESTON'S**
**STOCKBREEDER'S SUPPLIES**
Serving leading stockbreeders throughout the nation for over 32 years with best quality merchandise.
General Supplies | Blankets & Banners
Show Equipment | Hand-Made Brushes
Surgical Instruments | Tattoo Equipment
*Send for a FREE copy of our General Catalogue*
**WESTON MFG. & SUPPLY CO.**
1937 Speer Blvd. Denver, Colo.

FREE
FOR FREE "GET ACQUAINTED" COPY OF AMERICA'S TOP LIVESTOCK MAGAZINE, SEND NAME AND ADDRESS: THE CATTLEMAN
410 E. WEATHERFORD
FORT WORTH TEXAS
NO SALESMAN WILL CALL—YOU ARE NOT OBLIGATED!

**Eileenmere 1074th**

**The 1951 Calf Crop**

We are pleased to report that the Calves are doing very well. Ten head of them by "1074th" are really good in every way. We now have reason to believe that 1074th's Calves will be Herd Bulls. There's a number of them approaching a year in age now. There's several outstanding HERD BULL PROSPECTS among them. Better see them before they're all sold.

HOTHER'S BARDOLIER 3d came to an untimely end. We do have quite a crop of his Calves coming on and we'll invite you to see them.

**BEAVERDAM**
**Seed and Cattle Farms**
Producing Quality Seed — Breeding Top Aberdeen-Angus
TOM DARK, E. SCHMIDT — Owners
J. GORDON TYNER — Manager
ROY CARTEE — Herdsman
COLBERT — Northeast of Athens on U. S. Highway 72 — GEORGIA

"I find reference in the New England Homestead of September 25, 1948, of $110,000.00 as the price paid for the Holstein-Friesian bull, Prince Aggie of Berylwood. Now $100,000.00 is considerable money for any bull, but the Holsteins still top us, I believe."

■

SALE TO FLORIDA

George Kurtz, of Sturgis, Kentucky, reports the sale of ten bulls, by phone, to Jim Farquhar of the Glade Sod Co., Ft. Lauderdale, Florida. "This is about as far south as you can go and still find cattle," George says.

The Kentucky breeder reports that in 1950 fifty young heifers and bulls were sold into nearby Calloway county to new breeders.

## 25 Years Ago

**Taken from the columns of the Aberdeen-Angus JOURNAL of March, 1926.**

Cattle numbers in the United States at 33,678,000 head were down 1,715,000 compared with 1925. Hogs were off 4,546,000 compared with a year earlier.

■

The tabulated pedigree of Miss Burgess 5th, 1925 International grand champion female, revealed that she was entirely of imported blood. Her sire, Burgess, was by Evens of Ballindalloch, bred by John Macpherson Grant, and his dam was Britannic Maid of Banks, bred by James Beddie. Dam of Miss Burgess 5th was Maid of Bummers, from the D. M. Allan herd in Scotland, and her sire was Prince Blue Blood of Ballindalloch. Bred by J. Tudor and Son, of Iowa, she was owned by Harrison Stock Farm, of California.

■

Baden Marshall, a son of Earl Marshall, topped the Escher & Ryan sale at Coon Rapids, Iowa, at $2,000.00. Buyer was John C. Mills, Kirksville, Missouri. Top cow at $665.00 was Blackbird Progress 24th, by the International grand champion Blackcap Revolution. She went to Henry Crist, Wessington Springs, South Dakota. W. H. Cooper and N. G. Kraschel were the auctioneers.

■

The Association office reported 4,692 applications for registry during February.


SILVER KING
3 IN 1 CATTLE CHUTE
FOR RESTRAINING • LOADING • HAULING—SAFER FOR MAN AND ANIMAL

TAKE THE CHUTE TO THE CATTLE—AVOID MOVING THE HERD

- Adjustable to any size animal.
- Easily converted into a loading chute.
- Ideal as light stock trailer.
- Used by cattlemen all over the world.
- Get the facts before you buy!

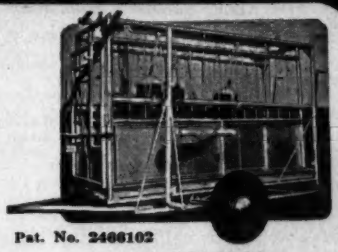

Pat. No. 2466102

SILVER KING PRODUCTS
HELDENBRAND & SON MFG. CO.
1500 S. AGNEW OKLAHOMA CITY, OKLA. PHONE 7-5757
KING OF THE CATTLE CHUTE WORLD
T. M. Reg. U. S. Pat. Off.

Other Available Models
★ 2 in 1 STANDARD CHUTE
Less Wheel Assembly
★ ECONOMY CHUTE
Less Wheel Assembly and Loading Assembly
★ Identical to Illustration

WRITE TODAY FOR FREE ILLUSTRATED CATALOGUE



**Southeastern** *Aberdeen-Angus Breeders' Association Spring Sale*

**Decatur, Alabama, March 29, 1951**

**8 Bulls**

Sale begins at 12:30 P. M. Central Standard Time

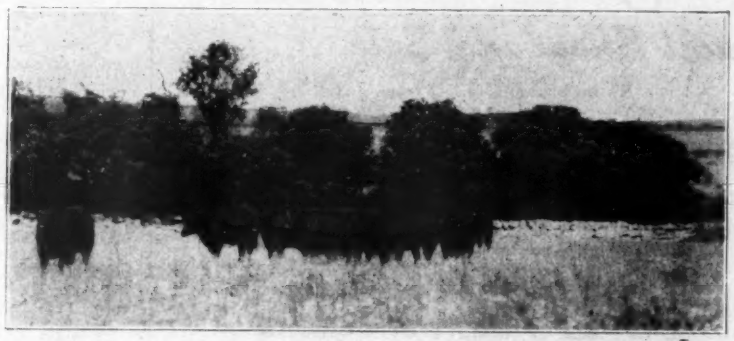

**57 Females**

Auctioneers: TOM McCORD and GEORGE KURTZ

*Consignors*

| | BULLS | FEMALES |
|---|---|---|
| LEWIS H. BOHANNON, Crossville, Tennessee | 0 | 1 |
| A. E. CHRISTIAN, Monticello, Kentucky | 0 | 4 |
| LOIS S. CLARK, Lexington, Kentucky | 0 | 2 |
| CLARKLAND FARMS, Lexington, Kentucky | 0 | 5 |
| HENRY COOPER, Frazer, Kentucky | 1 | 3 |
| FLOYD DIEVERT, Danville, Kentucky | 1 | 2 |
| DIXIE STOCK FARM, Lancaster, Kentucky | 1 | 0 |
| W. C. & BETTYE GARDNER, Rogersville, Tennessee | 0 | 5 |
| JESSE GIBSON & DAUGHTER, Bronston, Kentucky | 0 | 1 |
| LYON ANGUS FARM, Olive Branch, Mississippi | 0 | 3 |
| MACEDON FARMS, Madison, Alabama | 0 | 1 |
| MACMOR FARMS, Mentor, Tennessee | 1 | 13 |
| J. H. McCARTT FARMS, Wartburg, Tennessee | 1 | 2 |
| MAPLEMERE FARMS, Burnside, Kentucky | 1 | 4 |
| GEORGE MIDDEN & SONS, Cynthiana, Kentucky | 0 | 1 |
| SHELBY COUNTY PENAL FARM, Memphis, Tennessee | 2 | 5 |
| UNIVERSITY of TENNESSEE, Knoxville, Tennessee | 0 | 5 |

*Useful Cattle*

For a new territory requesting Aberdeen-Angus! Sale is sponsored by the SOUTHEASTERN ABERDEEN-ANGUS BREEDERS' ASSOCIATION and will be held at the new Coliseum in DECATUR. Popular Families and Top Herd Sires will be represented in the pedigrees. Cattle will not be fitted, but sold in good pasture condition. PLAN NOW TO ATTEND!

For Catalog and Sale Information write
GEORGE WHEELER, Box 349, ROGERSVILLE, TENN.

*Auspices of the* **Southeastern Aberdeen-Angus Breeders' Association**

**DAISY *Cattle Markers***

PROTECTED BY 10 U. S. PATENTS

Delivery one to three days, postpaid. Furnished assembled with adjustable chain. Large numbers on marker black inlaid. Neck Chains locked by key ring.

NO. 21—FOR NECK, Adjustable chain. Numbered both sides. $13.25 per doz.
NO. 22—For calves and young stock. $10.95 per doz.
NO. 17—FOR HORNS. Adjustable chain. $9.20 per doz.
NO. 25M—Marker Plates without chain. Key Ring Fasteners. $7.50 per doz.
NO. 38—DOUBLE PLATE NECK CHAIN. Upper portion strap; lower portin chain. $14.50 per dozen.

NO. 25—DOUBLE PLATE ALL CHAIN MARKER. Marker Plates SOLID BRASS, numbered both sides. Chain is brass plated. Weight, 1 lb. each.

Price: $16.75 per doz.

Sample mailed for $1.00. Write for folder.

**GOLDEN ARROW FARMS**

Dept. AJ Box 7 Huntington, Indiana


**Aberdeen-Angus** *Live Longest*

This compares with 1,084 in February of 1925.

■

Among new breeders joining the American Aberdeen-Angus Breeders' Association in February were Ehlers Brothers, Lamoille, Illinois; H. R. Catterson, Maryville, Missouri; H. G. Hocking, Devils Lake, North Dakota; and Dell Wright, Sanborn, Iowa.

■

W. M. Jardine, secretary of agriculture in the Coolidge cabinet, reported that the nation's per capita beef consumption at 48.7 pounds, in 1925, was up 3.6 pounds compared with 1920.

■

The menu of the Biltmore Hotel in New York featured cuts from Mah Jongg, 1925 International grand champion steer, shown by Iowa State College. Tenderloins and sirloins from the famous Doddie were priced at $6.00 per serving. The Biltmore menu also featured a picture of Mah Jongg and Herdsman George Edwards.


**The Poland China World**

The only magazine covering the entire Poland China Field, serving the breeders with a Field Force of efficient and competent men who have had years of practical experience.

Subscription Rates:

**$1.00 for one year**
**$2.00 for three years**

501 Garver Building

DES MOINES 9, IOWA



# West Virginia Aberdeen-Angus Breeders'

*Annual Show and Sale*

To be held

## April 28th at Petersburg, West Virginia

When we will sell a great collection of High Class Breeding Cattle

## 8 Bulls . . . 45 Lots . 37 Females

## 13 Herds Represented

SHOW 9:00 A. M. SALE 1:00 P. M.

Judge: WILLIAM LJUNGDAHL
Auctioneer: COL. PAUL L. GOOD

*"The Black Diamond of West Virginia's Green Pastures"*

## Don't Forget April 28th!!

For Catalogs write HOUSTON B. MOORE, Jr., Secretary, Lewisburg, West Virginia

## West Virginia Aberdeen-Angus Breeders' Association


# Houston's Dispersion Sale

## Denison, Iowa, February 1st

**SUMMARY:**

| | | |
|---|---|---|
| 80 Lots | $62,640.00, average | $ 783.00 |
| 7 Bulls | 13,250.00, average | 1892.86 |
| 73 Cows | 49,390.00, average | 676.57 |
| Top 5 Head | 14,950.00, average | 2990.00 |
| Top 10 Head | 20,925.00, average | 2092.50 |
| Top 15 Head | 25,450.00, average | 1696.66 |
| Top 20 Head | 29,385.00, average | 1469.25 |

**Top Bull—Eileenmere of Dunlap 1115302, calved May 14, 1948; sire, Eileenmere 487th 668743; dam, Prairie Range Rosevera 38th 544659; purchased by Mrs. Alice K. Crews, Moorehead, Iowa** ..... **8750.00**

**Second Top Bull—Envious Eileenmere 2d 629675, calved October 22, 1940; sire, Envious Blackcap B. 6th 504417; dam, Blackberry 59th 470010; purchased by Soedman Bros., Ft. Collins, Colorado** ..... **1525.00**

**Top Cow (Tie)—Ebony's Lassie of Dunlap 1115294, calved March 30, 1948; sire, Ebony's Lad of Ida 697418; dam, Ebony's Erica 33d 539882; purchased by Wm. C. Ackard, Denver, Colorado** ..... **1600.00**

**Top Cow (Tie)—Envious Lassie of Dunlap 1115308, calved October 14, 1948; sire, Envious of Hamilton 823890; dam, Blackbird Lady P. 3d 562513; purchased by Penney & James, Hamilton, Missouri** ..... **1600.00**

**Second Top Cow (Tie)—Lily of Dunlap 111-5301, calved May 10, 1948; sire, Eileenmere 999th 890948; dam, Lily of Wheatland 16th 631871; purchased by Jesse L. Thurmond, Omaha, Nebraska** ..... **1475.00**

**Second Top Cow (Tie)—Blackcap Lady of Dunlap 1115304, calved June 29, 1948; sire, Envious of Hamilton 823890; dam, Alone Blackcap 566431; purchased by Marquardt Farms, Van Meter, Iowa** ..... **1475.00**

**BULLS:**

Envious Eileenmere 2d 629675, calved 10-22-40; sire, Envious Blackcap B. 6th 504-417; Soedman Bros., Ft. Collins, Colorado ..... 1525.00
Eileenmere of Dunlap 1115302, calved 5-14-48; sire, Eileenmere 487th 668743; Mrs. Alice K. Crews, Moorhead, Iowa ..... 8750.00
Envious Blackcap H. 13th 1236382, calved 8-26-49; sire, Envious Eileenmere 2d 629-675; Loyd Eitzen, Hepburn, Iowa ..... 700.00
Envious Bandolier K. 1246430, calved 9-5-49; sire, Envious Eileenmere 2d 629675; Enos Ahart, Storm Lake, Iowa ..... 750.00
Envious Evanoff H. 2d 1299014, calved 4-2-50; sire, Envious Eileenmere 2d 629675; A. M. Comyers, Mapleton, Iowa ..... 475.00
Eileenmere H. 171st 1299025, calved 5-3-50; sire, Eileenmere of Dunlap 1115302; Ray Bond, Winterset, Iowa ..... 575.00
Revemere of Pleasantview 1306174, calved 7-2-50; sire, Repeater of Rippey 1110761; Dennis Lindberg, Odebolt, Iowa ..... 475.00

**COWS:**

Ebony's Lassie of Dunlap 1115294, calved 3-30-48; sire, Ebony's Lad of Ida 697418; Wm. C. Ackard, Denver, Colorado ..... 1600.00
Bluebood Lady of Dunlap 1236366, calved 3-6-49; sire, Eric B. of Crawford 746308; Jesse Thurmond, Omaha, Nebraska ..... 1100.00
Jilt of Dunlap 1236365, calved 3-5-49; sire, Eileenmere 649th 794027; Penney & James, Hamilton, Missouri ..... 1200.00
Envious Evanoff of Dunlap 1236367, calved 3-19-49; sire, Envious Eileenmere 2d 629675; H. R. Fassnacht, Fairmont, Neb. ..... 625.00
Envious Lassie of Dunlap 1115308, calved 10-14-48; sire, Envious of Hamilton 823-890; Penney & James, Hamilton, Missouri ..... 1600.00
Lady Copeland of Dunlap 1155907, calved 7-1-48; sire, Bell Boy W. 28th 678283; C. T. Wambold & Son, Winterset, Iowa ..... 1200.00
Envious Blackcap of Dunlap 1236377, calved 4-28-49; sire, Envious Eileenmere 2d 629675; W. C. Fuglsang, Atlantic, Iowa ..... 600.00
Eisa Erica of Dunlap 1236378, calved 5-18-49; sire, Envious Eileenmere 2d 629675; W. C. Fuglsang, Atlantic, Iowa ..... 550.00
Barbara McHenry 50th 1274784, calved 6-3-49; sire, Revolution Blue Boy 611174; J. Earl Graves, Winterset, Iowa ..... 675.00
Erica H. 12th of Dunlap 1236380, calved 5-25-49; sire, Eric B. of Crawford 746308; Sig Ahrensterff, Lake Park, Iowa ..... 675.00
Envious Estoness Birdie 1236371, calved 3-28-49; sire, Envious Eileenmere 2d 629-675; Wayland Hopley Farms, Atlantic, Iowa ..... 825.00
Blackbird Lady H. of Dunlap 1236372, calved 3-30-49; sire, Envious Eileenmere 2d 629675; Lois M. G. Eyerly, Winterset, Iowa ..... 700.00
Blackwood Eva of Dunlap 1236373, calved 4-1-49; sire, Envious Eileenmere 2d 629-675; Wayne Foutch & Son, Woodbine, Iowa ..... 660.00
Erica Enchantress 5th of Dunlap 1236381,

# Greenbrier Stock Farm

# Greenbrier Envious 5th

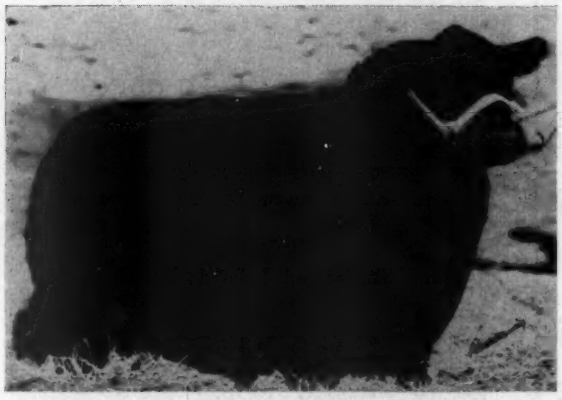

## 1949 Shows

Six of his first eight Calves were in our Show String of 13 animals, and of those showing at the International all placed above 10th place.

## 1950 Shows

Thirteen of the eighteen cattle used in the 1950 shows were sired by him. At the Ohio State Fair these won 4 Blues and 3 Purples. Did not show at Chicago.

## Our Show-Herd Sire

**1951 Shows ?** Twenty-four of the thirty cattle being fed, from which to select our show cattle are his get. . . .

$1597.00 is the average price received for his get at auction and by private treaty during the year 1950.

## *We are Selling*

**Two Heifers and a Bull** at the Carolinas-Maryland-Virginia Sale

**Three Heifers** will sell at the Eastern Regional Sale in March

**Eight Bred Heifers and Four Bulls**

Are selling at our State Sale, Petersburg, West Virginia, on April 28th. Many of these are either sired by or carry the service of "THE FIFTH" . . . the others carry the service of BLACK PEER 134th of ANGUS VALLEY.

*Visit Our Farms*

ACCREDITED FOR BANG'S AND T. B.

**Lewisburg** **Greenbrier Stock Farm** **West Virginia**

H. B. MOORE
HOUSTON B. MOORE, Jr. } Owners

DOUG. and JIM LIVESAY
BILL EDGAR } Herdsmen

calved 5-31-49; sire, Envious Eileenmere 2d 639675; J. Earl Graves, Winterset, Iowa ..... 650.00

Blackbird Beatrice 21st 1236379, calved 5-20-49; sire, Envious Eileenmere 2d 629-675; Ray Bond, Winterset, Iowa ..... 675.00

Barbara H. 10th of Dunlap 1115307, calved 10-12-48; sire, Epic Erimore E. 873262; Emil R. Weil, North Platte, Nebraska ..... 600.00

Barbara Bandolier Miss 3d 1306171, calved 11-22-49; sire, Exciter Longview 882057; Otto Frank, Manilla, Iowa ..... 475.00

Zara of Dunlap 1236383, calved 9-14-49; sire, Erico of Page 45th 991569; Dr. L. W. Larson, Greenville, Iowa ..... 475.00

Eileenmere's Blackcap Lady H. 1299030, calved 5-20-50; sire, Eileenmere of Dunlap 1115302; Ray Bond, Winterset, Iowa ..... 400.00

Blackbird Berdie H. 7th 1299027, calved 5-6-50; sire, Eileenmere of Dunlap 111-5302; Wayland Hopley Farms, Atlantic,

(Please turn to page 141

*Save Your Calves*

**New Help for Infectious**

**Calf Scours**

**The heavy losses of newborn Calves can be stopped if the right methods are used. ● Franklin recommends a four point program that every rancher can supply.**

1. **PURGE the calves to eliminate all possible offending bowel contents. (4 to 6 oz. of castor oil).**
2. **INHIBIT growth of susceptible bacteria by the use of Sulfathiazole.**
3. **TREAT the irritated membranes with a suitable astringent.**
4. **BUILD UP strength of the calf by frequent feeding of small amounts of gruels, milk, raw eggs, etc.**

**ALSO employ careful sanitation throughout. Steps 2 and 3 are accomplished with—**

**FRANKLIN**

**SULFATAN**

**BOLUSES**

**This product inhibits bacterial growth commonly associated with infectious calf scours, and aids in avoiding pneumonia which is so often a complicating factor. The Albumin Tannate ingredient provides the necessary astringent action.**

**60 grain Boluses are packed 25 to a box. Detailed directions on the label.**

**SOLD BY DRUG STORE DEALERS**

**» Complete Catalog Free on Request «**

**O. M. FRANKLIN SERUM CO.**

**Denver - Kansas City - Wichita - Amarillo Fort Worth - Marfa - El Paso - Alliance Salt Lake City - Los Angeles - Portland Billings - Calgary**

**FRANKLIN**

VACCINES & SUPPLIES


# Youngster makes Coast to Coast Flight

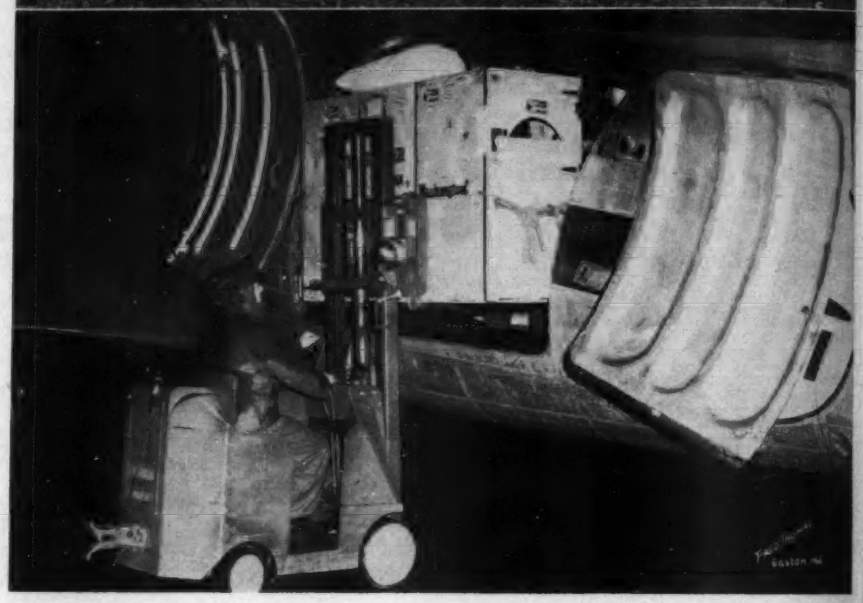

Flying Doddies is nothing new, for they have been traveling by air for some time now, but it is news when a breeder on the West Coast buys a bull on the East Coast by mail order and has him shipped by air. Such was the case recently when Fritz Steiger, Lacrosse, Washington, bought a bull calf from Wye Plantation, Queenstown, Maryland, and had him shipped by air freight.

Seeking a bull of predominately Scotch breeding, Mr. Steiger purchased Puritan of Wye, a son of Imp. Gaird of Dalmeny, out of a daughter of Juryman of Wickwire. Juryman of Wickwire was sired by Mulben Ephod, a full brother to Imp. Mulben Embassy, described in the August 1947 issue of the Journal, as "the greatest breeding bull in New Zealand and Australia, and one of the top Aberdeen-Angus bulls living." Juryman of Wickwire was bred in the herd of W. G. Macpherson, Mulben Mains, Banffshire, Scotland, and imported in dam by George K. Bailey, Wickwire Farms, Cecilton, Maryland.

In the words of Jim Lingle, Manager of Wye Plantation, "this youngster's coast-to-coast shipment is something in the nature of an ancestor, who has come to reinvigorate the fine cattle lineage which he represents". He is a May 8, 1950 calf, and when nine months of age weighed 586 lbs.

Wye Plantation, one of the prominent historical spots on the Eastern Shore of Maryland, is owned by Steuben Glass Company, President, Arthur A. Houghton, Jr., and has been constantly improving this herd of principally Scotch bred cattle since 1940. The herd now numbers well over 100 cows and will probably increase still more yet.

Still another Aberdeen-Angus breeder figured in this shipment, for it was handled by Capitol Airlines, whose President, J. H. Carmichael, has a herd at his farm near Rockville, Maryland.

| | |
|---|---|
| Iowa | 350.00 |
| Eileenmere's Enc. Erica H. 1299017, calved 4-11-50; sire, Eileenmere of Dunlap 111-5302; Jesse Thurmond, Omaha, Nebraska | 500.00 |
| Envious Blueblood Lady 28th 1299032, calved 7-15-50; sire, Envious Eileenmere 2d 629675; Harold McElheney & Son, Rippey, Iowa | 750.00 |
| Envious Lassie H. 2d 1299008, calved 2-15-50; sire, Envious Eileenmere 2d 629675; Bruenings Angus Farm, Higginsville, Mo. | 450.00 |
| Blackcap Empress H. 66th 1299020, calved 4-20-50; sire, Envious Eileenmere 2d 629-675; Nakomis Stock Farm, Alta, Iowa | 500.00 |
| Envious Barbara H. 2d 1299006, calved 2-1-50; sire, Envious Eileenmere 2d 629675; C. J. Allstot, Defiance, Iowa | 400.00 |
| Eileen of Pleasantview 1306172, calved 1-15-50; sire, Evan Bandolier of Longview 2d 769994; Bon-View Farm, Canova, South Dakota | 425.00 |
| Eois of Pleasantview 1306173, calved 1-18-50; sire, Exciter Longview 882057; Chas. Fuglsang, Atlantic, Iowa | 400.00 |
| Eulalia Erica H. 1299012, calved 3-23-50; sire, Envious Eileenmere 2d 629675; Chas. Fuglsang, Atlantic, Iowa | 415.00 |
| Envious Eatoness Birdie 2d 1299010, calved 2-25-50; sire, Envious Eileenmere 2d 629675; Bruenings Angus Farm, Higginsville, Missouri | 450.00 |
| Eislow Erica H. 1299009, calved 2-25-50; sire, Envious Eileenmere 2d 629675; Wayland Hopley Farms, Atlantic, Iowa | 415.00 |
| Envious Rosevera H. 1299029, calved 5-16-50; sire, Envious Eileenmere 2d 629675; Wayland Hopley Farms, Atlantic, Iowa | 450.00 |
| Blackbird Lady H. 31st 1299019, calved 4-14-50; sire, Envious Eileenmere 2d 629-675; Wm. Huzelman & Son, Wakefield, Nebraska | 440.00 |
| Enchantress Erica H. 12th 1299021, calved 4-23-50; sire, Envious Eileenmere 2d 629-675; C. J. Allstot, Defiance, Iowa | 400.00 |
| Envious Enchantress Lass 1299022, calved 4-25-50; sire, Envious Eileenmere 2d 629-675; Wm. Huzelman & Son, Wakefield, Nebraska | 440.00 |
| Envious Erica H. 11th 1299024, calved 5-1-50; sire, Envious Eileenmere 2d 629675; Wm. Huzelman & Son, Wakefield, Neb. | 400.00 |
| Blackbird H. 166th 1299013, calved 3-31-50; sire, Envious Eileenmere 2d 629675; Wm. Huzelman & Son, Wakefield, Neb. | 400.00 |
| Lily of Dunlap 1115301, calved 5-10-48; sire, Eileenmere 999th 890948; Jesse L. Thurmond, Omaha, Nebraska | 1475.00 |
| Blackcap Lady of Dunlap 1115304, calved 6-29-48; sire, Envious of Hamilton 823-890; Marquardt Farms, Van Meter, Iowa | 1475.00 |
| Zara's Lady of Up-Mar 2d 1068899, calved 9-3-47; sire, Blackcap Bandolier 2d 908-428; Marquardt Farms, Van Meter, Iowa | 810.00 |
| Burgie 4th of Blachairst 721867, calved 11-16-42; sire, Repeater of Wheatland 12th | |

**ESCHER NECK CHAINS**

THOUSANDS OF SATISFIED USERS FOR OVER 30 YEARS

- Large Numbers—Provides Quick Easy Identification.
- Hard Brass Plated Chain To Last a Lifetime.
- Easily Fitted Spring Steel Fastener.
- A Type for Every Animal—A Price for Every Pocketbook.

MFG. BY

**Schwab & Bacon**

Harlan, Iowa

Write for Free Circular

**DUROCS**

The Practical Farmer's Choice!

Why?

Because, DUROCS GROW FASTER ON LESS FEED. For larger litters of faster growing pigs choose DUROCS—the leading breed of swine in the U. S. A.

The DUROC ASSOCIATION is ready to help you start making more money with DUROCS. For FULL INFORMATION, WRITE TODAY!

UNITED DUROC RECORD ASSN.

Room 3, Duroc Bldg., Peoria 3, Ill.

**SEX HORMONE**

**ACTIVITY IN REX OIL**

**FOR 17 YEARS** Rex Wheat Germ Oil has been used successfully as a feed supplement in raising cattle.

**REX Oil Contains:**

1. Estrogenic and androgenic hormonal activity*
2. A powerful ovulating factor.
3. A factor helping new-born to live through weaning

Thousands of cattle producers are convinced Rex Oil is essential for consistent production.

Use Rex Wheat Germ Oil with our unqualified guarantee—you alone are the judge—you must be satisfied or your money back.

**FOR EXHIBITORS AND BREEDERS PLANNING A SALE**

Rex Wheat Germ Oil will help put a rich natural bloom and finish on your stock. Feed one tablespoonful daily for a month before showing.

Add Rex Oil directly to any feed the animal will clean up readily, or mix Rex Oil with salt and spread on dry area where animals will "lick it up."

Prices: Pint, $3.50; Quart, $6.00; Gallon, $19.00 at drug and feed stores or direct from us. We pay postage.

**Write for free booklet, "Hormone Activity in Rex Oil."*

**VIOBIN CORPORATION**

MONTICELLO, ILLINOIS

546655; J. E. Amdor, Massena, Iowa ..... 725.00

Blackbird Lady P. 3d 562513, calved 9-23-38; sire, Evolution Quality 4th 470432; John Olsen & Sons, Atlantic, Iowa, (Calf sold to Earl R. Scheim, Mapleton, Iowa for $380.00) ..... 905.00

Miss Burgess Jaqu 607630, calved 5-4-40; sire, Jaqu Juana 519487; Alfred Hutchinson and Harvey Lamp, Denison, Iowa, (Calf sold to C. L. Haen & Sons, Carlyle, Iowa for $400.00) ..... 985.00

Barbara of Avalon 706129, calved 8-9-42; sire, Idol of Avalon 581317; H. R. Fassnacht, Fairmont, Nebraska ..... 635.00

Evanoff's Lady H. 2d 1043340, calved 4-5-47; sire, Eric B. of Crawford 746308; C. T. Wambold & Sons, Winterset, Iowa ..... 800.00

Ehora Excel H. 2d 745109, calved 6-20-42; sire, Barmar's Marshall 502759; Otto Schafer & Sons, Nehawka, Nebraska ..... 800.00

Blackbird Betty H. Enc. 819100, calved 4-23-44; sire, Exalt of Longview 564167; Peter Hausman, Carroll, Iowa ..... 675.00

Eric Ebnight's Jewel 2d 515440, calved 5-9-36; sire, Eric Ebnight of Valley Mound 456436; Owen Barry, Irwin, Iowa ..... 350.00

Ebony's Erica 33d 539882, calved 9-22-37; sire, Ben Revolution 7th 483532; Mrs. Theresa Liewer, Carroll, Iowa ..... 775.00

Blueblood Lady Ida 27th 515522, calved 7-8-36; sire, Revolution 78th 418556; A. R. Clause & Son, Grand Junction, Iowa ..... 450.00

Annette 10th 704777, calved 5-26-42; sire, Albert I. F. 594379; Little Brook Farm, Greenville, Iowa ..... 725.00

Blackbird Estonia H. 705976, calved 6-30-42; sire, Eston of Quality 483388; Bruenings Angus Farm, Higginsville, Mo. 1000.00

Blackcap Empress Ida 5th 463393, calved 5-10-32; sire, Revolution 78th 418556; C. L. Horn & Son, Carlyle, Iowa ..... 400.00

Enchantress Pride 2d 938734, calved 6-20-46; sire, Eric B. of Crawford 746308; A. E. Irvin, Broken Bow, Nebraska ..... 810.00

Eve 11th of Longview 582761, calved 6-22-39; sire, Exceleen of Longview 470823; C. E. Varley & Son, Stuart, Iowa ..... 725.00

Miss Erica of Dunlap 1093897, calved 11-6-46; sire, Eric B. of Crawford 746308; Emil Weil, North Platte, Nebraska ..... 700.00

Blackbird Betsy of Boyer 819102, calved 5-3-44; sire, Exalt of Longview 564167; A. E. Irvin, Broken Bow, Nebraska ..... 625.00

Ensign's Blackcap 3d 525446, calved 6-21-36; sire, Ensign of Page 20th 464873; Earl Hiller, Dunlap, Iowa ..... 500.00

Blackbird Berdie S. 6th 593951, calved 7-16-39; sire, Baron Burgess Quality 527-903; Wayne Foutch & Son, Woodbine, Iowa ..... 550.00

Blackbird Lass of Crawford 819103, calved 5-9-44; sire, Exalt of Longview 564167; Schade Bros., Enola, Nebraska ..... 690.00

Blackbird Betty H. 26th 938727, calved 5-12-46; sire, Eric B. of Crawford 746308; Wayne Foutch & Son, Woodbine, Iowa ..... 650.00

Blackbird Betty of Dunlap 938735, calved 8-3-46; sire, Eric B. of Crawford 746308; Sig Ahrenstorff, Lake Park, Iowa ..... 685.00

Eulalia Again of Boyer Valley 886811, calved 1-26-45; sire, Earl P. of Shady Hill 630244; A. E. Irwin, Broken Bow, Neb. ..... 725.00

Blackbird Beatrice 14th 621774, calved 5-18-40; sire, Black Beau 11th 521436; Frank Hart, Spencer, Iowa ..... 655.00

Prairie Range Rosevera 38th -56353- 544-659; calved 6-28-36; sire, Evero of Glencarnock 17th 520704; J. M. Kilpack & Son, Logan, Iowa ..... 635.00

Alone Blackcap 566431, calved 12-8-38; sire, Briarcliff Barbarian 497641; Peter Hausman, Carroll, Iowa ..... 550.00

Blackwood Eva 660749, calved 9-21-40; sire, Black Boy D. 6th 549172; Peter Hausman, Carroll, Iowa ..... 610.00

Blackwood May 2d 631060, calved 4-5-40; sire, Black Boy D. 6th 549172; Peter Hausman, Carroll, Iowa ..... 560.00

Enchantress of Boyer Valley 819105, calved 5-30-44; sire, Exalt of Longview 564-167; Wayne Foutch & Son, Woodbine, Iowa ..... 600.00

Erica H. of Boyer Valley 819099, calved 4-18-44; sire, Exalt of Longview 564167; Emil A. Weil, North Platte, Nebraska ..... 650.00

Blackwood May H. 5th 938722, calved 3-8-46; sire, Eric B. of Crawford 746308; A. E. Irwin, Broken Bow, Nebraska ..... 700.00

Erica Mistress H. 806543, calved 7-10-44; sire, Excelvere of Longview 3d 639960; Frank Hart, Spencer, Iowa ..... 550.00

Blackcap Lady H. 36th 1299018, calved 4-13-50; sire, Eileenmere of Dunlap 1115-302; Frank Jorgensen & Son, Winterset, Iowa ..... 435.00

Barbara Bandolier Miss 2d 930985, calved 4-23-46; sire, Barbara Bandolier's Boy 763629; Marquardt Farm, Van Meter, Iowa ..... 1000.00


*Read the...* **Pacific Stockman**

The west's largest exclusive beef cattle magazine.

P. O. Box 750

REDWOOD CITY, CALIFORNIA

Visit Beautiful

**Spring River Farm, Burr Oak, Mich.**

Registered Aberdeen-Angus Cattle
(No other Live Stock)
We now have 2 very fine Bulls available and will soon have a few top Heifers
7 mi. East of Sturgis on Highway 112

C. J. GEIMER BURR OAK 161F23

**Her-Mel Farms**

HER-MEL Aberdeen-Angus ...
Big and thick Cows . . . Feed their own Calves . . . Popular Families

C. H. Reynolds, *Owner-Mgr.*
MILFORD, MICHIGAN

*Why Pay $300 to $600 For A Spray Rig?* Assemble your own, and save! Low-Cost Farnam TRAK-TOR Spray Kits provide wear-resistant NYRO (Nylon Roller) Pump. Operates from power take-off. Low or high pressure! Adjustable from 25 to 400 lbs. Kits include controls, gauges, hose and fittings for either crop or livestock rigs. Booms, nozzles, tanks also available.

**Farnam Equipment Co., Dept. 304 Omaha, Neb.**

**WILDWOOD FARMS**

**If You're Starting---Start Right**

Buy the right type of foundation Females and buy them from a reputable breeder, whose Herd Bull battery is recognized. Buy the right type Bull from a prepotent strain and from a herd that's known to be producing the winning type of cattle.

**If You Started Wrong---Start Over**

You'll have more pleasure and fewer headaches with the right type foundation cattle. You'll also show a profit sooner on the sale of fewer cattle. Remember it costs just as much to feed an inferior animal as it does a show winner.

**A Top Foundation is the Cheapest**

Buy a few head less, but, buy the better ones. Feed a few better cattle a little more at less expense for a better average price and remember there's never enough of the top kind for the prevailing demand.

W. E. SCRIPPS, Owner SIDNEY SMITH, Manager

**Lake Orion - Michigan**


## Southeastern Regional Sale

### Atlanta, Georgia, January 26th

**SUMMARY:**

| | | |
|---|---|---|
| 59 Lots | $62,800.00, average | $1,064.00 |
| 9 Bulls | 11,375.00, average | 1263.88 |
| 50 Cows | 51,425.00, average | 1028.50 |
| Top 5 Head | 12,250.00, average | 2650.00 |
| Top 10 Head | 21,300.00, average | 2130.00 |
| Top 15 Head | 27,975.00, average | 1865.00 |
| Top 20 Head | 33,425.00, average | 1671.25 |

Top Bull—H. C. Eileenmere 42d 1241024, calved July 23, 1949; sire, H. C. Eileenmere 1008174; dam, Sylva Enchantress 5th 973744; consigned by G. M. Wheeler, Rogersville, Tennessee; purchased by Glades Sod Company, Ft. Lauderdale, Florida ..... 3700.00

Second Top Bull—Hardin's Bandolier 629050th 1248264, calved July 20, 1949; sire, Burgess Bandolier G. A.; dam, Queen 271st of Hill Crest; consigned by Hardin Farms, South Shore, Kentucky; purchased by Mimosa Row, Greenville, Alabama ..... 1700.00

Third Top Bull—Prince Wintonier, calved January 18, 1949; sire, Master Prince of RK 11th 1060570; dam, Katinka of Holly Grove 893907; consigned by Floyd Dievert, Danville, Kentucky; purchased by J. B. Young & Daughters, Livingston, Tennessee ..... 1500.00

Top Cow—K. B. Evergreen 6th 1187472, calved May 6, 1949; sire, Eileenmere 2631st; dam, Hardwicks Evergreen 10th 731494; consigned by Keefauver Brothers, Jonesboro, Tennessee; purchased by Brays Island Plantation, Yemassee, South Carolina ..... 3400.00

Second Top Cow—Macedon Pride Lady 111-9088, calved May 5, 1948; sire, Hardwickmere E. 7th 682327; dam, Ames Plantation Paulina 905429; consigned by Macedon Farms, Madison, Alabama; purchased by Stanford Farms, Donelson, Tennessee ..... 2100.00

Third Top Cow—Queen Eileen of Seven

**Grand Champion Steer at the Michigan Farmers Week Show, Michigan State College, February 1st, 1951.**

**This is an annual INTERBREED show in which the Steers have to make a two pound daily gain over a period of 210 days in order to become eligible. This 1130 lb. steer made a 2.31 lbs. daily gain and was GRAND CHAMPION OVER ALL BREEDS. He is by BLACK BARDOLIER G. R. and is out of KEY of DEFENSE, one of our good producing KARAMA PRIDES. This is the third time during the past nine years that GRAND RIVER has shown the GRAND CHAMPION STEER at this show.**

*"The Home of the Phenomenal Bardoliers"*

WE WOULD LIKE TO HAVE YOU VISIT US.

J. J. HENDREN, Owner — ALEX LYONS, Manager

**Fowlerville, Michigan** — **Webberville, Michigan**

Black Bardolier R. G.

## Our Herd Bull Battery

**Not the Best but One of the Best**

**EPPONIAMERE 2d; BLACK BARDOLIER R. G.; EILEENMERE 4487th; BANDOLIERMERE 56th . . . We are pleased to show these bulls and have you inspect their progeny at any time.**

**Robert E. Green,** *Owner* **Oaktown, Indiana**

Epponianmere 2d


Springs, calved October 15, 1949; sire, Eileenmere 2631st; dam, K. B. Queen Mother; consigned by Seven Springs Farms, Concord, Tennessee; purchased by J. E. Lyon, Olive Branch, Mississippi ..... 2050.00

**BULLS:**

**CLASS I:**

Envious E. B. 15th 1097075, (M. M. Pickrell & Sons), calved 5-15-47; sire, Reverie's Envious Georgina 794811; Dogwood Farms, Jefferson, Georgia and Ralph Bridges, Lexington, Georgia ..... 725.00

Taubert's Revelation 2d 1121406, (Maplemere Farms), calved 9-20-48; sire, Blakeford Major's Revelation 683063; B & O Ranch, Ft. Lauderdale, Florida ..... 700.00

General Burgess of Macmor 8th 1160522, (MacMor Farms), calved 11-2-48; sire, General 26th of Lonjac 542189; B & O Ranch, Ft. Lauderdale, Florida ..... 800.00

Evaxus Eric of Fair Acre 14th 112437, (Russell Wright), calved 5-9-48; sire, Evaxus Eric of Cremona 827814; J. N. Buff, Unadilla, Florida ..... 775.00

**CLASS II:**

H. C. Eileenmere 42d 1241024, (G. M. Wheeler), calved 7-23-49; sire, H. C. Eileenmere 1008174; Glades Sod Company, Ft. Lauderdale, Florida ..... 3700.00

Hardin's Bandolier 62950th 1248264, (Hardin Farms), calved 7-20-49; sire, Burgess Bandolier G. A.; Mimosa Row, Greenville, Alabama ..... 1700.00

Lassie's Bandolier of M. S. 1190687, (E. S. Williams), calved 7-24-49; sire, Withams M. Bandolier 4th 920094; H. L. Addison, Elberton, Georgia ..... 750.00

Wintonier 4th of McCartt 1174803, (J. H. McCartt Farms), calved 5-7-49; sire, Wintonier 4th 595052; Dr. W. H. Anderson, Decatur, Alabama ..... 725.00

**CLASS III:**

Prince Wintonier, (Floyd Dievert), calved 1-18-49; sire, Master Prince of R. K. 11th 1060570; J. B. Young and Daughters, Livingston, Tennessee ..... 1500.00

**GRAND CHAMPION BULL:**

H. C. Eileenmere 42d 1241024, (G. M. Wheeler), calved 7-23-49; sire, H. C. Eileenmere 1008174; Glades Sod Company, Ft. Lauderdale, Florida ..... 3700.00

**RESERVE CHAMPION BULL:**

Prince Wintonier, (Floyd Dievert), calved 1-18-49; sire, Master Prince of R. K. 11th 1060570; J. B. Young and Daughters, Livingston, Tennessee ..... 1500.00

**GRAND CHAMPION FEMALE:**

K. B. Evergreen 6th 1187472, (Keefauver Brothers), calved 5-6-49; sire, Eileenmere 2631st; Brays Island Plantation, Yemassee, South Carolina ..... 3400.00

**RESERVE CHAMPION FEMALE:**

Eileen Erica G. A. 2d 1229508, (W. D. Fishback), calved 7-6-49; sire, Bardolier of Airdrie 1104952; H. C. Arnold, Clanton, Alabama ..... 2000.00

**FEMALES:**

**CLASS I:**

Macedon Pride Lady 1119088, (Macedon Farms), calved 5-5-48; sire, Hardwickmere E. 7th 682327; Stanford Farms, Donelson, Tennessee ..... 2100.00

Petunia 8th of W. S. F. 1113386, (James Duff), calved 7-4-48; sire, Hardwickmere 53d 717599; J. A. Adams, Dalton, Ga. ..... 1475.00

Dixie's Bandolier 3d 1151695, (Dixie Stock Farm), calved 6-17-48; sire, Envious Blackcap B. 22d 787562; Dr. W. H. Anderson, Decatur, Alabama ..... 850.00

Shelby's Miss Eileenmere 17th 1138180, (Shelby County Penal Farm), calved 11-24-48; sire, Eileenmere 640th 787499; R. A. Persons, Forsyth, Georgia ..... 825.00

Erica of MacMor 25th 1255750, (MacMor Farms), calved 11-15-48; sire, General 56th of MacMor 680274; Robert Ramey, Tiger, Georgia ..... 625.00

**CLASS II:**

Shelby's M. M. Princess 1172337, (Shelby County Penal Farm), calved 2-21-49; sire, Hardwickmere 64th 728707; Dr. J. J. Hicks, Birmingham, Alabama ..... 1400.00

Shelby's Miss Eileenmere 19th 1172326, (Shelby County Penal Farm), calved 1-1-49; sire, Eileenmere 640th 787499; Dr. J. J. Hicks, Birmingham, Alabama ..... 1200.00

Bandies Blackbird Leda 1175933, (E. S. Williams), calved 1-9-49; sire, Withams


# Greenacre Farms

**. . . . . Breeder of Fine Aberdeen-Angus Cattle**

*Our Herd Bulls...*

**Prince Sunbeam 246th 878878**

**Assisted by . . .**

**Good Hope General 8th 885965**

**Egla Bardolier G. R. 881441**

**Witham's M. Bandolier 830384**

**Their SONS and DAUGHTERS will meet with your approval too. They should, for they are the right type, have heaps of quality, are rugged, well made from end to end—wonderful bodies supported by most excellent feet and legs. We expected nothing else because their mothers are a wonderful set of breedy, deep bodied, short legged, compact, good headed individuals, selected over a period of years by purchase and by retaining the better females produced on the farms. The right type with prominent blood lines and popular families represented.**

**VISITORS ARE ALWAYS WELCOME**

**MAJ. and MRS. W. A. RAFFERTY** **HAROLD CLEVINGER, Herdsman**

**Morocco** **60 Miles South of Chicago** **Indiana**

# Southwestern Indiana

## . . . . Aberdeen-Angus Breeders' Association's 14th Semi-Annual

Show 10:00 a. m. ***Show and Sale*** Sale 12:00 noon

## April 10th, 1951, Washington, Indiana

**To be held at the 4-H Club Building at Washington, located on U. S. Highways 50 and 150 East and West, crossed by Indiana Highway 57 North and South.**

# 15 Bulls . . . 70 lots 55 Females

**This is an outstanding Consignment of Cattle. Fifteen of the COWS have CALVES by side and rebred. OPEN HEIFERS and BULLS that are good enough for any herd. Members of this association are very much interested in improving the quality of each sale, and are consigning top animals from their herds.**

## *Consignors*

| | | | |
|---|---|---|---|
| RAY BAIRD | Scotland | GLEN HEMBREE & SON | Loogootee |
| GEORGE BARTLOW | Monroe City | LEMING & SWICKARD | Loogootee |
| BOONVILLE COAL CORP. | Boonville | R. H. McMURTRIE | Huntington |
| EDMUND CISSNA & SONS | Chrisney | H. F. METZ | Boonville |
| CHARLES DOVE & SONS | Elnora | LAWRENCE NOLAN & SON | Cannelburg |
| GREENMERE FARMS | Oaktown | HERSCHEL OBERST | Montgomery |
| W. JUDSON HARDY | Martinsville | R. M. PEEK & SON | Shoals |
| ROY HARNER & SON | Montgomery | SINGLETON BROTHERS | Evansville |
| CHARLIE HAYES | Bedford | HOMER SMALL & SON | Wheatland |
| ROLLIE HENDRIX & SONS | French Lick | JOHN W. SMALL | Jasper |
| SPRINGHAVEN FARMS | Evansville | | |

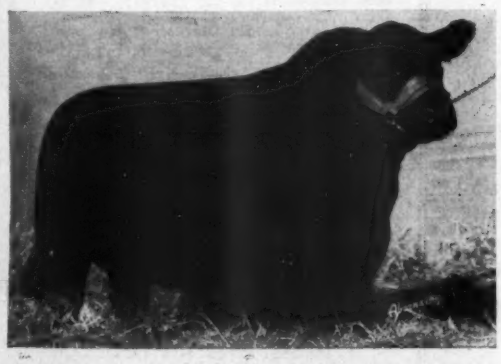

**Duke's Elite 20th 822914**

## *Dispersion*

**Included in this sale is the dispersion of the cattle of one of the best show herds in Southwestern Indiana,**

**HOMER SMALL & SON, of Wheatland.**

**The sire of most of the young animals DUKE'S ELITE 20th 822914, was high scoring Aberdeen-Angus Bull of Indiana in 1949, and second high in 1950. Eight show record Cows with Calves by side and rebred to this outstanding Bull would be a foundation for any one to start a herd. Two young BULLS one of them in the 1950 show herd was undefeated in all shows entered. Twelve OPEN HEIFERS, some of them in the show herd of 1950 were undefeated. The 1951 show herd is included.**

**Don't Miss This!**

**Judge: FLOYD DIEVERT**

**Write for Catalog, or Hotel Reservations: WALLACE BORDERS, Sale Manager, LOOGOOTEE, INDIANA**

# Southwestern Indiana Aberdeen-Angus Breeders' Ass'n

**Auctioneer: HAM JAMES**

**HUGH JAMES, for the Aberdeen-Angus JOURNAL**

*Raise . . .*

**Berkshires**

the ABERDEEN-ANGUS of the PORCINE WORLD.

★ ★ ★

For information concerning this Great Breed address

**Berkshire News**

410 S. 5th St. Springfield, Illinois

**MOST** EFFICIENT HUMANE **TATTOO DEVICE KNOWN**

**Dr. Barger's TATTOOING GUN**

Backed with 3 YEARS of Testing by Veterinarians

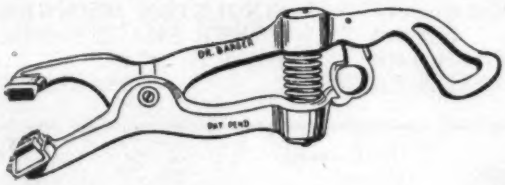


**Slotted Needles** *Eliminates Hand Rubbing of Ink into Ear*

Just cover sponge rubber pad and base of needles with ink, compress spring, position on ear and pull trigger. INSTANT ACTION drives needles into ear, injects ink for permanent mark. POWER SPRING retracts needles leaving animal FREE. You may use any good liquid or semi-liquid tattooing ink.

**Action So Swift** *You can Tattoo Cattle without Restraint*

Ruggedly built of high tensile aluminum alloy. Non-corrosive needles are SLOTTED for ample ink carrying capacity. Gun takes up to four 5/8 inch letters or numerals.

**Prices:**

Dr. Barger's Gun....$12.00

Letters or numerals, each ..... .50

**Order Now:**

Send check or money order. . . . We pay postage. Send COD you pay postage and COD charges.

**The Barger Livestock Identifier Co.**

c/o ABERDEEN-ANGUS JOURNAL P. O. Box 238 WEBSTER CITY, IOWA


M. Bandolier 4th 920094; Dr. J. J. Hicks, Birmingham, Alabama ..... 875.00

Shelby's Princemere Miss, (Shelby County Penal Farm), calved 9-29-49; sire, S. C. Aberdeen Princemere 859861; Dr. W. H. Anderson, Decatur, Alabama ..... 875.00

Blackbird 15th of Brays Island 1161476, (Brays Island Plantation), calved 1-6-49; sire, Blackbird Grenadier G. R. 2d 741-794; Dr. W. H. Anderson, Decatur, Ala... 1075.00

Blackcap McHenry of E. B. 1107710, (M. M. Pickrell & Sons), calved 3-9-48; sire, Reverie's Mulben Pride 794812; Robert Ramey, Tiger, Georgia ..... 700.00

Shandra's Erica 4th 1171870, (Berry Schools), calved 2-14-49; sire, Blackcap Sanders 57th 807173; Dr. W. H. Anderson, Decatur, Alabama ..... 700.00

Blackbird 16th of Brays Island 1161487, (Brays Island Plantation), calved 2-8-49; sire, Blackbird Grenadier G. R. 2d 741-794; Mimosa Row, Greenville, Alabama.... 1250.00

Elba 4th of Brays Island 1161485, (Brays Island Plantation), calved 2-4-49; sire, Blackbird Grenadier G. R. 2d 741794; Dr. E. E. Palmore, Horse Cave, Kentucky..... 1100.00

Petunia of MacMor 23d 1181318, (MacMor Farms), calved 1-16-49; sire, General 56th of MacMor 680274; Chickamauga Farms, Chickamauga, Georgia ..... 875.00

Queen M. of McCartt 1174798, (J. H. McCartt Farms), calved 1-29-49; sire, McCartt's Bandolier 750543; Jan Mize, Americus, Georgia ..... 850.00

**CLASS III:**

Bardolier's Queen 579th 1197746, (Hardin Farms), calved 3-18-49; sire, Rsona's Bardolier 4th; Dr. J. J. Hicks, Birmingham, Alabama ..... 1750.00

Black Typist of Seven Springs 1182615, (Seven Springs Farms), calved 3-4-49; sire, Epponian of Shenandoah 599529; Dr. J. J. Hicks, Birmingham, Alabama..... 900.00

Maplemere Q. Mother 4th 1191016, (Maplemere Farms), calved 4-1-49; sire, Blackbird Perfection's Boy 735316; R. H. Ruff, Newberry, South Carolina ..... 1050.00

Maplemere Blackbird 2d 1191014, (J. H. McCartt Farms), calved 3-30-49; sire, Bandolier 4th of McCartt 982775; Dr. E. E. Palmore, Horse Cave, Kentucky..... 850.00

Blackbird of Fairacre 46th 1197698, (Russell Wright), calved 4-9-49; sire, Evaxus Eric of Cremona 827814; Ben Glover, LeRoy, Alabama ..... 650.00

Blackcap Eley S. 4th 1225981, (French Broad Farms), calved 3-27-49; sire, Duke's Elite 20th 822914; Dr. Calvin Stewart, Atlanta, Georgia ..... 650.00

Erica B. D. 57th 2116215, (Mimosa Farms), calved 4-23-49; sire, Eileenmere 922d; Hiland Meadows, Roswell, Georgia ..... 775.00

Annewood Blackcap Effie 1187401, (Floyd Dievert), calved 3-21-49; sire, Blackbird Prince of Echo 815217; Hiland Meadows, Roswell, Georgia ..... 700.00

Erica B. D. 58th 1216212, (Mimosa Farms), calved 3-24-49; sire, Eileenmere 922d J. E. Lyon, Olive Branch, Mississippi..... 800.00

Revolution's Linda 345th 1164661, (Floyd Dievert), calved 4-18-49; sire, Black Anchor's Bandolier 2d 809634; Ben Glover, LeRoy, Alabama ..... 625.00

**CLASS IV:**

K. B. Evergreen 6th 1187472, (Keefauver Brothers), calved 5-6-49; sire, Eileenmere 2631st; Brays Island Plantation, Yemassee, South Carolina ..... 3400.00

Eileen's Lady of D. K. 1204129, (G. M. Wheeler), calved 5-3-49; sire, H. C. Eileenmere 1008174; Chas. A. and Louise K. Long, Bessemer, Alabama ..... 1500.00

Queen 299th of Hill Crest 1218844, (Hill Crest Farms), calved 5-4-49; sire, Hill Crest Qualiteer 809493; H. C. Arnold, Clanton, Alabama ..... 1150.00

Miss Blackcap of Seven Springs 4th 1182-622, (Seven Springs Farms), calved 6-25-49; sire, K. B. Eileenmere 11th 1031705; H. H. Page, Clarksville, Tennessee ..... 725.00

Shelby's Epoch Lassie 2d 1172348, (Shelby County Penal Farm), calved 5-4-49; sire, Epoch of Kintyre 731199; Robert Ramey, Tiger, Georgia ..... 875.00

Shandra's Blackcap Eileen 1220566, (Shandra Farms), calved 5-26-49; sire, K. B. Eileenmere 5th 1000765; Dr. L. G. Caylor, Knoxville, Tennessee ..... 750.00

Maplemere Rose Advie 1191023, (Maplemere Farms), calved 5-10-49; sire, Maplemere Blakeford Major 1045998; Ben Glover, LeRoy, Alabama ..... 850.00

Barbethel of Glen Airy 1229498, (W. D. Fishback), calved 5-2-49; sire, Juandelot 744254; A. W. Crul, Cornelia, Georgia..... 900.00

Hair's Blackbird Missie 8th 1230317, (Hair Farms), calved 6-30-49; sire, General of F. W. 789772; Ben Glover, Leroy, Ala..... 575.00

Evergreen of Fair Acre 53d 1197701, (Russell Wright), calved 6-5-49; sire, Evaxus Eric of Cremona 827814; Ben Glover, LeRoy, Alabama ..... 650.00

**CLASS V:**

Eileen Erica G. A. 2d 1229508, (W. D. Fishback), calved 7-6-49; sire, Bardolier of Airdrie 1104952; H. C. Arnold, Clanton, Alabama ..... 2000.00

Eppy's Krivinia of Lorraine 2d 1252382, (Lorraine Farms), calved 8-19-49; sire, Eppymere 2d of Le Baron 843447; Glades Sod Company, Ft. Lauderdale, Florida..... 1075.00

Dixie's Erica 22d 1252658, (Dixie Stock Farm), calved 7-25-49; sire, Envious Burgess of R. K. 865584; Dr. J. J. Hicks, Birmingham, Alabama ..... 625.00

Bandolier's Pride 493d 1248263, (Hardin Farms), calved 7-7-49; sire, Burgess Bandolier G. A.; Ben Glover, LeRoy, Alabama 850.00

Miss Burgess G. A. 2d 1229511, (W. D. Fishback), calved 8-7-49; sire, Evader's Bardolier 851311; Mimosa Row, Greenville, Alabama ..... 1350.00

Juana Erica of B. D. 1216235, (Mimosa Farms), calved 7-15-49; sire, Eileenmere 922d; J. E. Lyon, Olive Branch, Miss..... 775.00

**CLASS VI:**

Erica 88th of Hill Crest 1218856, (Hill Crest Farms), calved 9-6-49; sire, Hill Crest Qualiteer 809493; Glades Sod Company, Ft. Lauderdale, Florida ..... 900.00

K. B. Pride 9th 1263607, (Keefauver Brothers), calved 9-1-49; sire, Eileenmere 2631st; Perdido Ranch, Pensacola, Fla..... 1600.00

Maplemere Miss Pride 1191025, (Maplemere Farms), calved 9-2-49; sire, Maplemere Blakeford Major 1045998; Ernest Holland, Gainesville, Georgia ..... 775.00

Queen Eileen of Seven Springs, (Seven Springs Farms), calved 10-15-49; sire, Eileenmere 2631st; J. E. Lyon, Olive Branch, Mississippi ..... 2050.00

H. C. Blackcap Eileen 44th 1258060, (G. M. Wheeler), calved 9-19-49; sire, H. C. Eileenmere 1008174; Dr. J. J. Hicks, Birmingham, Alabama ..... 1050.00

Hair's Pride 8th 1254135, (Hair Farms), calved 9-24-49; sire, General of F. W. 789772; George W. Westbrook, Ila, Ga..... 425.00

**CLASS VII:**

Dixie's Blackcap 52d 1291228, (Dixie Stock Farm), calved 1-7-50; sire, Envious Blackcap S. 15th 975032; Mimosa Row, Greenville, Georgia ..... 600.00

Blackbird 3d of Birdeye 1266089, (Mimosa Farms), calved 1-10-50; sire, Blackbird Bar of Skistook 967101; Glades Sod Company, Ft. Lauderdale, Florida ..... 450.00

*Announcing the New Breeding Firm of . .*

# Lancaster and LaVoi

*Featuring . . .*

Bardolier-Bandolier-Sunbeam-Eileenmere

*. . . Breeding*

## *A Short History of the Herd*

**Started in Minnesota in 1924 by Delmer H. LaVoi. Won plaque for best beef herd at Red River Valley Winter Shows, Crookston, Minnesota, 1943-1944-1945. Herd was moved to Illinois in 1945 and in 1950 was brought in its entirety to the present location in Missouri. A type and quality has been fixed over a period of years that we believe you will like.**

## *Bulls in Service*

### Ego Bardolier G. R. 865287

**Sire: BLACKBIRD BARDOLIER G. R.**
**Dam: ERICA GRENADA G. R. 4th, a daughter of BLACK BARDOLIER**

### Bandolier 132d of Wilton 1059369

**Sire: BANDOLIER 44th of WILTON**
**Dam: BLACKCAP LASSIE B. 30th, sired by ENVIOUS BLACKCAP B. 6th**

### V. M. Prince Burgess 909366

**Sire: PRINCE SUNBEAM 45th by BLACK PRINCE**
**Dam: BURGESS MISS M. B.**

### Eileenmere of L. L. 1287829

**Sire: EILEENMERE 1000th by EILEENMERE 85th**
**Dam: WHITNEY QUEEN MOTHER 3d, by EILEENMERE 260th**

## *Bulls used in the Past*

**THICKSET LAD 7th 388469, Grandson of CAPPER BOY.**
**BLACKCAP OAKVILLE 526189, Grandson of EARL ERIC GLENCARNOCK 3d.**
**KARO of PAGE 455626, Grandson of JORUM of BALLINDALLOCH.**
**QUEENMERE 307th 531367, Grandson of EILEENMERE 61st, PRIZEMERE 11th.**
**BANDOLIER of FOSSTON 616921, Grandson of BANDOLIER of ANOKA 6th.**

## *See Our Consignments at the Spring Sales*

**Visitors are always welcome here at our beautiful site on the Mississippi where we are breeding Hampshire Hogs and Hampshire Sheep as well.**

**MR. & MRS. W. E. LANCASTER** **MR. & MRS. D. H. LaVOI**
**MR. & MRS. R. L. PIERSON**

LaGRANGE **LANCASTER and LaVOI** MISSOURI

**Farm on U. S. 61 ½ mile north of LaGrange, Missouri**

**SPRING DATES!**

Select that sale date early. Promote your sale well, and secure one of the leading auctioneers. I have sold successfully for others, I can for you. Write, wire or Phone.

**ROY G. JOHNSTON**
BELTON, MISSOURI

**Auctioneer**

Successful sales for leading breeders, lifetime experience with live stock. Apply early busy during season. Rates Reasonable. Telephone Residence 7-3645; Business 3-6181. P. O. Box 1317.

**JOHN E. HALSEY**
DES MOINES, IOWA

**Walter E. Palmer**
Auctioneer
Specializing in pure bred Live Stock Sales
5170 Edgewood Place
LOS ANGELES

**PAUL L. GOOD**
*Auctioneer*

509 Frothingham Street
Phone 3927-1
VAN WERT, OHIO

**For Dates**
Write, Wire, Or Phone
**RAY SIMS**
Phone 371
BELTON, MISSOURI

**"Chet" Guffey**
AUCTIONEER
For Action & Results
Write or Phone Ki-6084
(Collect)
1547 Grandview Ave.
Columbus, Ohio

**GEORGE M. KURTZ**
AUCTIONEER
You will be pleased with my work
STURGIS, KENTUCKY

**Your Sale!**

The auction business is good. Cattle are selling good, and many sales are already booked. If you plan a sale, and want my services, please write, or wire me for available dates.

**Hamilton James, Newton, Illinois**


# Coming Sale Dates

## March

March 15—D. F. Rincker & Son Aberdeen-Angus Sale, Strasburg, Illinois.
March 16—Northeast Texas Aberdeen-Angus Breeders Sale, Sulphur Springs, Texas, Jimmy Myrick, Sale Manager, Sulphur Springs, Texas.
March 17—Southside Virginia Sale, Petersburg, Va.
March 17—Hart County Aberdeen-Angus Breeders' Association Second Annual Show and Sale, Horse Cave, Kentucky, Keith Jewell, Sale Manager, Horse Cave, Kentucky.
March 19—Wilton Farms, Davenport, Iowa.
March 19-20—Southern Regional Aberdeen-Angus Show & Sale, Montgomery, Alabama, Tom McCord, Sale Manager, Montgomery, Alabama.
March 19-23—Canada's Largest Annual Spring Sale, Calgary, Alberta, Canada, J. Chas. Yule, Secretary, Calgary, Alberta, Canada.
March 20—Goose Creek Farms Sale, Columbus Junction, Iowa.
March 21—Bureau County Aberdeen-Angus Breeders Association Sale, Princeton, Illinois, Forrest Olson, Secretary, Wyanet, Illinois.
March 21—Harken Farms Sale, Osceola, Iowa, Kenneth Whirrett, Manager.
March 23—Monroe County Aberdeen-Angus Breeders Association Sale, Monroe City, Missouri, William E. Pugh, County Extension Agent, Paris, Mo.
March 24—Mercer County Aberdeen-Angus Breeders Twenty-First Annual Sale, Aledo, Illinois, Hugh McWhorter, Secretary and Sale Manager, Aledo, Illinois.
March 26—Fooks Angus Farms Sale, Little Rock, Arkansas.
March 26—Carolinas-Maryland-Virginia Sale, Greensboro, North Carolina.
March 26—Akers-Halsey Third Production Sale, Charleston, Illinois, Leslie Akers, Charleston, Ill.
March 27—Southwestern Illinois Aberdeen-Angus Breeders' Association Sale, Bellevue, Illinois, Orville Helms, Secretary, Belleville, Illinois.
March 26-7—Nebraska State Aberdeen-Angus Show and Sale, Norfolk, Nebraska, Percy Upton, Sale Manager, Madison, Nebraska.


**G. F. Sargent** Auctioneer, Winnings, IPBS Records and List to Breeder. Dairy Product'ns
Sargent's Intn'l Auction College, Branches Taught, Development, Details, either line free.
120 W 3d St., Sioux City, Iowa

BE AN AUCTIONEER. A pleasant, profitable occupation. Send for large free illustrated catalogue and how to receive Home Study Course. Address, FRED REPPERT School of Auctioneering, Decatur, Indiana, Box A. J.

**Ned Collison**
AUCTIONEER
Life-time experience with Aberdeen-Angus Cattle
CARROLL, IOWA

**STAN HAWORTH**
*Livestock Auctioneer*
WARRENTON, VIRGINIA
Phone 57 P. O. Box 717

**Pure Bred Live Stock Auctioneer**

**Freddie Chandler**
AUCTIONEER
CHARITON, IOWA


## • 1951 •

| JANUARY | FEBRUARY | MARCH |
|---|---|---|
| S M T W T F S | S M T W T F S | S M T W T F S |
| .. 1 2 3 4 5 6 | .. .. .. .. 1 2 3 | .. .. .. .. 1 2 3 |
| 7 8 9 10 11 12 13 | 4 5 6 7 8 9 10 | 4 5 6 7 8 9 10 |
| 14 15 16 17 18 19 20 | 11 12 13 14 15 16 17 | 11 12 13 14 15 16 17 |
| 21 22 23 24 25 26 27 | 18 19 20 21 22 23 24 | 18 19 20 21 22 23 24 |
| 28 29 30 31 .. .. .. | 25 26 27 28 .. .. .. | 25 26 27 28 29 30 31 |
| **APRIL** | **MAY** | **JUNE** |
| 1 2 3 4 5 6 7 | .. .. 1 2 3 4 5 | .. .. .. .. .. 1 2 |
| 8 9 10 11 12 13 14 | 6 7 8 9 10 11 12 | 3 4 5 6 7 8 9 |
| 15 16 17 18 19 20 21 | 13 14 15 16 17 18 19 | 10 11 12 13 14 15 16 |
| 22 23 24 25 26 27 28 | 20 21 22 23 24 25 26 | 17 18 19 20 21 22 23 |
| 29 30 .. .. .. .. .. | 27 28 29 30 31 .. .. | 24 25 26 27 28 29 30 |
| **JULY** | **AUGUST** | **SEPTEMBER** |
| 1 2 3 4 5 6 7 | .. .. .. 1 2 3 4 | .. .. .. .. .. .. 1 |
| 8 9 10 11 12 13 14 | 5 6 7 8 9 10 11 | 2 3 4 5 6 7 8 |
| 15 16 17 18 19 20 21 | 12 13 14 15 16 17 18 | 9 10 11 12 13 14 15 |
| 22 23 24 25 26 27 28 | 19 20 21 22 23 24 25 | 16 17 18 19 20 21 22 |
| 29 30 31 .. .. .. .. | 26 27 28 29 30 31 .. | 23 24 25 26 27 28 29 |
| **OCTOBER** | **NOVEMBER** | **DECEMBER** |
| .. 1 2 3 4 5 6 | .. .. .. .. 1 2 3 | .. .. .. .. .. .. 1 |
| 7 8 9 10 11 12 13 | 4 5 6 7 8 9 10 | 2 3 4 5 6 7 8 |
| 14 15 16 17 18 19 20 | 11 12 13 14 15 16 17 | 9 10 11 12 13 14 15 |
| 21 22 23 24 25 26 27 | 18 19 20 21 22 23 24 | 16 17 18 19 20 21 22 |
| 28 29 30 31 .. .. .. | 25 26 27 28 29 30 .. | 23 24 25 26 27 28 29 |

March 28—U. S. Center Aberdeen-Angus Breeders Association Sale, Smith Center, Kansas, Leonard Patman, Secretary, Smith Center, Kansas.
March 29—Timber Grove Farms First Production Sale, Owings Mills, Maryland.
March 29—Cooper County Aberdeen-Angus Sale, Boonville, Missouri.
March 29—Southeastern Aberdeen-Angus Breeders' Association Sale, Decatur, Alabama, George Wheeler, Sec'y, Rogersville, Tennessee.
March 30—Eastern Regional Show and Sale, Trenton, New Jersey, Dave Canning, Sale Manager, Charlottesville, Virginia.
March 31—Fuerst and Bethel Sale, Pine Plains, Dutchess County, New York.

## April

April 2—Howard County Aberdeen-Angus Association Sale, Fayette, Missouri, R. B. George, Secretary, Fayette, Missouri.
April 2—Ankony Farm Sale, Rhinebeck, New York, Allan A. Ryan, Owner.
April 3—Wheatheart Aberdeen-Angus First Annual Sale, Kiowa, Kansas.
April 3—Northwestern Indiana Aberdeen-Angus Breeders Association Spring Sale, at Newton County Fairgrounds, Kentland, Indiana, Charles Kleinkort and John Ade, Brook, Indiana, Sale Managers.
April 3—Central Missouri Aberdeen-Angus Spring Sale, Columbia, Missouri, Perry Philips, Secretary, Columbia, Missouri.
April 4—South East Kansas Aberdeen-Angus Breeders Association Sale, Iola, Kansas, Fairgrounds, Clarence C. Ericson, Sale Manager, Savonburg, Kansas.
April 4—Missouri Valley Aberdeen-Angus Association Sale, Marshall, Missouri, Russell Reith, Nelson, Missouri, Sale Mgr.
April 6—Mark Twain Aberdeen-Angus Breeders Association Spring Sale, Monroe City, Missouri, Warren G. See, Secretary, New London, Missouri.
April 7—Keillor Ranch and Black Gold Angus Farms Sale at Black Gold Angus Farms, Robert Lee, Texas.
April 9—Ozark Empire Aberdeen-Angus Breeders Association Eighth Annual Spring Sale, Springfield, Missouri, Charles W. Riley, Secretary, Springfield, Missouri.
April 9—Orange Spring Show and Auction, Orange, Virginia.
April 10—Southwest Indiana Aberdeen-Angus Breeders Association Sale, Washington, Indiana; Wallace Borders, Secretary, Loogootee, Indiana.
April 11—Egyptian Aberdeen-Angus Breeders Association Sale, Duquoin, Illinois, L. J. Wohlwend, Sale Manager, Marion, Illinois.
April 13—John Pfeiffer Sale, Orlando, Oklahoma.
April 13—South Central Kentucky Aberdeen-Angus Breeder's Association Show and Sale, Franklin, Kentucky, Joe Meng, Sale Manager, Bowling Green, Kentucky.
April 14—Chicagoland Aberdeen-Angus Breeders Association Sale, at Fox River Valley Livestock Center, Inc., St. Charles, Illinois, E. L. Johnson, Secretary, St. Charles, Illinois.
April 14—West Kentucky Aberdeen-Angus Breeders' Association Sale, Madisonville, Kentucky, Mildred Parsons, Secretary, Rte. 1, Henderson, Kentucky.
April 16—Capital City Aberdeen-Angus Sale, to be held at Des Moines, Iowa Fairgrounds, Earl Lohr, Winterset, Iowa, Sale Manager.
April 17—Page County Aberdeen-Angus Association Sale, Clarinda, Iowa, Neil Johnston, Clarinda, Iowa.

# Everbest Prince *has sired another Herd Bull*

## Everbest Prince SSS 11th

**Calved January 2, 1949**
**Has won 13 Firsts as a Junior Yearling at 14 Shows**
**Has won 9 Junior Championships at 14 Shows as a Junior Yearling**

*He is sired by* **Everbest Prince 880217,** *whose pedigree appears below:*

| | | | | |
|---|---|---|---|---|
| Sire: EVER PRINCE of SUNBEAM 567027 | Black Prince of Sunbeam 504521 | Black Peer of St. Albans 456385 | Erie Revolution 404801 | Blackcap Revolution Again |
| | | | | Elga Elliott 29th 274052 |
| | | | Blackcap Glencarnock 8th 438140 | Faultless Pass 251056 |
| | | | | Blackcap Betty of Page |
| | | Pride 17th of Sunbeam 407797 | Playman of Sunbeam 338509 | Plowman 221051 |
| | | | | Elmland Jessie 2d 194074 |
| | | | Elsy's Pride Elnor 351980 | Blackwood Eric 195491 |
| | | | | Elsy's Pride E. 4th 199884 |
| | Eraline E. of Sunbeam 486149 | Elban of Sunbeam 401496 | Eileenmere 11th 380207 | Eileenmere 4th 251504 |
| | | | | Enchantress C. 321393 |
| | | | Elba of Glencarnock 12th 373688 | Blackcap Revolution 287269 |
| | | | | Eva of Glencarnock 6th |
| | | Eraline E. 4th 452679 | Ennoble Elba 390105 | Elberon 2d 340178 |
| | | | | Elba of Glyn Mawr 7th |
| | | | Eraline of Fairholme 302448 | Double Eston 228548 |
| | | | | Eraline B. 245159 |
| Dam: ELBA 18th of SUNBEAM 629413 | Revelga 519425 | Revolution 81st 419223 | Blackcap Revolution 287269 | Earl Marshall 183780 |
| | | | | Blackcap McHenry 104th |
| | | | Pride of Ash Row 297073 | Elmland Burr 231541 |
| | | | | Momount Pride 21st |
| | | Elga Elliott 29th 274052 | Elburn of Clear Brook 157101 | Ethan Eric 115868 |
| | | | | El Bethel 123986 |
| | | | Elga Elliott 12th 178396 | Enchanter 99803 |
| | | | | Elga Elliott 5th 135685 |
| | Elba 11th of Sunbeam 552718 | Barbarian of Rosemere 88th 471481 | Prizemere 32d 369132 | Prizemere 9th 292566 |
| | | | | Pride of Rosemere 37th |
| | | | Barbara of Rosemere 44th 379945 | Prizemere 9th 292566 |
| | | | | Barbara of Rosemere 30th |
| | | Elba 4th of Sunbeam 474211 | Blackcapman 2d of Sunbeam 446853 | Arney Peer of Sunbeam |
| | | | | Blackcap Jessie 5th |
| | | | Elba of Sunbeam 436397 | Arney Peer of Sunbeam |
| | | | | Elbana of Glencarnock 3d |

**His first 24 Calves sold at auction brought an average of $1722.00. Come by and see his Calves being retained for**

**Our "Quality Sale" of the Year, October 13th.**

**SIMON ANGUS FARMS**

*"Dedicated to the Improvement of Aberdeen-Angus Cattle"*

**MADISON, KANSAS**

**April 17**—East Tennessee Aberdeen-Angus Sale, Johnson City, Tennessee, George Wheeler, Sec'y, Rogersville, Tennessee.
**April 20**—Southeast Iowa Aberdeen-Angus Breeders Association Sale, Mt. Pleasant, Iowa, Earl Pickel, Batavia, Iowa.
**April 20**—Western Illinois Aberdeen-Angus Association Sale, Quincy, Illinois, Morton W. Evans, Ursa, Illinois, Sale Manager.
**April 21**—Fredericksburg District Sale, Fredericksburg, Virginia.
**April 23**—Central Illinois Aberdeen-Angus Breeders Annual Spring Sale, Congerville, Illinois, Simon E. Lantz, Secretary, Congerville, Illinois.
**April 24**—Lamoine Valley Aberdeen-Angus Breeders and Peoria Aberdeen-Angus Association Sale, at F. M. Bradley Farm, Avon, Illinois, Bruce Bricker, Sale Manager, Macomb, Illinois.
**April 25**—Cornbelt Aberdeen-Angus Breeders' Sale, Gibson City, Illinois, Howard R. Stuckey, Secretary, Piper City, Illinois.
**April 26**—South Central Iowa Aberdeen-Angus Association Sale, Oskaloosa, Iowa, Clyde Hanna, Secretary, Oskaloosa, Iowa.
**April 27**—Henry Siemsen & Sons, Hugo Rock & Sons, Dixon, Iowa and Raymond Kile, West Liberty, Iowa.
**April 28**—Northeastern Aberdeen-Angus Breeders Sale, Ithaca, New York.
**April 28**—West Virginia Eighth Annual Aberdeen-Angus Spring Show & Sale, Petersburg, West Virginia. Houston B. Moore, Jr., Sale Manager, 406 E. Washington St., Lewisburg, West Virginia.
**April 30**—Staunton Spring Show and Sale, Staunton, Virginia.
**April 30**—Marion County Aberdeen-Angus Association Fourteenth Annual Spring Sale, Bussey, Iowa, Herbert Cline, Sale Manager, Bussey, Iowa.

## May

**May 1**—"All Glencarnock Eric Sale", Cove Creek Farm, Covesville, Virginia, R. A. Rucker, Jr., Sales Manager, Canterbury Farm, Eastham, Virginia.
**May 1**—Iowa Southern Aberdeen-Angus Association Sale, Harken Farms, Osceola, Iowa, Arcel J. Luce, Secretary, Osceola, Iowa.
**May 2**—Red Gate Farm Production Sale, Millwood, Virginia, Edward Jenkins, Owner-Manager.
**May 3**—Minnesota Aberdeen-Angus Breeders' Sale, Luverne, Minnesota, Clement C. Chase, Pipestone, Minnesota.
**May 4**—Fourth Annual Spring Sale, Mount Holly, Farmers' Opportunity Sale, George H. Walton, Sale Manager, Hoot Owl Farms, Medford, New Jersey.
**May 5**—Brandywine Aberdeen-Angus Breeders Sale, Guernsey Sale Pavilion, Lancaster, Pennsylvania.
**May 7**—Ohio State Aberdeen-Angus Association Annual Sale, Columbus, Ohio.
**May 10**—Cedar Row Aberdeen-Angus Sale, Carl Schmidt, Caldwell, Kansas.
**May 10**—Bluegrass Angus Farm Sale, Lancaster, Kentucky, Floyd Dievert, Mgr.
**May 11**—Kentucky Aberdeen-Angus Breeders Association Annual Sale, Keeneland Race Course, Lexington, Kentucky, Henry A. Quisenberry, Winchester, Kentucky, Sale Manager.
**May 12**—C. V. Whitney Farms Sale, Lexington, Kentucky, Ivor Balding, Manager.
**May 14**—Rose and McCrea, Maysville, Missouri.
**May 14**—Southern Oklahoma Aberdeen-Angus Breeders' Association Sale, Ardmore, Oklahoma, Jean Neustadt, Sale Manager, Ardmore, Oklahoma.
**May 15**—Marycrest Farms Sale, Maloy, Iowa.
**May 19**—Western Pennsylvania Aberdeen-Angus Breeders Sale, Guernsey Sale Pavilion, Butler, Pennsylvania.
**May 19**—Lee Hill Farm Quality Cross Sale, Fredericksburg, Virginia.
**May 21**—Red Oak Farms Third Annual Production Sale, Rocky Comfort, Missouri.
**May 23**—Macon-DeWitt Aberdeen-Angus Breeders Association Sale, Decatur, Illinois, Charles Pease, Niantic, Illinois.
**May 28**—Tallcorn Aberdeen-Angus Association Sale, Marshalltown, Iowa, Clair G. Mason & Son, Sale Managers, Marshalltown, Iowa.
**May 29**—North Central Iowa Aberdeen-Angus Association Sale, Mason City, Iowa, H. C. Miller, Secretary, Hampton, Iowa.

## June

**June 2**—Pennsylvania Aberdeen-Angus Breeders Association Unfitted Group Sale, Beef Cattle Barn, State College, Pennsylvania.
**June 4**—Red River Valley Aberdeen-Angus Breeders' Sale, Fargo, North Dakota.
**June 4**—Iowa County Aberdeen-Angus Breeders Association Sale, M. P. Lawler, Secretary, Parnell, Iowa.
**June 6**—Eastern Iowa Aberdeen-Angus Association Sale, Maquoketa, Iowa, Oliver A. Hansen, Sec'y, Durant, Iowa.
**June 11**—Ferndale Angus Ranch Dispersion, to be held at Silver Top Farms, Belton, Missouri, J. B. McCorkle, Sale Manager, Suite 3850, A. I. U. Bldg., Columbus 15, Ohio.

## August

**August 9**—Ohio State Aberdeen-Angus Show and Night Sale, Urbana, Ohio.
**August 31**—Eastern Panhandle Sale, Charlestown, West Virginia.

## September

**September 7**—White Gates Farms Sale, Flanders, New Jersey.
**September 7**—Sunny Slope Farm Aberdeen-Angus Sale, Harrisonburg, Virginia.
**September 8**—Shadow Isle Farms Sale, Red Bank, New Jersey.
**September 10**—Dutchess County Sale, Mole's Hill Farm, Millerton, New York.
**September 11**—Rally Farms Sale, Millbrook, New York.
**September 12**—Corn Belt Aberdeen-Angus Sale, Gibson City, Illinois.
**September 12**—Cochran Farms Sale, North Salem, New York.
**September 15**—Greenmere Farms Annual Calf Sale, Oaktown, Indiana.
**September 15**—Southwest Virginia Sale, Wytheville, Virginia.
**September 17**—Cross Roads Sale, A Bar A Ranch, Encampment, Wyoming.
**September 21**—East Central Missouri Aberdeen-Angus Sale, Troy, Missouri, Wm. H. Schoene, Secretary, St. Charles, Missouri.
**September 22**—Show Me Sale, Good Earth Stock Farm and Triple A Ranch, Sale at Triple A Ranch, Jonesburg, Missouri.
**September 29**—Minnesota Aberdeen-Angus Breeders' Sale, Montevideo, Minnesota, Clement C. Chase, Pipestone, Minnesota.
**September 29**—Edwards Brothers Sale, Watford, Ontario, Canada.

## October

**October 1**—Bandolier Review Sale, Rochester, Michigan.
**October 2**—Capital City Sale, Richmond, Virginia.
**October 2**—Michigan State Aberdeen-Angus Breeders Sale, at Michigan State Fair Grounds, Detroit, Michigan, Robert W. Williams, Secretary, Rochester, Michigan.
**October 3**—Northeastern Pennsylvania Aberdeen-Angus Breeders Sale, Towanda, Pennsylvania, Allen T. Schmoll, Towanda, Pennsylvania.
**October 6**—Niagara Frontier Sale.
**October 15**—George M. Kurtz Sale, Sturgis, Kentucky.
**October 18**—Keystone Aberdeen-Angus Sale (Quality Sale) at the Guernsey Sale Pavilion, Lancaster, Pennsylvania, Harold O. Reif, Secretary, Renfrew, Pennsylvania.
**October 19**—Glenangus-McGregor-Fair Promise Aberdeen-Angus Sale, Bel Air, Maryland.
**October 20**—Maryland Aberdeen-Angus Association Quality Sale, Frederick, Maryland, Chas. M. Peery, Sale Manager, Mt. Airy, Maryland.
**October 22**—Virginia Breeders "Spotlight" Show and Sale, Warreton, Virginia.
**October 22**—Wyoming Angus Ranch Sale, Brush, Colorado.
**October 23**—Kinloch Sale, Supply, Virginia.
**October 27**—Fredericksburg Fall Calf Sale, Fredericksburg, Virginia.
**October 29**—Missouri Aberdeen-Angus Association Show and Sale, Columbia, Missouri, Dan E. Miller, Secretary, Fayette, Missouri
**October 29**—Wayne Knolls Farm Sale, Marshallville, Ohio.

## November

**November 1**—Fourth Annual "Farmers Chance" Calf Sale, Staunton, Virginia.
**November 1**—Wyoming Angus Ranch Sale, Lusk, Wyoming.
**November 3**—Atlantic Aberdeen-Angus Sale, Timonium, Maryland.
**November 5**—Orange District Fall Auction, Orange, Virginia.

## December

**December 12**—Kansas State Sale, Registered and Commercial, Dodge City, Kansas, Chester Bare, Sale Manager, Protection, Kansas.

## The Exchange

**Advertising in this department will be run at a charge of 5c per word. Initials and Numbers count as words. (Minimum charge $1.00). Positions wanted; Help wanted; Exchange or sale of Farm Implements; Horses; Sheep and Hogs will be accepted for this department. Cash to accompany order. Copy for any issue must be in this office on or before the first day of the month of issue.**

RANCH MAGAZINE—Do you find it difficullt to secure information about sheep and sheep ranching methods? THE SHEEP AND GOAT RAISER reaches more sheepmen with more information on range sheep than any magazine published. Subscription—$2.00 Hotel Cactus, San Angelo, Texas.

REA., "Common Sense Fitting and Showing of Steers". A book that tells of over twenty years of success in producing champions at the International at Chicago. This herd holds the record for breeding and fitting the only steer to ever win a double grand championship. Price $1.00. C. L. Taggart, Washington, Pa., Route 3.

DO YOU HAVE popular families in your herd? The revised edition of the book NOTABLE ABERDEEN-ANGUS FAMILIES answers your questions on this important subject. Both sides of the "family controversy", history, statistics, charts, and a complete list of families. A "must" for every Aberdeen-Angus breeder. $5.00 postpaid. Write for free circular. WAKEFIELD FARM, EARLYSVILLE, VIRGINIA

$5.00 will be paid to first person giving us details of first or second placings in shows or sales or animals sired by or out of Monocacy Farms bulls or cows.—DAN WIGHT, Frederick, Maryland.

WANTED—Herd of good Aberdeen-Angus cows on 50-50 share proposition. Animal Husbandry graduate, breeding, feeding, and marketing experience. Write J. M., c/o Aberdeen-Angus Journal, Box 238, Webster City, Iowa.

WANTED—Herd Books 35-36-37. We have volumes 1 through 5 and 17-18 and 20 to trade. Tomlinson Farms, West Frankfort, Illinois.

WANTED—Position as farm manager or herdsman. Best of reference. Write J. B., c/o Aberdeen-Angus Journal, Box 238, Webster City, Iowa.

## Coming Meetings

**April 21**—Ninth Annual F. F. A. Aberdeen-Angus Field Day at Hacienda de Los Reyes, Selma, California.
**May 5**—Fourth Annual Field Day for 4-H & F.F.A., Wesdale Farms, Bluestem, Washington.
**July**—Northeast Missouri Breeders' Association annual picnic. Scotland County breeders as hosts.
**July 20**—West Texas Aberdeen-Angus Field Day at Texas Tech Beef Barns, Lubbock, Texas.

## Show and Fair Dates

**March 17-22**—Grand National Junior Live Stock Exposition, Cow Palace, San Francisco, California, Nye Wilson, Secretary-Manager, San Francisco 24, California.
**July 9-14**—Calgary Exhibition and Stampede, Calgary, Alberta, Canada, J. Chas. Yule, Manager.
**October 26-November 4**—Grand National Live Stock Exposition, Horse Show and Rodeo, Cow Palace, San Francisco, California, Nye Wilson, Secretary-Manager, San Francisco 24, California.

**List your Fairs and Shows Free in the Aberdeen-Angus JOURNAL**

## URGES LADINO FOR USE WITH BROME, ALFALFA

Ladino clover is a "natural" for Michigan live stock farmers because of its palatability, quick recovery after grazing, and its beef and high milk producing ability. This statement was made by M. B. Tesar, Michigan State College farm crops specialist, to a Farmers' Week audience.

He recommends the addition of one-half pound of ladino clover per acre to a mixture of alfalfa and bromegrass on fertile, moist soils. Such a mixture of alfalfa-ladino-brome is especially suited to rolling land since alfalfa will produce most on the well-drained areas and ladino will be best on the lower areas.

Ladino clover also shows its value in a ladino-brome mixture on low areas too poorly drained for alfalfa, Tesar advises. Being deep-rooted, alfalfa does not survive winter injury on wet soils, where ladino comes through better because of its shallow, fibrous root system.

"Though it has been in use in Michigan for less than ten years, ladino clover is well established as a hay, pasture, and silage legume," Tesar stated.

"Michigan farmers have stamped their approval on this clover by using it in about 100,000 acres of seedings each year," he concluded. "Its popularity will continue to increase as the years go by."

## Aberdeen-Angus are Prolific

*At Private Treaty . . .*

# Mill-Stone Farms

**PERU, INDIANA**

*Purchased* **The 1950 Illinois State Fair First Prize Junior BULL CALF**

**This promising son of Evergreen of Greenmere headed the strong Junior Bull Calf class last summer at the Illinois State Fair. We are confident that he will be given an excellent opportunity at Mill-Stone Farms where he will be mated to one of the top female herds in the country. To them we offer our most hearty congratulations.**

**Everlad 13th of Meadowlark**

*From*

**MEADOWLARK FARMS, Inc.**
**SULLIVAN INDIANA**

*Thanks and Good Luck*

**To Dick Miller and Bob Temple, of Mill-Stone Farms, who are the new owners of this great Calf. It is our earnest hope that a long term of constructive service lies ahead of him in this center of breed activity. May the breed history of the future hold high the names of MILL-STONE FARMS and EVERLAD 13th of MEADOWLARK.**

**IRWIN H. REISS, General Manager** **KEITH THOMPSON, Herd Manager**

# Meadowlark Farms, Inc.

**SULLIVAN INDIANA**

# Orchard Hill Farms

# Supremacy Sale of 1951

**Averaged $2,539.00 per Head**

## Appreciation . . .

Emanates from ORCHARD HILL FARMS because of the wonderful response we received from our friends and buyers in our SUPREMACY SALE of 1951.

## We are Grateful

For the very splendid reception our sale cattle received—and even though many prospective buyers were not successful with their bids, the appraisal of ORCHARD HILL'S offerings were universally adjudged as SUPREME. This, we appreciate—SUPREMACY is our goal.

## Credit . . . . . .

Must be divided. The very close attention to our every day business, feeding, breeding program, and general problems are ably screened by our manager and our herdsmen.

Our herd has been carefully selected through the years as to individuality, families, and pedigrees.

Our Bull battery is SUPREME in the SUPREME BEEF BREED.

## They are:

**Prince Sunbeam 205th**
By PRINCE SUNBEAM 29th

**Prince Sunbeam 81st**
By BLACK PRINCE of SUNBEAM

**Barbara Bandolier of Don Head**
By BANDOLIER of DON HEAD 19th

**Attend the Sunbeam Circuit in 1952**

*Doyle Cotton*

# Orchard Hill Farms

DILLARD BRYCE, Manager

We're on U. S. Highways 81, 60, and 64
6 Miles North of ENID, OKLAHOMA

WARREN BENSON, Herdsman

# Index to Advertisers for March, 1951


**ALABAMA**

Southeastern A-A Association Sale, Decatur....137

**ARKANSAS**

Birdeye Angus Farms....76-I
Fooks Angus Farms, Camden....6

**CALIFORNIA**

Ferndale Ranch Dispersion, Santa Paula..80-T, 80-U
Hacienda de Los Reyes, Selma....76-R
Rosemere Farms, Los Olivos....155

**COLORADO**

Crystal Peak Ranches, Florissant....76-R
Western Aberdeen-Angus Assn, Denver....76-R

**CONNECTICUT**

Mole's Hill Farm, Sharon....80-C
Runacres Farm, Madison....80-C

**GEORGIA**

Beaverdam Farms, Athens....136
Sturdy Oak Farm, Griffin....136

**ILLINOIS**

Akers, Leslie, Charleston....116
American Aberdeen-Angus Assn, Chicago....108
Blau-Velt Farms, Macomb....122
Black Diamond Ranch, DuQuoin....110
Bradley, F. M. & Sons, Avon....109
Central Illinois Aberdeen-Angus Assn, Congerville..119
Chicagoland Aberdeen-Angus Assn, St. Charles....124
Corn Belt Aberdeen-Angus Assn, Piper City....125
Crawford County Aberdeen-Angus Assn, Oblong..123
Depler and Russell, Lewiston....117
Egyptian Aberdeen-Angus Assn, DuQuoin....113
Eiten Brothers, Zearing....112
Ford, J. C. Farm, Marion....111
Henry, Wm. & Son, Cambridge....111
Hoppler Brothers, Greenview....114
Johnson, E. L., St. Charles; Besore & Schmall, Urbana....120
Kenmere Farms, Prophetstown....117
Kuhfuss, Wm. J. & Walker, Leslie & Son, Mackinaw....118
Lamoine Valley Aberdeen-Angus Assn, Macomb....115
List, Roy O., Mason City....116
Meeker, Geo. E. & Son, Mason City....117
Mercer County Breeders, Aledo....120
South Central Illinois A-A Assn, Cowden....116
Spitzer, Tex, Pleasant Plains....42
Tolan, J. Garrett, Pleasant Plains....2
Voorhees Farm, Fairmount....117
Western Illinois Aberdeen-Angus Assn, Quincy....121
West Woodlawn Farms, Creston....31
Windy Hill Farm, West Frankfort....112
Wohlwend Farms, Marion....114
Woods and Rust, Le Roy....122
Zehr, Mr. & Mrs. Paul D., Eureka....114

**INDIANA**

Greenacre Farms, Morocco....144
Greenmere Farms, Oaktown....144
Meadowlark Farms, Sullivan....151
Southwestern Indiana A-A Assn, Loogootee....145

**IOWA**

Bunker Hill Farm, Searsboro....82
Capital City Aberdeen-Angus Sale, Des Moines....83
Cloverly Stock Farm, Maloy....92
Elburn Farm, Bedford....80-V
El-Jon Farms, Rose Hill....35
Harris, H. H. Angus Farms, Sioux City....80-V
Hopley, Wayland, Atlantic....43
Houston Bros., Dunlap....76-S
Johnson, Enoch & Bob, Galva....82
Kosters Angus Farm, Gladbrook....80-V
Little Brook, Greenville....92
Maas Brothers, Riverside....92
Marion County Breeders, Bussey....18-19
Ard-Wen Farm, Tracey....19
Bane, T. D. & Son, Pleasantville....19
Banks, C. H., Knoxville....19
Buena Farm, Bussey....19
Dyer & Davis, Pleasantville....19
Eggers, P. W. & Sons, Knoxville....19
Emerson, Otto & Hohn, Knoxville....19
Hart, Ralph & Son, Bussey....19
Overton, Robert, Knoxville....19
Shilling, Walter & Son, Bussey....19
Smith, Randall, Lacona....19
Snyder, Walter, Knoxville....19
Whitlatch Bros., Knoxville....19
Mallory and Mallory, Hampton....82
Marycrest Farms, Maloy....87
Meier Brothers, Melbourne....80-V
Miller, Florence G., Morley....80-V
Page County Aberdeen-Angus Assn, Clarinda....84-85
Brown, Glenn, Conway....84
Cold Springs Farm, Shenandoah....84
Ellenwood Farms, Bedford....84
Horel, A. L. & Son, Blanchard....84
L'Vista Angus Farm, Maloy....84
Mileaway Farm, Clarinda....84
Mount Hope Angus, Clarinda....84
Pagemere Angus Farms, Clarinda....84
Russell's Angus Acres, Bedford....84
Steeve, O. H. & Sons, Clarinda....84
Stimson Stock Farm, Essex....84
Terrace View Farm, Clarinda....84
Paradise Stock Farm, Brooklyn....88
Phelps, Dewey B. and Son, Hillsboro....82
Pioneer Angus Farm, Coon Rapids....90
Ramac Farm, Packwood....82
Sedfern, Kenneth, Yarmouth....82
Rock, Hugo, & Siemsen, Henry, & Kile, Raymond, Dixon....89
Sheppard, Virgil & Evelyn, Donnellson....80-V
Snyder, B. J. & Son, Oskaloosa....86
South Central Iowa A-A Assn, Oskaloosa....81
Southeast Iowa A-A Association, Mt. Pleasant....91
Stephenson, Jim, Reinbeck....86
Studer Stock Farm, Wesley....88
Walnut Grove Stock Farm, Batavia....80-V
West, Garnett G. & Sous, Altoona....90
Willhoit, Glenn and Sons, Batavia....86
Wilton Farms, Davenport....26

**KANSAS**

Caldwell, G. W. & Ada C., Harlan....128
Cedar Row Farm, Caldwell....132
Dannenberg, Harry R. Angus, Gaylord....128
Davis, Wm. A. & Sons, Goodland....132
D-Bar-S Ranch, Louisburg....132
Falling Water Angus Farm, Eureka....130
High Plains Aberdeen-Angus Assn, Oberlin....129
Kanopolis Dam Angus Ranch, Marquette....128
Mid-Kansas Aberdeen-Angus Sale, Hutchinson....73
Northeast Kansas Breeders, Hiawatha....131
Reed Stock Farm, Wichita....4
Simon Angus Farms, Madison....149
Southeast Kansas Aberdeen-Angus Assn, Iola....127
Wheatheart Aberdeen-Angus Assn, Kiowa....133
WRS Angus Farm, Hutchinson....130

**KENTUCKY**

Airdrie Farm, Spring Station....80-P
Bald Rock Farms, Albany....80-O
Bluegrass Angus Farms, Lancaster....80-S
Dixie Stock Farm, Lancaster....80-Q
Elk Hill Farm, Lexington....80-R
Elko Bell Farm, Frankfort....80-O
Glen Airy Farm, Versailles....80-N
Hardin Farms, South Shore....80-N
Hill Crest Farms, Winchester....80-R
Kentucky A-A Breeders' Association, Lexington....80-P
Terry, Rufus U., Marion....80-O
Whitney, C. V., Farm, Lexington....22-23

**MARYLAND**

Cold Saturday Farm, Finksburg....80-I
Fair Promise Farm, Betterton....80-K
Glen Mary Farms, Great Mills....80-I
Good Fellowship Farm, Towson....80-L
Maryland Breeders Association, Mt. Airy....80-H
Monocacy Farms, Frederick....80-J, 80-L
Mount Prospect Farms, Gaithersburg....80-J
Rolling Ridge Farm, Laytonsville....32
Timber Grove Farm, Owings Mills....24-25
Tyreonnel Farm, Knoxville....80-L
Wilmae Farm, Monkton....80-M

**MICHIGAN**

Fair Lea Stock Farm, Newport....76-R
Grand River Stock Farm, Webberville....143
Great Oaks Stock Farm, Rochester....8
Her-Mel Farms, Milford....142
Raona Farms, Williamston....9
Spring River Farm, Burr Oak....142
Wildwood Farms, Lake Orion....142

**MINNESOTA**

Glencarnock Stock Farm, Ada....7
Highland Stock Farms, Utica....76-P
Viewlawn Herds, Harmony....76-P

**MISSISSIPPI**

Bar-Naught Ranch, Cannonsburg....76-L
Swoope Angus Farm, Columbus....76-L

**MISSOURI**

Central Missouri Aberdeen-Angus Assn, Columbia..107
Clearwater Farm, Springfield....104
De-Millermere Farm, Fayette....100
Good Earth Stock Farm, New Florence....101
Green Valley Farms, Kansas City....106
Grismere Farms, Cora....102
Hancock, James R., New Franklin....102
Howard County Aberdeen-Angus Assn, Fayette....103
Lancaster & La Voi, LaGrange....147
Locustwood Farms, Nashua....100
Mark Twain Aberdeen-Angus Assn, Monroe City..105
Meadow Lawn Farms, Queen City....100
Missouri Valley Aberdeen-Angus Assn, Marshall..106
Ozark Empire Aberdeen-Angus Sale, Springfield..38
Penney & James, Hamilton....12-13
Philips, Perry Farm, Columbia....104
Red Oak Farms, Rocky Comfort....76-76-A
Rose & McCrea, Albany....104
Schmidt, A. H. & Son, Kansas City....102
Smith, Ralph L. Farms, Chillicothe....99
South Oaks Stock Farm, Maryville....98
Sun-Up Farms, Smithville....98
Triple A Ranch, Jonesburg....101
Whiteway Farm, Blythedale....100

**NEBRASKA**

Buschow, A. O. & Sons, Blue Hill....76-N
Krotz Stock Farm, Odell....76-N
Polks, Edward, Riverton....76-N
Southeast Nebraska A-A Assn, Syracuse....76-O
Thurmond Angus Farm, Omaha....76-N

**NEW JERSEY**

Canfield Farm, Flemington....80-G
Crestfield Farm, Hopewell....80-F
Eastern Regional, Trenton....33
Hideaway Farm, Chester....5
H & L Farms, Marlboro....34
Lee Dan Farms, Washington Crossing....40
Mahrapo Farms, Mahwah....80-G
Shadow Isle Farm, Red Bank....78-79
White Gates Farm, Flanders....67

**NEW MEXICO**

Lewis and Gowdy, Arch....76-M

**NORTH DAKOTA**

Agassiz Farms, Davenport....76-P
Frost, Arland, Harvey....76-Q

**OHIO**

Foosland, Richwood....80-C
Goodfellow-Homestead Farms, Springfield....80-B
Ohio Aberdeen-Angus Association, Columbus....36
Wayne Knolls Farm, Barberton....80-B
Warner Grove Farms, Greenville....11

**OKLAHOMA**

Angus Valley Farms, Tulsa....16-17
Bates Brothers, Ada....94
Double Diamond Ranch, Nowata....93
Hissom, W. B., Tulsa....93
Orchard Hill Farm, Enid....152
Patterson, R. A., Muskogee....93
Pfeiffer Angus Farm, Orlando....46
Sky Farm, Miami....94
Stoneybroke Ranch, Ada....93
Sunbeam Farms, Miami....156

**SOUTH CAROLINA**

Brays Island Plantation, Yemassee....76H

**SOUTH DAKOTA**

Bon-View Farm, Canova....76-Q
Fox, Nick & Sons, Watertown....76-Q
Thunderbird Ranch, Norbeck....76-P

**TENNESSEE**

Ames Plantation, Grand Junction....80-A
East Tennessee A-A Assn, Johnson City....39
Keefauver, Joe & Jack, Jonesboro....80-A
McCartt, J. H., Farms, Wartburg....80-A
Stanford Farms, Donelson....80-A
Williams Stock Farm, Jonesboro....80-A

**TEXAS**

Alford's Angus Farm, Paris....97
Bar-W Farms, Henderson....97
Essar Ranch, San Antonio....48
Keillor Ranch-Black Gold Angus Farm Sale, Robert Lee....44
Keillor Ranch-Black Gold Angus Farm, Robert Lee 44
McClung, Luther T., Ft. Worth....45
Shahan, J. T., Brackettville....96
Texas Aberdeen-Angus Assn, Howard Rich, Secretary, Sabinal....95
Tommy Brook Ranch, Camp San Saba....96

**VERMONT**

Hildene Farm, Manchester....80-C

**VIRGINIA**

Adams Plantation, Lynchburg....37
All "Glencarnock Eric" Sale, Covesville....76-B, 76-C
Amandale Farm, Upperville....76-F
Annfield Plantations, Berryville....76-H
Aspen Dale Farm, Delaplane....76-E
Brandy Rock, Brandy....30
Crumpler, Dr. L. O., Danville....76-D
Elysian Farms, Haymarket....76-F
Highlands, Round Hill....76-E
Hill Crest Farm, Delaplane....76-D
Kinloch Farm, Supply....3
Le Baron Farm, Warrenton....75
Old Elkton Farm, Forest....76-G
Red Gate Farm, Millwood....27-28-29
Staunton District Show & Sale, Staunton....20
Valley Vista Farm, Lynchburg....76-D
Virginia Aberdeen-Angus Assn, Richmond....21
Wampler, Charles & Sons, Harrisonburg....76-H

**WEST VIRGINIA**

Greenbrier Stock Farm, Lewisburg....139
West Virginia Aberdeen-Angus Assn, Petersburg..138

**WISCONSIN**

Badgerlawn, Lancaster....134
Bonnie Drive Farm, Waukesha....135
Glenmere Angus Farm, Mineral Point....134
Grant River Farm, Cassville....134
Liberty Grange Farm, Lancaster....134
Walsh Brothers, Beloit....134

**COMMERCIALS**

Barger Livestock Identifier Co., Webster City, Iowa....146
Berkshire News, Springfield, Illinois....146
Breeders Supply Co., Council Bluffs, Iowa....146
Brown-Forman Solubles, Louisville, Kentucky....10
Case, J. I., Company, Racine, Wisconsin....47
Cattleman, The, Fort Worth, Texas....136
Cattleman's Neckwear Co., Lansing, Michigan....126
Chester White Swine Record Assn, Rochester, Indiana....136
Farnam Equipment Co., Omaha, Nebraska....142
Franklin, O. M., Serum Co., Denver, Colorado....140
Golden Arrow Farms, Huntington, Indiana....138
Hampshire Herdsman, Peora, Illinois....130
Hartford Insurance Agency, Chicago, Illinois....126
Kincaid Reality Co., Griffin, Georgia....98
Livestock Weekly, Memphis, Tennessee....122
Monarca Manor Farm, Mattoon, Illinois....126
Morford, L. R., Iowa City, Iowa....130
Pacific Stockman, Redwood City, California....142
Peerless Equipment Co., Joplin, Missouri....128
Poland China World, Des Moines, Iowa....138
Ranchmaster Supply Co., Denver, Colorado....110
Schwab & Bacon, Harlan, Iowa....141
Silver King Products, Oklahoma City, Oklahoma..137
Southern California Rancher, San Diego, Cal....132
Stone Manufacturing & Supply Co., Kansas City, Missouri....126
The New Mexico Stockman, Albuquerque, New Mexico....104
Thompson & Gill Inc., Madera, California....98
United Duroc Record Assn, Peoria, Illinois....141
Vio Bin Corporation, Monticello, Illinois....141
Weston Mfg. & Supply Co., Denver, Colorado....136

*"A Large Herd of Quality Cattle"*

**Prince Sunbeam 105th**

**Again we wish to thank, very sincerely, every visitor, every bidder and every buyer, that attended our last Annual Sale, for their grand support and confidence in Angus Valley Cattle.**

**We wish to publicly acknowledge the late Judge S. C. Fullerton's and his son, Sam C. Fullerton, Jr.'s and Sunbeam Farms' constructive breeding program which produced Bulls and Cows for dams of Bulls that provided the foundation and background for our very successful sale. Prepotency bred into sires has a very lasting effect wherever these sires may go.**

**19 Head, 8 Bulls and 11 Females, bred, raised and sold in our sale, (January 23, 1951) sired by two sons of "105th" sold for $500.00 average over our sale average. We are indeed grateful to Sunbeam Farms.**

# We Urge You to Consider Our Present Herd Bull Battery

**1 Prince Sunbeam 105th**
Son of the "29th"

**2 Black Peer 28th of Angus Valley**
Son of "105th"

**3 Prince Sunbeam 372d**
Son of PRINCE SUNBEAM 100th
(And a full brother to the 1949 International Champion)

**4 Prince Sunbeam 144th**
Son of BLACK PRINCE of SUNBEAM

**5 Blackcap Prince Eric C. F.**
Son of PRINCE ERIC of SUNBEAM

**6 Master Prince R. K. 28th**
Son of MASTER PRINCE of SUNBEAM
(1948 International Champion)

**7 Black King 100th of Angus Valley**
Son of the "29th"

**8 Prince Sunbeam 579th**
Son of the "29th"

*Our Latest Acquisition . . .*

**Prince Sunbeam 579th 1185748**

Sire: PRINCE SUNBEAM 29th
Dam: ERALINE of SUNBEAM

Purchased in Sunbeam Sale January 22, 1951

**We are grateful for the opportunity to buy such a grand looking young Herd Sire Prospect.**

**VISIT ANGUS VALLEY—YOU ARE WELCOME.**

*We contend* **Sunbeam Cattle** *are Good Cattle; they are Breed Improvers.*

## Angus Valley Farms Box 1710 Tulsa, Oklahoma

**JAY P. WALKER, Owner**
Box 1710, Tulsa

**WALTER WILLIS**
Breeding

**EARL DUGGER**
Herdsman

**RAY HARDESTY, Manager**
Rt. 9, Box 575, Tulsa

# ROSEMERE

Herd Founded in 1898 by Mother of Present Owner

—Above Trade Mark Reg. in U. S. Patent Office

## Our *Congratulations* go to
## Sam Fullerton, Jr.—Jay P. Walker—Doyle Cotton

THE continued outstanding success of the sales in which Sunbeam breeding predominates is convincing proof of the soundness of the long constructive breeding program which has been followed consistently in the Sunbeam herd.

SALES such as the above mentioned would not be possible under hit and miss breeding methods nor would they be possible if serious thought and attention had not been given to pedigrees and to matings which would perpetuate and intensify the qualities of outstanding foundation animals.

WITH what we hope is pardonable pride it gives us a great deal of satisfaction to point to the fact that our Rosemere breeding has for a great many years been highly prized in the herds responsible for these recent record sales and it appeared conspicuously in the pedigrees of the two highest priced animals which were sold. The highest priced female being out of a daughter of our one time great sire Prizemere 32d and the highest priced bull was out of a daughter of Barbarian of Rosemere 103d who was a grandson of Prizemere 32d, proof of how good breeding carries on and an example of our Rosemere breeding nicking successfully with the best in other great herds.

IT is an historical fact that a number of the present day outstanding lines of Aberdeen-Angus breeding had their origin in the Rosemere herd.

**Prizemere 32d**

Named as the outstanding sire of all the beef breeds between 1927 and 1936. Prizemere 32d was only one of many world famous sires that have been used in the Rosemere herd.

Parent Herd—Maquoketa, Iowa
ROLAND EHLERS, Co-Owner and Manager

Western Herd—Los Olivos, California
ARNALDO J. MEISGEIER in charge

## Rosemere Farms

MR. AND MRS. OTTO V. BATTLES

MAQUOKETA IOWA — LOS OLIVOS, CALIFORNIA SANTA BARBARA COUNTY

Library use

Sunbeam Bulls--The Breed Improvers

## Sunbeam Bulls for Breed Improvement

**"SUNBEAM WEEK" again demonstrated the ever increasing popularity of Aberdeen-Angus. Prices of cattle selling at auction are important primarily because they reflect the combined opinions or judgments of many breeders. Naturally, the higher these breeders rate the cattle the higher are the prices received and the higher the averages of the sales. Compare the judgments of the buyers at "SUNBEAM WEEK" with the averages made at other sales series.**

"217th" *in Service*

**A total of 43 BULLS of SUNBEAM Breeding were offered and sold for $236,725.00 or an average of more than $5,500.00 each. These forty-three head were sired by thirteen different SUNBEAM BRED BULLS, and nine of them having been owned by or were bred and sold by SUNBEAM Farms; these 43 BULLS sold to 41 buyers in 15 states. (Where has this been done before?) 13 BULLS were sired by PRINCE SUNBEAM 29th—they sold for $100,500.00 and averaged $7,730.00; 15 BULLS were by sons of "29th" and sold for $66,250.00 or an average of $4,416.66 per head; 8 BULLS were sired by grandsons of "29th" and sold for $50,150.00, averaging $6,269.00; 36 BULLS of "29th" breeding sold for $216,000.00 and averaged $6,025.00.**

"100th" *in Se*

## Ask the Man who is Using One

**We consider it a great tribute to SUNBEAM Farms that through the influence of SUNBEAM BULLS, Angus Valley Farms established the highest sale average of any Aberdeen-Angus Sale since our Story Book Sale of 1946, and that Orchard Hill Farm's First Annual Sale made such an excellent average and in so doing set a great record for such a new herd.**

**Not only have these two herds been successful in establishing outstanding records through the use of SUNBEAM BULLS, but breeders in practically every part of the country are finding SUNBEAM BULLS are definitely breed improvers. Ask these breeders for their opinion of the value of a SUNBEAM BULL.**

## Sunbeam Bulls are a Profitable Investment

**Your herd Bull is the most important investment you make. Are you satisfied with the Calves you are getting? If not perhaps a SUNBEAM BULL would be the answer.**

**VISITORS ARE ALWAYS WELCOME AT SUNBEAM**

# Sunbeam Farms — Miami, Oklahoma

**"BOB" BROWN, Herdsman**

**SAM C. FULLERTON, Jr., Owner** — **PHIL LJUNGDAHL, Manager**

*"Ask the Man who is Using One"*

S

in Lo

oma

Manager

ARCH, 19

XUM